

Date: 24th December, 2024

To
The Inspector General of Forests,
Integrated Regional Office,
Ministry of Environment, Forest and Climate Change,
198, Salt Lake Bypass, HM Block, Sector-IV,
Bidhannagar, Kolkata - 700106

Subject: Six Monthly Compliance Report for the period of April, 2024 to September, 2024 for Enhancement of Sponge Iron Production from 1,17,000 to 1,77,000 TPA, Billet Production from 1,92,000 to 3,18,000 TPA, Power generation from 12 to 27 MW and Installation of 1.2 MTPA Pellet Plant at Jamuria Industrial Estate by M/s Maan Steel & Power Limited

Ref.: MoEF&CC File No. IA- J-11011/695/2009-IA-II (IND-I) dt. 20th February, 2024

Dear Sir,

With reference to the above mentioned Environmental Clearance letter (File No. IA- J-11011/695/2009-IA-II (IND-I) dated 20th February, 2024, we do hereby submit six monthly Compliance Report for the period of April, 2024 to September, 2024 for Enhancement of Sponge Iron Production from 1,17,000 to 1,77,000 TPA, Billet Production from 1,92,000 to 3,18,000 TPA, Power generation from 12 to 27 MW and Installation of 1.2 MTPA Pellet Plant at Jamuria Industrial Estate.

Thanking you,
Yours faithfully,
For M/s Maan Steel & Power Limited.
For Maan Steel & Power Limited

Director

Shagun Agarwal
Director
M: (+91) 9903923011
E: agarwalshagun@maan.co.in

Jamuria Industrial Estate, Mouza- Ikhra,
P.O. Nandi, Dist- Paschim Burdwan,
West Bengal

Encl.: as above.

CIN - U27109WB2003PLC096543

Corporate Office : Meanheruka House, 58/1 Sarat Bose Road, Kolkata - 700025, WB, India | ☎ +91 99039 23030 / 99039 23031 | 📠 +91 33 2475 0051

📧 queries@maantmt.com | 🌐 www.maantmt.com | 📧 sales@maantmt.com

Factory : Jamuria Industrial Estate, Mouza- Ikhra, Ward No. - 09, P.O. - Nandi, Dist. - West Burdwan, Pin - 713362, India

COMPLIANCE STATUS ON ENVIRONMENTAL CLEARANCE

Enhancement of Sponge Iron Production from 117,000 to 177,000 TPA, Billet Production from 192,000 to 318,000 TPA, Power generation from 12 to 27 MW and Installation of 1.2 MTPA Pellet Plant at Jamuria Industrial Estate

Vide letter No.: F-No. IA- J-11011/695/2009-IA-II (IND-I), dated – 20.02.2024

A. GENERAL CONDITIONS:

SL NO.	COMPLIANCE CONDITIONS	COMPLIANCE STATUS
i.	The project proponent shall comply with all the environmental protection measures and safeguards proposed in the documents submitted to the Ministry. All the recommendations made in the EIA/EMP in respect of environmental management, and risk mitigation measures relating to the project shall be implemented.	All conditions has been complied against the Old EC. File no. J-11011/695/2009-IA.II(I).All the recommendations made in the EIA/EMP in respect of environmental management, and risk mitigation measures relating to the project it will be implemented and complied.
ii.	The project proponent shall utilize modern technologies for capturing of carbon emitted and shall also develop carbon sink/carbon sequestration resources capable of capturing more than emitted. The implementation report shall be submitted to the IRO, MoEF&CC in this regard.	The project proponent will be utilizing modern technologies for capturing of carbon emitted and shall also develop carbon sink/carbon sequestration resources capable of capturing more than emitted. The implementation shall be submitted to the IRO, MoEF&CC in this regard.

iii.	PP shall complete acquisition of balance project area and conversion for industrial purpose prior to commencement of project.	PP will be complied acquisition of balance project area and conversion for industrial purpose prior to commencement of project.
iv.	The nearest habitation is Ikhra village which is at a distance of 0.15 km in South direction of the project site. Project Proponent shall take appropriate environmental safeguard measures to minimise the impact on the habitation of the locals. PP needs to strengthen green belt all around the plant area to reduce the dust pollution. The PP shall also include this location in its environmental monitoring programme.	The company has planted trees all around the factory premises. 33% green belt has already being developed in the factory premises with certified to DFO letter with respect to old EC and further plantation will be implemented for the upcoming monsoon season to achieve 33% greenbelt area for upcoming projects. DFO letter attached as ANNEXURE-1 .
v.	There is a Pond near Ikhra village at a distance of 0.085 km in SE of the project site. Also, there are other water bodies such as river within the study area of 10 km of the project site. A robust and full proof Drainage Conservation scheme to protect the natural drainage and its flow parameters; along with Soil conservation scheme and multiple Erosion control	The company has developed a robust drainage system referred to the storm water layout to ensure proper drainage of water and ensuring zero discharge from our factory thus conserving our nearer water bosies. Further mitigation process will under taken with due course of project implementation.

	measures shall be implemented. The PP shall ensure that there shall not be any discharge to the pond and in the adjacent area.	
vi.	The water requirement of 2024 m ³ /day shall be sourced from the ADDA (1830 m ³ /day) and recycled water (194 m ³ /day) after obtaining necessary permission from the Competent Authority.	Water permission as attached. Agreement attached as ANNEXURE-2 .
vii.	Three tier Green Belt shall be developed and maintained in at least 33% of the project area with native species all along the periphery of the project site of adequate width and tree density shall not be less than 2500 per ha. Survival rate of green belt developed shall be monitored on periodic basis to ensure that damaged plants are replaced with new plants in the subsequent years. PP shall also develop greenbelt in the form of shelter belt comprising of total of 6 rows of 2x2 m plantation with tall trees & broad leaves with thick canopy along with windshield inside the plant premises to act as green barrier for air pollution &	33% greenbelt area has already being developed against the old EC. Three tier Green Belt is already implemented and maintained in at least 33% of the project area with native species all along the periphery of the project site of adequate width and tree density shall not be less than 2500 per ha. Survival rate of green belt developed shall be monitored on periodic basis to ensure that damaged plants are replaced with new plants in the subsequent years. PP shall also develop greenbelt in the form of shelter belt comprising of total of 6 rows of 2x2 m plantation with tall trees & broad leaves with thick canopy along with windshield inside the plant premises to act as green barrier for air pollution & noise levels towards Ikhra village. Compliance status in this

	noise levels towards Ikhra village. Compliance status in this regard, shall be submitted to concerned Regional Office of the MoEF&CC.	regard, shall be submitted to concerned Regional Office of the MoEF&CC. Photos of Green Belt attached as ANNEXURE -3 .
viii.	All the commitments made towards socio-economic development of the nearby villages shall be satisfactorily implemented. The action plan based on the social impact assessment study of the project as per the EMP in accordance to the Ministry's OM dated 30.09.2020 amounting to Rs. 5.0 Crores shall be strictly implemented and progress shall be submitted to the Regional Office of MoEF&CC.	All the commitments made towards socio-economic development of the nearby villages will be satisfactorily implemented definitely. The action plan based on the social impact assessment study of the project as per the EMP in accordance to the Ministry's OM dated 30.09.2020 amounting to Rs. 5.0 Crores shall be strictly implemented and progress shall be submitted to the Regional Office of MoEF&CC.
ix.	As committed, PP shall adopt Village Ikhra and undertake village adoption programme, prepare and implement the action plan to develop them into model villages.	The condition will be complied shortly.
x.	The PP shall improve the housekeeping at the project site as committed.	Complied.

B. GENERAL CONDITIONS:

SL NO.	COMPLIANCE CONDITIONS	COMPLIANCE STATUS
1.Statutory compliance:		
i.	The Environment Clearance (EC) granted to the project/ activity is strictly under the provisions of the EIA Notification, 2006 and its amendments issued from time to time. It does not tantamount/ construe to approvals/ consent/ permissions etc., required to be obtained or standards/conditions to be followed under any other Acts/Rules/Subordinate legislations, etc., as may be applicable to the project.	The conditions stipulated to Old EC granted. We will make sure to adhere to the condition in the New EC as well. It will be complied.
ii.	This Environmental clearance is granted subject to final outcome of Hon'ble Supreme Court of India, Hon'ble High Court, Hon'ble NGT and any other Court of Law, if any, as may be applicable to this project.	Complied.
2. Air quality monitoring and preservation		
i.	Prescribed in Environment (Protection) Rules 1986 as amended from time to time. The CEMS and CAAQMS shall be connected to SPCB and CPCB online servers and calibrate these systems from time	The PP has installed CEMS in all the existing facilities as per the guidelines issued by the MOEF&CC and WBPCB. Alongside we also have installed one number of CAAQMS for parameters

	<p>to time according to equipment supplier specification through labs recognized under Environment (Protection) Act, 1986 or NABL accredited laboratories.</p>	<p>mentioned in the EC under the EPA under 1996. Further we will install CEMS in all places required in our upcoming project and also comply and install CAAQMS as mentioned in our EC. Also note every six monthly testing is done through 3rd party agency and calibration of all equipment is done on an annual basis. The six monthly testing reports for air monitoring are attached as Annexure -4.</p>
ii.	<p>The project proponent shall carryout Continuous Ambient Air Quality monitoring for common/criterion parameters relevant to the main pollutants released (e.g. PM10 and PM2.5 in reference to PM emission, and SO2 and NOx in reference to SO2 and NOx emissions) within and outside the plant area (at least at four locations one within and three outside the plant area at an angle of 120° each), covering upwind and downwind directions.</p>	<p>PP has already installed one number of CAAQMS. Balance CAAQMS will be insulated. This point will be complied when the project work commences.</p>
iii.	<p>The project proponent shall monitor fugitive emissions in the plant premises at least once in</p>	<p>It is being complied with already the latest report attached as ANNEXURE – 5.</p>

	every quarter through laboratories recognized under Environment (Protection) Act, 1986 or NABL accredited laboratories.		
iv.	Sampling facility at process stacks shall be provided as per CPCB guidelines for manual monitoring of emissions.		It is being complied, sampling facility for existing unit and we will provide sampling facilities at process stacks for our upcoming project.
v.	Appropriate Air Pollution Control (APC) system shall be provided for all the dust generating points including fugitive dust from all vulnerable sources, so as to comply prescribed stack emission and fugitive emission standards.		APC system already install in existing unit and will complied for new unit.
vi.	The project proponent shall provide leakage detection and mechanized bag cleaning facilities for better maintenance of bags.		Proper maintenance and check-up has been done for existing bag filters. The project proponent will be providing leakage detection and mechanized bag cleaning facilities for better maintenance of bags.
vii.	Sufficient number of mobile or stationery vacuum cleaners shall be provided to clean plant roads, shop floors, roofs, regularly.		Sufficient number of mobile or stationery vacuum cleaners are provided to clean plant roads, shop floors, roofs, regularly.
viii.	Ensure covered transportation and conveying of raw material to		We always use covered vehicle for conveying of raw

	prevent spillage and dust generation. The project proponent uses leak proof trucks/dumpers carrying coal and other raw materials and cover them with tarpaulin.		material. We will make sure to continue maintaining the same. Photos attached as ANNEXURE-6.
ix.	Recycle and reuse iron ore fines, coal and coke fines, lime fines and such other fines collected in the pollution control devices and vacuum cleaning devices in the process after briquetting/agglomeration.		Iron ore fines will be used in the pellet plant and until then we sell the iron fines to nearby pellet plants/ pig iron plants. And coke fines are used in our AFBC boiler, lime fines are used in our SMS plant. It is being complied with.
x.	The project proponent shall provide primary and secondary fume extraction system at all heat treatment furnaces.		The project proponent has provided primary and secondary fume extraction system at all heat treatment furnaces and stays committed to fulfilling the same in upcoming expansion.
xi.	Wind shelter fence and chemical spraying shall be provided on the raw material stock piles.		We keep all our raw material within covered shed or covered with tarpaulin and will continue to do the same.
xii.	Design the ventilation system for adequate air changes as per prevailing norms for all tunnels, motor houses, Oil Cellars.		It is being complied. Photos attaches as ANNEXURE-7.
xiii.	Pollution control system in the plant shall be provided as per the		For existing plant, it is complied and will be compiled for upcoming plant.

	CREP Guidelines of CPCB.		
xiv.	<p>The project proponent shall adopt the Clean Air practices like mechanical collectors, wet scrubbers, fabric filters (bag houses), electrostatic precipitators, combustion systems (thermal oxidizers), condensers, absorbers, adsorbers, and biological degradation. Controlling emissions related to transportation shall include emission controls on vehicles as well as use of cleaner fuels. Sufficient numbers of additional truck mounted Fog/Mist water cannons shall be procured and operated regularly inside the project premises and also in the surrounding villages to arrest suspended dust in the atmosphere.</p>		<p>The project proponent has adopted the Clean Air practices for existing plant like mechanical collectors, wet scrubbers, fabric filters (bag houses), electrostatic precipitators, combustion systems (thermal oxidizers), condensers, absorbers, adsorbers, and biological degradation. We also have ordered EV vehicles for transport of our staff members showing our commitment for switching to cleaner source of fuel and we will continue to install pollution device as when required.</p>
xv.	<p>Bag filters shall be cleaned regularly and efficiency of bag filter system shall be monitored at regular intervals.</p>		<p>Bag filters is being cleaned regularly and efficiency of bag filter system is being monitored at regular intervals and it will be maintained for upcoming expansions as well.</p>
xvi.	<p>Water Sprinklers/Water mist system shall be installed near raw material yards, operational units</p>		<p>Water Sprinklers/Water mist system has been installed near raw material yards,</p>

	and other strategic locations to control fugitive emissions from the plant.		operational units and other strategic locations to control fugitive emissions from the plant. Photos attached as ANNEXURE- 8.
xvii.	The particulate matter emissions from the process stacks shall be less than 30 mg/Nm ³ and measures shall be undertaken as per the submitted action plan. Efficient Air monitoring equipment shall be installed		The particulate matter emissions from the process stacks is less than 30 mg/Nm ³ and measures shall be undertaken as per the submitted action plan. Efficient Air monitoring equipment shall be installed. And it will be maintained.
xviii.	Following additional arrangements to control fugitive dust shall be provided: a. Fog / Mist Sprinklers at all on bulk raw material storage area (at the transfer points) like Iron Ore, Coal and for Fly Ash and similar solid waste storage areas. b. Proper covered vehicle shall be used while transport of materials. c. Wheel washing mechanism shall be provided in entry and exit gates with complete recirculation system.		It will be complied. a) Fog and mist sprinkler is installed. b) We use covered vehicle for transport of materials. c) Wheel washing mechanism is being carried out.
xix.	During operational phase at Captive Power Plant, Action Plan to monitor coke/coal dust		We are in compliance of the same in our existing 1 x 12 MW CPP and we will continue to do the same in our upcoming CPP projects

	exposures in different process plants using personal and area air samplers and to compare with permissible limits as per Indian Factories Act, 1948 shall be implemented.		as well.
xx.	The coal dust should be monitored at coal unloading, crushing, furnace areas and should be within 2 mg/m ³ , respirable dust fraction containing less than 5% quartz as per Indian Factories Act, 1948.		It is being complied.
xxi.	Online stack monitoring system for IF and RHF shall be installed and monitoring report shall be submitted to the concerned Regional Office of the MoEF&CC along with the six-monthly compliance report.		We will provide the online stack monitoring facility for the Induction Furnace units in our plant. Kindly take note that we do not have RHF in our plant as we only use our own M/S Billets in an on-line system for production of TMT Bars. The 6-Monthly monitoring report will be submitted to the concerned Regional Office of the MoEF&CC along with the six-monthly compliance report. Stack Monitoring report is attached as ANNEXURE- 9 .
xxii.	Low NOx Burners will be installed at Reheating Furnace for control of Gaseous emissions generated while using PNG.		Not required as we use only our billets in an online system hence we have not installed RHF in our plant.

3. Water quality monitoring and preservation

i.	The project proponent shall install 24x7 continuous effluent monitoring system with respect to standards prescribed in Environment (Protection) Rules 1986 as amended from time to time and connected to SPCB and CPCB online servers and calibrate this system from time to time according to equipment supplier specification through labs recognized under Environment (Protection) Act, 1986 or NABL accredited laboratories.	The project proponent will install 24x7 continuous effluent monitoring system with respect to standards prescribed in Environment (Protection) Rules 1986 as amended from time to time and connected to SPCB and CPCB online servers and calibrate these system from time to time according to equipment supplier specification through labs recognized under Environment(Protection) Act, 1986 or NABL accredited laboratories. Report attached as ANNEXURE – 10 (existing test report).
ii.	The project proponent shall monitor regularly ground water quality at least twice a year (pre- and post-monsoon) at sufficient numbers of piezometers/sampling wells in the plant and adjacent areas through labs recognized under Environment (Protection) Act, 1986 and NABL accredited laboratories.	The project proponent already monitors regularly ground water quality at least twice a year (pre- and post-monsoon) at sufficient numbers of piezometers/sampling wells in the plant and adjacent areas through labs recognized under Environment(Protection) Act, 1986 and NABL accredited laboratories. Report attached

			as Annexure – 11.
iii.	Garland drains and collection pits shall be provided for each stock pile to arrest the run-off in the event of heavy rains and to check the water pollution due to surface run off.		Garland drains and collection pits provided for each stock pile to arrest the run-off in the event of heavy rains and to check the water pollution due to surface run off. Layout plan attached as ANNUXRE – 12.
iv.	Water meters shall be provided at the inlet to all unit processes in the plants.		Water meters has already installed provided at the inlet to all unit processes in the plants. Photos attached as ANNEXURE-13.
v.	The project proponent shall make efforts to minimise water consumption in the plant complex by segregation of used water, practicing cascade use and by recycling treated water.		It will be complied.
vi.	The proposed project shall be designed as "Zero Liquid Discharge" Plant. ETP shall be installed and there shall be no discharge of effluent from the plant. Domestic effluent shall be treated in Sewage Treatment Plant. Suitable measures shall be adopted for sewage water handling to ensure no contamination of any kind of water body.		It is being complied in the existing facilities. We will install ETP if required in the upcoming project.
vii.	All stockyards shall have		All stockyards have

	impervious flooring and shall be equipped with water spray system for dust suppression. Stock yards shall also have garland drains and catch pits to trap the run off material and shall be implemented as per the action plan submitted in EIA/EMP report.		impervious flooring and already equipped with water spray system for dust suppression. Stock yards has garland drains and catch pits to trap the run off material and shall be implemented as per the action plan submitted in EIA/EMP report. Photos attached as ANNEXURE-14 .
viii.	Rain water harvesting shall be implemented to recharge/harvest water as per the action plan submitted in the EIA/EMP report.		Rain water harvesting already implemented to recharge/harvest water as per the action plan submitted in the EIA/EMP report. Report and photos attached as ANNEXURE-15 .
ix.	The project proponent shall provide the ETP for effluents of rolling mills to meet the standards prescribed in G.S.R 277 (E) 31st March 2012 (applicable to IF/EAF) as amended from time to time.		The project proponent will be providing the ETP if required for effluents of rolling mills to meet the standards prescribed in G.S.R 277 (E) 31st March 2012 (applicable to IF/EAF) as amended from time to time.
x.	Air Cooled condensers shall be used in the captive power plant.		It will be complied with for our upcoming CPP Projects. Existing 1 x 12 MW CPP does have an ACC.
IV. Noise monitoring and prevention			
i.	Noise pollution shall be monitored as per the prescribed Noise Pollution (Regulation and Control)		Noise pollution already complied as per the prescribed Noise Pollution

	Rules, 2000 and amendments thereof, and report in this regard shall be submitted to Regional Officer of the Ministry as a part of six-monthly compliance report.		(Regulation and Control) Rules, 2000 and amendments thereof, and report in this regard shall be submitted to Regional Officer of the Ministry as a part of six-monthly compliance report. Report attached as ANNEXURE – 16.
ii.	The ambient noise levels should conform to the standards prescribed under E(P)A Rules, 1986 viz. 75 dB(A) during day time and 70 dB(A) during night time.		The ambient noise levels will be conformed to the standards prescribed under E(P)A Rules, 1986 viz. 75 dB(A) during day time and 70 dB(A) during night time.
iii.	PP shall identify extreme hot areas through heat stress survey as well as noise monitoring within process plants to ensure that workers not exposed above 90 dBA levels as per Factories Act, 1948.		PP will identify extreme hot areas through heat stress survey as well as noise monitoring within process plants to ensure that workers not exposed above 90 dBA levels as per Factories Act, 1948.
V. Energy Conservation measures			
i.	Provide solar power generation on roof tops of buildings, for solar light system for all common areas, street lights, parking around project area and maintain the same regularly.		Solar power has already been installed. Photos attached as ANNEXURE-17.
ii.	Provide LED lights in their offices and residential areas.		Already complied. Photos attached as ANNEXURE-18.
iii.	The project proponent shall		Not Applicable for the project as no RHF is installed.

	provide waste heat recovery system (pre-heating of combustion air) at the flue gases of reheating furnaces.		
iv.	Practice hot charging of slabs and billets/blooms as far as possible.		It is being complied.
v.	Ensure installation of regenerative type burners on all reheating furnaces.		Not Applicable for the project as no RHF is installed.
vi.	The project proponent shall provide waste heat recovery system on the DRI Kilns.		The project proponent has provided waste heat recovery system on the DRI Kilns.
vii.	The dolochar generated shall be used for power generation.		The dolochar generated is being used for power generation.
viii.	Tar shall be recovered from producer gas and shall be sold to registered processors and phenolic water shall be incinerated in After Burn Chamber (ABC) of DRI kilns.		NA
ix.	The PP shall implement the guidelines on sponge iron plants issued by the CPCB/SPCB in this regard.		It is being complied.
VI. Waste management			
i.	Oil Collection pits shall be provided in oil cellars to collect and reuse/recycle spilled oil.		Oil Collection pits will be provided and rest used oil will be send to authorized recycler.
ii.	Kitchen waste shall be composted or converted to		Kitchen waste will be composted or converted to

	biogas for further use.		biogas for further use
iii.	100% utilization of fly ash shall be ensured. All the fly ash shall be provided to cement and brick manufacturers for further utilization and Memorandum of Understanding in this regard shall be submitted to the Ministry's Regional Office.		MOU for the purpose of sale of Fly Ash has already been made and is being complied with refer to the document as attached in ANNEXURE-19 .
iv.	The Plastic Waste Management Rules 2016, inter-alia, mandated banning of identified Single Use Plastic (SUP) items with effect from 01/07/2022. In this regard, CPCB has issued a direction to all the State Pollution Control Boards (SPCBs)/Pollution Control Committees (PCCs) on 30/06/2022 to ensure the compliance of Notification published by Ministry on 12/08/2021. The technical guidelines issued by the CPCB in this regard is available at https://cpcb.nic.in/technical-guidelines-3/ . All the project proponents are hereby requested to sensitize and create awareness among people working within the Project area as well as its surrounding area on the ban of SUP in order to ensure the compliance of Notification		Plastic Waste Management plan will be complied shortly and reports will be submitted.

	published by this Ministry on 12/08/2021. A report, along with photographs, on the measures taken shall also be included in the six-monthly compliance report being submitted by the project proponents.		
v.	A proper action plan must be implemented to dispose of the electronic waste generated in the industry.		It is being complied. Disposal details attached as ANNEXURE-20.
vi.	<p>Solid waste utilization</p> <p>a. PP shall install a slag crusher to convert steel slag into aggregate for use in construction industry, fine sand for use as flux in steel plant, sand in brick making and as lime in cement making.</p> <p>b. PP shall recycle/reuse solid waste generated in the plant as far as possible.</p> <p>c. Used refractories shall be recycled as far as possible.</p>		We have slag crusher installed to convert steel slag into aggregate for use in construction industry, fine sand for use as flux in steel plant, sand in brick making and as lime in cement making.and balace solid waste is being used for land filling.
VII. Green Belt			
i.	The project proponent shall prepare GHG emissions inventory for the plant and shall submit the programme for reduction of the same including carbon sequestration by trees.		The project proponent will be prepare GHG emissions inventory for the plant and shall submit the programme for reduction of the same including carbon sequestration by trees. Attached as ANNEXURE-23

ii.	Project proponent shall submit a study report on Decarbonisation program, which would essentially consist of company's carbon emissions, carbon budgeting/balancing, carbon sequestration activities and carbon capture, use and storage and offsetting strategies. Further, the report shall also contain time bound action plan to reduce its carbon intensity of its operations and supply chains, energy transition pathway from fossil fuels to Renewable energy etc. All these activities/ assessments should be measurable and monitor able with defined time frames	It will be completed.
lii.	Greening and Paving shall be implemented in the plant area to arrest soil erosion and dust pollution from exposed soil surface.	Already complied. Photos of greening already attached as Annexure-3 . Photos attached as Annexure-21 .
VIII. Public hearing and Human health issues		
i.	Emergency preparedness plan based on the Hazard identification and Risk Assessment (HIRA) and Disaster Management Plan shall be implemented.	It will be complied shortly.
ii.	The project proponent shall carry	The project proponent will be

	out heat stress analysis for the workmen who work in high temperature work zone and provide Personal Protection Equipment (PPE) as per the norms.		carry out heat stress analysis for the workmen who work in high temperature work zone and provide Personal Protection Equipment (PPE) as per the norms.
lii.	Provision shall be made for the housing of construction labour within the site with all necessary infrastructure and facilities such as fuel for cooking, mobile toilets, mobile STP. Safe drinking water, medical health care, creche etc. The housing may be in the form of temporary structures to be removed after the completion of the project		Provision will be made for the housing of construction labour within the site with all necessary infrastructure and facilities such as fuel for cooking, mobile toilets, mobile STP.
iv.	Occupational health surveillance of the workers shall be done on a regular basis and records maintained.		It will be complied.
IX. Environment Management			
i.	The project proponent shall comply with the provisions contained in this Ministry's OM vide F.No. 22-65/2017-IA.III dated 30/09/2020. As part of Corporate Environment Responsibility (CER) activity, company shall adopt nearby villages based on the socio-economic survey and undertake community developmental activities in		The project proponent always maintain their Corporate Environment Responsibility (CER).

	consultation with the village Panchayat and the District Administration as committed.		
ii.	The company shall have a well laid down environmental policy duly approved by the Board of Directors. The environmental policy should prescribe for standard operating procedures to have proper checks and balances and to bring into focus any infringements/deviation/violation of the environmental / forest / wildlife norms / conditions. The company shall have defined system of reporting infringements / deviation / violation of the environmental / forest / wildlife norms / conditions and / or shareholders / stake holders. The copy of the board resolution in this regard shall be submitted to the MoEF&CC as a part of six-monthly report		It will be complied.
iii.	A separate Environmental Cell both at the project and company head quarter level, with qualified personnel shall be set up under the control of senior Executive, who will directly to the head of the organization.		A separate Environmental Cell both at the project and company head quarter level will be complied.
iv.	Performance test shall be		Performance test will be

	conducted on all pollution control systems every year and report shall be submitted to Integrated Regional Office of the MoEF&CC.		conducted on all pollution control systems every year and report shall be submitted to Integrated Regional Office of the MoEF&CC.
X. Miscellaneous			
i.	The project proponent shall make public the environmental clearance granted for their project along with the environmental conditions and safeguards at their cost by prominently advertising it at least in two local newspapers of the District or State, of which one shall be in the vernacular language within seven days and in addition this shall also be displayed in the project proponent's website permanently.		It has been complied with as required.
ii.	The copies of the environmental clearance shall be submitted by the project proponents to the Heads of local bodies, Panchayats and Municipal Bodies in addition to the relevant offices of the Government who in turn has to display the same for 30 days from the date of receipt.		It has been complied with as required.
iii.	The project proponent shall upload the status of compliance of the stipulated environment clearance conditions, including results of monitored data on their		It has been complied with as required.

	<p>website and update the same on half-yearly basis.</p>		
iv.	<p>The project proponent shall monitor the criteria pollutants level namely; PM10, SO2, NOx (ambient levels as well as stack emissions) or critical sectoral parameters, indicated for the projects and display the same at a convenient location for disclosure to the public and put on the website of the company.</p>		<p>The project proponent will be monitor the criteria pollutants level namely; PM10, SO2, NOx (ambient levels as well as stack emissions) or critical sectoral parameters, indicated for the projects and display the same at a convenient location for disclosure to the public and put on the website of the company.</p>
v.	<p>Action plan for developing connecting and internal road in terms of MSA as per IRC guidelines shall be implemented.</p>		<p>We have already developed all our major internal roads in the existing facilities and all the roads are casted. We will make sure to develop the same as and when required in the upcoming expansion as well.</p>
vi.	<p>The project proponent shall submit six-monthly reports on the status of the compliance of the stipulated environmental conditions on the website of the ministry of Environment, Forest and Climate Change at environment clearance portal.</p>		<p>The project proponent already submit six-monthly reports on the status of the compliance of the stipulated environmental conditions on the website of the ministry of Environment, Forest and Climate Change at environment clearance portal.</p>
vii.	<p>The project proponent shall submit the environmental</p>		<p>The project proponent already submits the</p>

	statement for each financial year in Form-V to the concerned State Pollution Control Board as prescribed under the Environment (Protection) Rules, 1986, as amended subsequently and put on the website of the company.		environmental statement for each financial year in Form-V to the concerned State Pollution Control Board as prescribed under the Environment (Protection) Rules, 1986, as amended subsequently and puts it up on the website of the company
viii.	The project proponent shall inform the Regional Office as well as the Ministry, the date of financial closure and final approval of the project by the concerned authorities, commencing the land development work and start of production operation by the project.		The project proponent will be inform the Regional Office as well as the Ministry, the date of financial closure and final approval of the project by the concerned authorities, commencing the land development work and start of production operation by the project.
ix.	The project proponent shall abide by all the commitments and recommendations made in the EIA/EMP report, commitment made during Public Hearing and also that during their presentation to the Expert Appraisal Committee.		It will be complied.
x.	The recommendations of the approved Site-Specific Wildlife Management Plan (in case of involvement of Schedule-I species) shall be implemented in		NA as it is notified industrial estate.

	consultation with the State Forest Department. The implementation report shall be furnished along with the six-monthly compliance report to the concerned Regional Office of the MoEF&CC.		
xi.	The PP shall put all the environment related expenditure, expenditure related to Action Plan on the PH issues, and other commitments made in the EIA/EMP Report etc. in the company web site for the information to public/public domain. The PP shall also put the information on the left-over funds allocated to EMP and PH as committed in the earlier ECs and shall be carried out and spent in next three years, in the company web site for the information to public/public domain.		It will be complied.
xii.	No further expansion or modifications in the plant shall be carried out without prior approval of the Ministry of Environment, Forests and Climate Change (MoEF&CC).		Already compiled.
xiii.	Concealing factual data or submission of false/fabricated data may result in revocation of this environmental clearance and attract action under the provisions		Already complied with.

	of Environment (Protection) Act, 1986.		
xiv.	The Ministry may revoke or suspend the clearance, if implementation of any of the above conditions is not satisfactory.		Noted and complied with.
xv.	The Ministry reserves the right to stipulate additional conditions if found necessary. The Company in a time bound manner shall implement these conditions.		The Ministry reserves the right to stipulate additional conditions if found necessary. The Company in a time bound manner will be implement these conditions.
xvi.	The Regional Office of this Ministry shall monitor compliance of the stipulated conditions. The project authorities should extend full cooperation to the officer (s) of the Regional Office by furnishing the requisite data / information/monitoring reports.		It will be complied.
xvii.	The Regional Office of this Ministry shall monitor compliance of the stipulated conditions. The project authorities should extend full cooperation to the officer (s) of the Regional Office by furnishing the requisite data / information/monitoring reports.		The project authorities would be extend full cooperation to the officer (s) of the Regional Office by furnishing the requisite data / information/monitoring reports

LIST OF ANNEXURES:

Annexure-1 : DFO Letter

Annexure-2 : Water

Annexure-3 : Photos Of Green Belt

Annexure-4: Ambient Air Quality Monitoring

Annexure-4A: Continuous Ambient Air Quality Monitoring

Annexure-5 : Fugitive Emission Monitoring

Annexure-6 : Covered Transportation

Annexure-7: Photos Of Ventilation

Annexure-8 : Photos Of Sprinklers

Annexure-9 : Stack Emission Monitoring

Annexure-10 : Effluent Water Quality Monitoring

Annexure-11 : Ground Water Monitoring

Annexure-12 : Storm Water Layout

Annexure-13 : Water Meter

Annexure-14 : Water Canon

Annexure-15 : Photos Of Rain Water Harvesting

Annexure-16 : Noise Level Monitoring

Annexure-17 : Photos of Solar Syatem

Annexure-18 : Photos Of Led Lights

Annexure-19 : Fly Ash MOU

Annexure-20 : E-Waste Letter

Annexure-20A : Management Plan of E-Waste

Annexure-21 : Paving

Annexure-22 : MSPL General Helth Camp

Annexure-23 : GHG Inventory



Government of West Bengal
 Directorate of Forests
 Office of Divisional Forest Officer, Durgapur Division
 Aranyapally, Shashtri Avenue, Durgapur-12
 E-mail: dfodurgapur@yahoo.in
 Office Tel. / FAX- 0343-2537229



Memo No. 3192 / 2-50(A)

Dated, Durgapur, The 09/09/2022

✓ To :: The Authorised Signatory
 Maan Steel & Power Ltd.
 Jamuria Industrial Estate
 Ikhra, Paschim Bardhaman

Sub. :: **Approval of plantation plan.**

Ref. :: Your application Dt. 10.08.2022.

With reference to the above, the plantation plan submitted by you is find OK in the field and hereby approved by the undersigned with the following conditions.

1. The approval is purely technical i.e. species composition, planting pattern etc. is approved considering the total land area and land under plantation.
2. Approval of plantation plan given as per sub sec (4) of sec 9 of the West Bengal Trees (Protection and Conservation in Non-Forest Areas) Act, 2006.
3. The approval of green belt is certified by the Range Officer, Asansol (T) Range that 31290.05 sq. mt. i.e. 33% of green coverage completed by the applicant out of the total industrial area 94817.12 sq. mt. of Maan Steel & Power Ltd.

Encl: Approved plantation plan.

 Divisional Forest Officer
 Durgapur Division

Memo No. 3193 / 2-50(A)

Dated, Durgapur, The 09/09/2022

Copy forwarded for to the Range Officer, Asansol(T) Range for his information and necessary action. This is in reference to his enquiry report letter no. 380/AL-2, Dt. 05.09.2022.

 Divisional Forest Officer
 Durgapur Division

To Mr. K. Manoharjee

GOVERNMENT OF WEST BENGAL
OFFICE OF THE EXECUTIVE ENGINEER
R.C.F.A. Division - 1/Public Health Engineering Directorate
Ismile, Vivekananda Pally, Asansol

Memo No. 66 / RCD-1

Dated; Asansol, The 25/01/12

To
The Executive Engineer
Asansol Durgapur Development Authority,
Durgapur.

Sub: Water Supply to Jamuria Industrial Estate.
Ref: Memo no. ADDA/ASN/CN/686/ED-OSD/387 dated 29.12.2011.

In connection with your above referred letter, I am furnishing the latest status related to the water supply to industries as referred to your letter.

1. Gagan Ferrotech Limited - A small inter connection work at Ekra Railway crossing is going on and to be completed within 10 days. Water will be supplied to this industry after completion of this job.
 2. Calster Sponge Limited -
 3. Super Smelters Ltd. -
 4. Maan Steel & Power Limited -
- } Connection completed and Trial Run done successfully.

Executive Engineer
R.C.F.A. Div-I
P.H.Engg. Dte.

Memo No. / RCD-1

Dated; Asansol, The

Copy forwarded for kind information to:-

1. The Superintending Engineer, RCFA W/S Circle, PHE Dte.
2. The Assistant Engineer, RCFA Division-I, PHE Dte.

Executive Engineer
R.C.F.A. Div-I
P.H.Engg. Dte.

Asansol Office :

Phone : (0341) 225 - 7377 / 78

Fax : (0341) 225 - 7379

E-mail : ceaddaasi@dataone.in

Durgapur Office :
Phone : (0343) 254 - 8815 / 6716 / 6889

Fax : (0343) 254 - 8865 / 5793

E-mail : dgp_addadgp@sancharnet.in

No. ADDA/ASA/817/CN/686

Date 29.10.08

To,

G. L. A. Metals Pvt. Ltd.
Jamuria Industrial Estate.
P.O. Jamuria.

Sir,

Please find enclosed the list of Industries of Jamuria Steel Industrial Estate showing the share of amount of contribution towards 2.0 MGD water supply scheme.

You are requested to deposit the share by 21st Nov. 2008 to the office of Asansol Durgapur Development Authority (ADDA) at Asansol through Bank Draft / Cheque honouring "Asansol Durgapur Development Authority" payable at Asansol.

Encl.:- As stated

Yours faithfully

For Chief Executive Officer
Asansol Durgapur Development Authority

Memo No: Date:

Copy to:-

1. C.A to C.E.O, A.D.D.A

For Chief Executive Officer
Asansol Durgapur Development Authority

Asansol Durgapur Development Authority

Durgapur office :-
1st Administrative Building,
Durgapur - 713216

Asansol office :-
1st floor near Court Compound, behind Girls College
Asansol - 4

Ref:- Water rate calculation according to respective demand of the following firms.

Sl.No	Name of Industries	Proposed consumption of water / day	Rate / Litre	Amount
1	Damodar Ispat Ltd.	3.0 lacs Ltr/day	4.92 / Ltr	14.76 lacs.
2	Gagan Commodities Pvt. Ltd.	15.0 Lacs Ltr/day	4.92 / Ltr	73.80 lacs.
3	Kunja Bihari Steel Pvt. Ltd.	6.0 Lacs Ltr / Day	4.92 / Ltr	29.52 lacs.
4	Bhagwati Sponge Pvt. Ltd.	9.0 Lacs Ltr. /day	4.92 / Ltr	44.28 lacs.
5	Satyam Smelters Pvt. Ltd.	6.0 Lacs Ltr / Day	4.92 / Ltr	29.52 lacs.
6	Caliber Sponge Pvt. Ltd.	6.0 Lacs Ltr / Day	4.92 / Ltr	29.52 lacs.
7	Rajshahi Iron Industries Pvt. Ltd.	6.0 Lacs Ltr / Day	4.92 / Ltr	29.52 lacs.
8	Shivam Dhenu Udyog Pvt. Ltd.	6.0 Lacs Ltr / Day	4.92 / Ltr	29.52 lacs.
9	Super Smelters Ltd.	15.0 Lacs Ltr. /day	4.92 / Ltr	73.80 lacs.
10	Shree Ram Cast Pvt. Ltd.	6.0 Lacs Ltr / Day	4.92 / Ltr	29.52 lacs.
✓ 11	G & A Metals Pvt. Ltd.	6.0 Lacs Ltr / Day	4.92 / Ltr	29.52 lacs.
12	MB Sponge & Power Ltd.	6.0 Lacs Ltr / Day	4.92 / Ltr	29.52 lacs.
Total = 90.00 Lacs Ltr. / day i.e. 2.00 MGD approx.				Total Rs. = 442.90 Lakhs.

Considering 2.0 MGD water supply as per Industrial Association water demand an estimate has been prepared and submitted by Executive Engineer R.C.F.A Div.- I PHE Dibe. Asansol, which estimated cost is Rs. 5,42,91,627.00 (Say Rupees Five Crore Forty Two Lacs Ninety One Thousand Six Hundred Twenty Seven.)

Prepared By *[Signature]*



ASANSOL DURGAPUR DEVELOPMENT AUTHORITY

(A Statutory body of the Government of West Bengal)



ASANSOL MUNICIPAL CORPORATION

Dr. G. R. Mitra Sarani, Asansol, Paschim Bardhaman, West Bengal

Website : www.asansolmunicipalcorporation.org + E-mail : mayor.amc@gmail.com



Head office : 0341 230 2219 / 9476

Ref. No. 0223/B-1/7/AMC

Date 05/07/20

MAAN STEEL & POWER LIMITED,
Maanheruka House, 58/1, Sarani Bose Road,
Kolkata - 700 025, WB, INDIA

In reference to your application, dated 15.03.2021 seeking bulk water connection, this is to inform you to deposit a sum of Rs. 2,82,975.00 (Rupees two lakh eighty two thousand nine hundred seventy five) for taking up the work. Xerox copy of the estimate is enclosed for payment. He will have also pay water charge @ Rs. 13/- K.L. after connection.

Sanjib
05/7/2021
Executive Engineer
Asansol Municipal Corporation.

Memo No. _____

Dated. E.E. AMC

Copy forwarded for information & necessary action to :-

1. Chairperson, BOA, Asansol Municipal Corporation
2. Commissioner, Asansol Municipal Corporation.
3. Secretary, Asansol Municipal Corporation.
4. AE, Asansol Municipal Corporation
5. Cashier, Asansol Municipal Corporation.
6. Office Copy.

Executive Engineer
Asansol Municipal Corporation.

Book No. 6367

Form No. 40

No. 636668

ASANSOL MUNICIPAL CORPORATION

MISCELLANEOUS RECEIPT

Received from Maan Steel Tower Limited.

Ref No - 0893/B-1/J/AMC.

on account of Bulk Water connection fee.

Rupees (in words) Two Lacs Eighty Two Thousand nine hundred
Sixty five only (Figures) Rs. 2,82,975/- P. 00/2

Date 02/07/2021

Signature of
Collector



[Signature]
Cashier
Asansol Municipal Corporation



ASANSOL MUNICIPAL CORPORATION

Dr. G. R. Mitra Sarani, Asansol, Paschim Bardhaman, West Bengal
Website : www.asansolmunicipalcorporation.org + E-mail : mayor.amc@gmail.com



Head office : 0341 230 2219 / 9476

Ref. No. 0932/Borough-1/A.M.C.(I)

Date : 09/07/2021

To,
MAAN STEEL & POWER LIMITED,
Maanheruka House, 58/1, Sarani Bose Road,
Kolkata - 700 025, WB, INDIA.

Sub.:- N.O.C. for 8" dia Industrial pipe line for MAAN STEEL & POWER LIMITED.

In reference to the above MAAN STEEL & POWER LIMITED has deposited the fees of AMC vide demand notice memo No- 0893/1(6)/B-1/J/AMC, dt- 05.07.21 of Rs. 2,82,975.00 (Rupees two lakh eighty two thousand nine hundred and seventy five only) so you are hereby directed to complete the work under technical supervision of AMC within 03 months from the received of NOC.

You will have to pay water charge @ Rs 13/KL after connection.

Memo No.-

Dated:

- 1) Commissioner, Asansol Municipal Corporation.
- 2) Secretary, Asansol Municipal Corporation.
- 3) S.E, Asansol Municipal Corporation.
- 4) Cashier, Asansol Municipal Corporation.
- 5) Office Copy.

mmovcu
09/07/2021
Executive Engineer
Asansol Municipal Corporation
Executive Engineer
Asansol Municipal Corporation

Executive Engineer
Asansol Municipal Corporation

13th July 2021

To,

The Members of Administrators of Corporation,
Boro Office, Jamuria,
Paschim Bardhaman,
West Bengal.

Sub : Request for confirmation of water supply capacity in a new connection provided to us vide 200 mm Dia D I Pipe, over and above existing connection of 100 mm dia D I Pipe which has water supply capacity of 6 lakh ltr per day.

Dear Sir,

We request you to please certify us water supply capacity in a new connection provided to us vide 200 mm Dia D I Pipe (Demand notice memo no. 0893/1(6)/B-1/3/AMC, dt – 05.07.21 and NOC dated 09.07.21); over and above existing connection of 100 mm dia D I Pipe which has water supply capacity of 6 lakh ltr per day.

Your kind co-operation and early response in this regard will be highly appreciated.

Thanking you,

Yours faithfully,

For Maan Steel and Power Limited



Authorized Signatory

Received without objection of the content
Date 13/07/21
Signature
For AMC at Jamuria



ASANSOL MUNICIPAL CORPORATION

Dr. G. R. Mitra Sarani, Asansol, Paschim Bardhaman, West Bengal

Website : www.asansolmunicipalcorporation.org + E-mail : mayor.amo@gmail.com



Head office : 0341 230 2219 / 9476

Ref. No. 0934/Borough-1/A.M.C(J)

Date : 13/07/2021

To

MAAN STEEL & POWER LIMITED,

Maanheruka House, 58/1, Sarani Bose Road,

Kolkata – 700 025, WB, INDIA

Sub:- Your request for allocation of 14 lakh litre water per day for your industrial/domestic requirement.

Ref:- your letter dated- 13.07.2021

With reference to the above context, this is to inform you that, AMC is now in process of augmentation of Jamuria Water Supply Scheme from 3.5 MGD to 7.00 MGD and the project work is in progress.

It will take some time to complete the work. Soon after that, we will try to fulfil your prayer.

Thanking you.

13/7/21
A.E.
AMC
At Jamuria
Assistant Engineer
Borough-I, Jamuria
Asansol Municipal Corporation.

ANNEXURE 3 - PHOTOGRAPHS OF GREEN BELT





ANNEXURE-4

Ambient Air Quality Monitoring Report (April, 2024 to September, 2024)

Envirotech East Pvt. Limited

An ISO 9001:2015, ISO 14001:2015 & ISO 45001:2018 Certified Company

- Laboratory Recognised by MoEF&CC, Govt. of India
- Laboratory Recognized by WBPCB
- Accredited EIA Consultant by QCI-NABET



100, Kalikapur, Madurdaha, Kolkata – 700 107, West Bengal, India

☎ – + 91 33 2443 8127/8128 ; Fax – + 91 33 2443 8128; email: eeplkol@gmail.com; eeplkol2@gmail.com

CIN NO : U74210WB1989PTC047403

ANX-4

Name of Industry	M/s. Maan Steel & Power Limited.
Address	Jamuraia Industrial Estate, Mouza - Ikhra, P.O. Nandi, District - Burdwan, West Bengal - 713344

AMBIENT AIR QUALITY MONITORING REPORT

TABLE: - I				
Onsite Ambient Air Quality Monitoring Results				
	Location	Near Project Site (Ikrah Village)		
(Period: April,2024 To September,2024)				
DATE	PM ₁₀	PM _{2.5}	SO ₂	NO ₂
	(µg/m ³)	(µg/m ³)	(µg/m ³)	(µg/m ³)
09.04.2024	94	46	18	37
16.04.2024	97	47	15	33
04.06.2024	92	44	14	29
11.06.2024	89	41	17	25
06.08.2024	86	40	13	23
13.08.2024	75	33	11	21

TABLE: - 2				
Onsite Ambient Air Quality Monitoring Results				
	Location	Hijalgora		
(Period: April,2024 To September,2024)				
DATE	PM ₁₀	PM _{2.5}	SO ₂	NO ₂
	(µg/m ³)	(µg/m ³)	(µg/m ³)	(µg/m ³)
09.04.2024	80	38	12	28
16.04.2024	72	34	9	24
04.06.2024	70	34	11	29
11.06.2024	67	31	8	26
06.08.2024	64	29	9	17
13.08.2024	59	25	6	14

TABLE: - 3				
Onsite Ambient Air Quality Monitoring Results				
	Location	Satgram		
(Period: April,2024 To September,2024)				
DATE	PM ₁₀	PM _{2.5}	SO ₂	NO ₂
	(µg/m ³)	(µg/m ³)	(µg/m ³)	(µg/m ³)
11.04.2024	80	38	14	31
17.04.2024	76	35	12	28
06.06.2024	73	36	14	30
13.06.2024	85	41	9	22
08.08.2024	69	32	10	26
16.08.2024	62	27	7	20

Envirotech East Pvt. Limited

An ISO 9001:2015, ISO 14001:2015 & ISO 45001:2018 Certified Company

- Laboratory Recognised by MoEF&CC, Govt. of India
- Laboratory Recognized by WBPCB
- Accredited EIA Consultant by QCI-NABET



100, Kalikapur, Madurdaha, Kolkata – 700 107, West Bengal, India

☎ – + 91 33 2443 8127/8128 ; Fax – + 91 33 2443 8128; email: eeplkol@gmail.com; eeplkol2@gmail.com

CIN NO : U74210WB1989PTC047403

ANX-4

TABLE: - 4				
Onsite Ambient Air Quality Monitoring Results				
Location		Jamuria, Nandi		
(Period: April,2024 To September,2024)				
DATE	PM ₁₀	PM _{2.5}	SO ₂	NO ₂
	(µg/m ³)	(µg/m ³)	(µg/m ³)	(µg/m ³)
11.04.2024	90	42	16	34
17.04.2024	87	37	13	30
06.06.2024	88	41	13	32
13.06.2024	81	36	10	26
08.08.2024	78	36	14	27
16.08.2024	65	28	8	22

Table 1		Statistical Analysis of Pollutants			
		(Period: April' 2024 To September,2024)			
Pollutants	Locations	MES	Min	Max	A.M.
PM ₁₀ (µg/m ³)	Near Project Site (Ikrah Village)	6	75	97	88.8
	Hijalgora	6	59	80	68.7
	Satgram	6	62	85	74.2
	Jamuria, Nandi	6	65	90	81.5
	Overall	24	59	97	78.3
PM _{2.5} (µg/m ³)	Near Project Site (Ikrah Village)	6	33	47	41.7
	Hijalgora	6	25	38	31.7
	Satgram	6	27	41	34.8
	Jamuria, Nandi	6	28	42	36.8
	Overall	24	25	46.6	36.2
SO ₂ (µg/m ³)	Near Project Site (Ikrah Village)	6	11	18	14.7
	Hijalgora	6	6	12	9.2
	Satgram	6	7	14	11.0
	Jamuria, Nandi	6	8	16	12.3
	Overall	24	6	18	11.8
NO ₂ (µg/m ³)	Near Project Site (Ikrah Village)	6	21	37	28.0
	Hijalgora	6	14	29	23.0
	Satgram	6	20	31	26.2
	Jamuria, Nandi	6	22	34	28.5
	Overall	24	14	37	26.4

For ENVIROTECH EAST (P) LTD.



(Authorized Signatory)

ENE01742_ENE01742_03_Dec_24_AAQ_DATA

Date Time	PM 2.5	PM 10	SOx	NOx
	ug/m3	ug/m3	PPM	PPM
2024-11-30 23:53:56	38.00	54.00	21.00	22.30
2024-11-30 23:43:56	35.00	58.00	23.60	21.60
2024-11-30 23:28:53	38.00	57.00	24.30	19.70
2024-11-30 23:23:51	38.00	58.00	19.90	21.30
2024-11-30 23:18:54	35.00	57.00	20.80	20.20
2024-11-30 23:13:56	34.00	58.00	20.60	19.20
2024-11-30 23:09:35	35.00	54.00	24.20	20.80
2024-11-30 23:03:55	38.00	56.00	21.50	26.20
2024-11-30 22:58:53	38.00	54.00	23.30	24.10
2024-11-30 22:53:51	38.00	58.00	20.20	18.90
2024-11-30 22:48:57	35.00	57.00	20.40	18.29
2024-11-30 22:38:51	35.00	55.00	19.20	24.90
2024-11-30 22:33:50	38.00	56.00	18.50	24.20
2024-11-30 22:28:53	34.00	54.00	17.50	23.10
2024-11-30 22:23:51	37.00	58.00	22.60	23.90
2024-11-30 22:18:50	36.00	58.00	20.10	22.40
2024-11-30 22:13:52	36.00	54.00	23.70	24.00
2024-11-30 22:08:51	35.00	55.00	18.79	23.40
2024-11-30 22:03:49	35.00	54.00	18.50	19.29
2024-11-30 21:58:52	35.00	55.00	20.90	19.20
2024-11-30 21:53:51	35.00	58.00	22.50	22.30
2024-11-30 21:48:49	38.00	54.00	20.00	26.10
2024-11-30 21:43:56	36.00	58.00	17.10	18.60
2024-11-30 21:38:51	37.00	54.00	22.10	19.40
2024-11-30 21:33:58	35.00	55.00	17.29	21.00
2024-11-30 21:18:49	36.00	57.00	21.40	21.00
2024-11-30 21:13:52	35.00	56.00	23.00	24.10
2024-11-30 21:08:51	35.00	56.00	17.40	24.00

2024-11-30 21:03:57	37.00	58.00	20.00	26.10
2024-11-30 20:33:53	37.00	57.00	17.50	21.90
2024-11-30 20:23:54	37.00	54.00	23.50	23.00
2024-11-30 20:13:53	38.00	55.00	18.60	22.30
2024-11-30 20:09:03	38.00	55.00	21.40	25.00
2024-11-30 19:58:51	38.00	55.00	19.20	20.90
2024-11-30 19:53:54	34.00	57.00	18.20	19.79
2024-11-30 19:38:51	37.00	55.00	17.79	26.20
2024-11-30 19:33:50	36.00	55.00	21.20	20.10
2024-11-30 19:28:58	34.00	58.00	22.10	20.80
2024-11-30 19:23:51	38.00	57.00	21.80	22.50
2024-11-30 19:18:52	37.00	58.00	17.29	20.10
2024-11-30 19:09:53	38.00	54.00	22.60	22.10
2024-11-30 19:03:48	34.00	54.00	17.79	18.29
2024-11-30 18:58:51	36.00	57.00	16.79	25.90
2024-11-30 18:53:49	36.00	55.00	18.40	20.70
2024-11-30 18:48:48	35.00	56.00	21.90	18.29
2024-11-30 18:43:50	36.00	54.00	17.60	25.90
2024-11-30 18:38:49	37.00	55.00	22.60	26.30
2024-11-30 18:33:48	38.00	56.00	23.00	19.90
2024-11-30 18:28:50	36.00	54.00	17.90	19.79
2024-11-30 18:23:49	37.00	55.00	19.70	22.40
2024-11-30 18:18:48	38.00	57.00	22.30	19.79
2024-11-30 18:13:50	38.00	57.00	24.70	19.70
2024-11-30 18:08:50	38.00	56.00	18.29	22.80
2024-11-30 18:03:48	37.00	56.00	17.79	22.80
2024-11-30 17:58:55	36.00	55.00	17.50	24.50
2024-11-30 17:43:57	35.00	55.00	22.60	21.30
2024-11-30 17:28:54	38.00	55.00	23.40	23.10
2024-11-30 17:13:54	34.00	55.00	19.60	19.29
2024-11-30 16:58:55	38.00	55.00	20.40	20.70
2024-11-30 16:48:47	34.00	56.00	23.00	22.10
2024-11-30 16:43:50	38.00	54.00	22.00	24.30

2024-11-30 16:38:48	35.00	57.00	20.29	24.10
2024-11-30 16:33:47	37.00	56.00	23.80	23.50
2024-11-30 16:28:49	38.00	56.00	20.10	24.80
2024-11-30 16:23:48	37.00	57.00	21.80	25.00
2024-11-30 16:18:48	35.00	55.00	21.90	21.10
2024-11-30 16:13:53	35.00	58.00	18.29	19.10
2024-11-30 16:09:42	34.00	57.00	20.60	21.70
2024-11-30 16:03:47	36.00	55.00	20.80	21.50
2024-11-30 15:58:46	37.00	56.00	17.10	22.80
2024-11-30 15:53:48	38.00	57.00	20.70	24.00
2024-11-30 15:48:47	34.00	55.00	18.90	18.70
2024-11-30 15:43:45	34.00	58.00	24.00	24.50
2024-11-30 15:38:48	38.00	56.00	23.00	18.79
2024-11-30 15:33:48	35.00	55.00	23.20	18.20
2024-11-30 15:28:49	37.00	58.00	24.10	18.50
2024-11-30 15:13:49	38.00	57.00	21.00	22.10
2024-11-30 14:53:47	37.00	58.00	18.10	25.20
2024-11-30 14:48:46	37.00	57.00	18.50	20.60
2024-11-30 14:43:48	35.00	58.00	18.29	20.00
2024-11-30 14:38:52	36.00	54.00	21.90	21.20
2024-11-30 14:18:46	38.00	56.00	18.10	22.20
2024-11-30 14:13:49	34.00	57.00	23.10	22.60
2024-11-30 13:58:48	34.00	54.00	23.90	22.60
2024-11-30 13:33:46	35.00	54.00	22.40	24.10
2024-11-30 13:28:46	35.00	58.00	24.00	18.90
2024-11-30 13:23:48	34.00	54.00	19.10	26.20
2024-11-30 13:18:47	35.00	56.00	23.80	19.50
2024-11-30 13:13:44	35.00	54.00	20.70	22.60
2024-11-30 13:09:00	35.00	57.00	22.50	20.10
2024-11-30 13:03:52	35.00	58.00	19.90	19.50
2024-11-30 12:58:44	34.00	57.00	19.60	21.20
2024-11-30 12:53:46	36.00	54.00	23.00	22.60
2024-11-30 12:48:45	36.00	55.00	23.90	24.10

2024-11-30 12:43:48	36.00	58.00	20.80	18.90
2024-11-30 12:33:45	36.00	57.00	20.00	24.10
2024-11-30 12:28:49	37.00	58.00	17.00	24.50
2024-11-30 12:18:45	36.00	54.00	21.40	19.50
2024-11-30 12:13:45	36.00	56.00	17.79	26.20
2024-11-30 12:08:53	36.00	55.00	20.10	20.10
2024-11-30 11:58:47	37.00	54.00	21.90	25.80
2024-11-30 11:48:49	37.00	55.00	20.90	21.70
2024-11-30 11:33:45	38.00	57.00	19.60	22.20
2024-11-30 11:28:47	38.00	58.00	22.00	22.10
2024-11-30 11:13:51	37.00	58.00	19.70	23.80
2024-11-30 11:08:46	38.00	54.00	21.50	26.40
2024-11-30 11:03:45	34.00	55.00	20.80	23.80
2024-11-30 10:58:44	38.00	56.00	23.90	23.20
2024-11-30 10:53:51	38.00	55.00	22.90	25.40
2024-11-30 10:33:49	38.00	58.00	22.90	23.00
2024-11-30 10:13:44	37.00	54.00	17.40	25.20
2024-11-30 10:08:45	37.00	55.00	19.79	25.10
2024-11-30 10:03:50	38.00	55.00	20.00	26.20
2024-11-30 09:58:44	37.00	54.00	19.70	19.60
2024-11-30 09:53:41	37.00	54.00	24.70	20.40
2024-11-30 09:48:48	36.00	55.00	20.80	19.70
2024-11-30 09:33:45	38.00	55.00	19.60	24.70
2024-11-30 09:28:43	37.00	58.00	19.29	26.40
2024-11-30 09:23:41	34.00	56.00	17.60	26.20
2024-11-30 09:18:44	36.00	55.00	17.79	25.60
2024-11-30 09:13:42	35.00	54.00	20.10	19.90
2024-11-30 09:08:41	38.00	56.00	21.00	20.20
2024-11-30 09:03:44	37.00	54.00	24.60	22.30
2024-11-30 08:58:46	37.00	55.00	18.29	22.50
2024-11-30 08:48:48	34.00	55.00	23.50	22.70
2024-11-30 08:38:46	36.00	56.00	24.10	24.70
2024-11-30 08:28:46	37.00	57.00	18.00	18.29

2024-11-30 08:18:44	34.00	54.00	20.50	20.29
2024-11-30 08:13:47	36.00	57.00	18.79	20.10
2024-11-30 08:03:43	34.00	55.00	20.40	26.20
2024-11-30 07:58:46	34.00	56.00	22.80	26.10
2024-11-30 07:43:42	35.00	56.00	23.80	26.00
2024-11-30 07:38:40	34.00	55.00	18.10	19.90
2024-11-30 07:33:44	35.00	56.00	20.50	22.70
2024-11-30 07:28:42	36.00	57.00	17.50	23.10
2024-11-30 07:23:41	35.00	58.00	19.20	23.30
2024-11-30 07:18:44	36.00	55.00	20.00	22.10
2024-11-30 07:13:42	36.00	55.00	19.79	21.10
2024-11-30 07:08:40	36.00	56.00	23.40	22.70
2024-11-30 07:03:43	38.00	55.00	22.70	24.80
2024-11-30 06:58:43	38.00	56.00	19.70	25.20
2024-11-30 06:53:40	37.00	54.00	19.40	18.60
2024-11-30 06:48:43	38.00	55.00	19.60	21.60
2024-11-30 06:43:41	38.00	58.00	21.20	24.70
2024-11-30 06:38:40	37.00	54.00	21.00	23.70
2024-11-30 06:33:43	37.00	54.00	20.90	19.29
2024-11-30 06:28:41	38.00	55.00	22.60	20.10
2024-11-30 06:23:41	35.00	57.00	23.50	20.40
2024-11-30 06:18:46	34.00	58.00	19.70	25.80
2024-11-30 06:08:44	38.00	58.00	23.70	20.50
2024-11-30 05:53:43	35.00	56.00	24.30	24.10
2024-11-30 05:43:41	34.00	56.00	18.79	24.70
2024-11-30 05:38:40	36.00	54.00	17.10	24.10
2024-11-30 05:33:38	35.00	54.00	23.80	18.40
2024-11-30 05:28:45	36.00	54.00	19.40	19.60
2024-11-30 05:18:38	36.00	56.00	19.90	18.40
2024-11-30 05:13:41	37.00	54.00	18.20	26.10
2024-11-30 05:08:40	37.00	58.00	17.20	20.40
2024-11-30 05:03:38	36.00	58.00	23.90	22.60
2024-11-30 04:58:41	36.00	58.00	16.90	23.70

2024-11-30 04:53:39	36.00	54.00	21.90	24.10
2024-11-30 04:48:38	35.00	55.00	22.80	21.20
2024-11-30 04:43:40	37.00	58.00	21.10	21.00
2024-11-30 04:38:39	35.00	57.00	18.20	22.20
2024-11-30 04:33:38	37.00	54.00	23.40	24.80
2024-11-30 04:28:40	37.00	54.00	17.10	25.60
2024-11-30 04:23:39	37.00	58.00	22.00	20.40
2024-11-30 04:18:38	37.00	56.00	24.20	24.80
2024-11-30 04:13:44	38.00	57.00	21.20	25.60
2024-11-30 04:03:38	36.00	54.00	23.80	21.40
2024-11-30 03:58:40	38.00	57.00	21.50	19.50
2024-11-30 03:53:39	34.00	58.00	17.90	23.00
2024-11-30 03:48:39	35.00	54.00	22.60	19.50
2024-11-30 03:43:40	35.00	55.00	17.00	19.40
2024-11-30 03:38:39	35.00	56.00	21.30	20.10
2024-11-30 03:33:38	35.00	56.00	23.20	26.20
2024-11-30 03:28:40	35.00	57.00	17.60	26.10
2024-11-30 03:23:40	36.00	58.00	23.80	19.90
2024-11-30 03:18:37	34.00	57.00	21.40	18.70
2024-11-30 03:13:41	34.00	58.00	23.80	18.60
2024-11-30 03:08:39	38.00	56.00	18.10	20.80
2024-11-30 03:03:37	38.00	54.00	17.60	26.10
2024-11-30 02:58:40	36.00	58.00	17.29	19.50
2024-11-30 02:53:38	37.00	54.00	22.30	20.29
2024-11-30 02:48:41	38.00	57.00	19.10	23.70
2024-11-30 02:28:40	36.00	58.00	16.90	26.30
2024-11-30 02:23:42	34.00	55.00	17.79	18.29
2024-11-30 02:13:39	34.00	57.00	23.00	23.50
2024-11-30 02:08:42	36.00	54.00	24.60	23.30
2024-11-30 01:58:39	36.00	57.00	21.90	23.90
2024-11-30 01:53:40	37.00	55.00	20.20	23.30
2024-11-30 01:48:41	35.00	58.00	23.60	19.40
2024-11-30 01:38:38	35.00	54.00	21.60	20.90

2024-11-30 01:33:37	36.00	58.00	24.60	18.90
2024-11-30 01:28:35	37.00	56.00	23.60	18.20
2024-11-30 01:23:38	35.00	55.00	23.30	19.90
2024-11-30 01:18:37	34.00	57.00	20.60	25.30
2024-11-30 01:13:39	38.00	58.00	19.00	25.50
2024-11-30 01:08:37	34.00	54.00	18.60	18.50
2024-11-30 01:03:36	37.00	55.00	20.80	24.70
2024-11-30 00:58:43	36.00	56.00	20.60	24.10
2024-11-30 00:53:36	36.00	55.00	23.20	21.80
2024-11-30 00:48:35	36.00	55.00	17.60	21.70
2024-11-30 00:43:08	34.00	54.00	17.29	23.40
2024-11-30 00:38:40	38.00	57.00	17.60	24.90
2024-11-30 00:33:41	34.00	54.00	18.20	18.60
2024-11-29 23:58:42	38.00	58.00	24.00	24.30
2024-11-29 23:48:40	36.00	55.00	23.10	20.40
2024-11-29 23:38:41	35.00	57.00	18.50	21.00
2024-11-29 23:23:43	36.00	58.00	22.50	25.60
2024-11-29 23:08:37	38.00	57.00	21.30	23.80
2024-11-29 23:03:39	36.00	55.00	22.00	19.50
2024-11-29 22:54:11	35.00	57.00	20.70	20.10
2024-11-29 22:38:36	37.00	56.00	19.50	18.29
2024-11-29 22:33:40	34.00	54.00	18.79	20.80
2024-11-29 22:23:40	38.00	58.00	23.50	22.90
2024-11-29 22:13:34	38.00	55.00	17.20	23.00
2024-11-29 22:08:36	38.00	55.00	19.60	22.90
2024-11-29 22:03:37	38.00	58.00	17.00	23.60
2024-11-29 21:58:34	36.00	56.00	22.10	24.80
2024-11-29 21:53:36	36.00	57.00	19.10	25.20
2024-11-29 21:48:36	34.00	55.00	20.40	24.50
2024-11-29 21:44:11	38.00	54.00	22.70	18.40
2024-11-29 21:29:13	34.00	55.00	18.70	23.00
2024-11-29 21:13:34	35.00	54.00	22.90	20.29
2024-11-29 21:08:36	35.00	55.00	19.20	21.40

2024-11-29 21:04:08	34.00	55.00	22.60	23.60
2024-11-29 20:58:37	36.00	58.00	20.90	23.40
2024-11-29 20:48:35	34.00	58.00	18.70	23.60
2024-11-29 20:43:37	36.00	56.00	22.40	22.50
2024-11-29 20:23:36	38.00	57.00	18.40	20.80
2024-11-29 20:18:34	38.00	58.00	23.80	25.10
2024-11-29 20:13:37	38.00	54.00	20.80	25.50
2024-11-29 20:03:46	37.00	56.00	17.90	19.60
2024-11-29 19:58:33	34.00	54.00	24.20	19.40
2024-11-29 19:53:39	34.00	58.00	17.79	22.10
2024-11-29 19:43:36	37.00	54.00	17.00	20.80
2024-11-29 19:33:34	34.00	58.00	18.20	23.70
2024-11-29 19:28:36	35.00	56.00	21.90	22.60
2024-11-29 19:18:34	35.00	56.00	21.60	24.20
2024-11-29 19:13:32	35.00	58.00	18.00	22.60
2024-11-29 19:08:39	36.00	54.00	23.00	23.40
2024-11-29 18:53:39	34.00	58.00	21.70	20.60
2024-11-29 18:38:34	36.00	58.00	20.50	18.79
2024-11-29 18:33:35	37.00	55.00	20.50	20.40
2024-11-29 18:28:34	35.00	54.00	20.20	22.10
2024-11-29 18:23:39	36.00	54.00	21.90	22.50
2024-11-29 18:08:38	36.00	57.00	18.00	22.50
2024-11-29 17:53:38	34.00	55.00	21.20	18.29
2024-11-29 17:28:32	35.00	57.00	23.20	21.20
2024-11-29 17:23:39	37.00	54.00	21.50	21.00
2024-11-29 17:13:31	37.00	56.00	22.00	19.40
2024-11-29 17:08:54	38.00	57.00	20.20	21.50
2024-11-29 17:03:39	35.00	58.00	22.00	22.60
2024-11-29 16:53:30	37.00	55.00	20.90	25.30
2024-11-29 16:48:33	37.00	55.00	20.90	25.30
2024-11-29 16:38:26	37.00	55.00	20.90	25.30
2024-11-29 16:33:25	37.00	55.00	20.90	25.30
2024-11-29 16:13:16	37.00	55.00	20.90	25.30

2024-11-29 16:08:47	37.00	55.00	20.90	25.30
2024-11-29 16:03:14	37.00	55.00	20.90	25.30
2024-11-29 15:53:07	37.00	55.00	20.90	25.30
2024-11-29 15:48:10	37.00	55.00	20.90	25.30
2024-11-29 15:38:03	37.00	55.00	20.90	25.30
2024-11-29 15:17:51	37.00	55.00	20.90	25.30
2024-11-29 15:12:53	37.00	55.00	20.90	25.30
2024-11-29 14:57:46	37.00	55.00	20.90	25.30
2024-11-29 14:52:40	37.00	55.00	20.90	25.30
2024-11-29 14:47:39	37.00	55.00	20.90	25.30
2024-11-29 14:42:42	37.00	55.00	20.90	25.30
2024-11-29 14:32:37	37.00	55.00	20.90	25.30
2024-11-29 14:27:43	37.00	55.00	20.90	25.30
2024-11-29 14:17:29	37.00	55.00	20.90	25.30
2024-11-29 14:12:26	37.00	55.00	20.90	25.30
2024-11-29 14:07:25	37.00	55.00	20.90	25.30
2024-11-29 14:02:29	37.00	55.00	20.90	25.30
2024-11-29 13:37:13	37.00	55.00	20.90	25.30
2024-11-29 13:32:09	37.00	55.00	20.90	25.30
2024-11-29 13:27:09	37.00	55.00	20.90	25.30
2024-11-29 13:22:06	37.00	55.00	20.90	25.30
2024-11-29 13:17:05	37.00	55.00	20.90	25.30
2024-11-29 13:12:23	37.00	55.00	20.90	25.30
2024-11-29 13:07:53	37.00	55.00	20.90	25.30
2024-11-29 12:57:35	37.00	55.00	20.90	25.30
2024-11-29 12:52:10	37.00	55.00	20.90	25.30
2024-11-29 12:47:01	37.00	55.00	20.90	25.30
2024-11-29 12:41:53	37.00	55.00	20.90	25.30
2024-11-29 12:36:55	37.00	55.00	20.90	25.30
2024-11-29 12:31:46	37.00	55.00	20.90	25.30
2024-11-29 12:27:08	37.00	55.00	20.90	25.30
2024-11-29 12:21:42	37.00	55.00	20.90	25.30
2024-11-29 12:16:45	37.00	55.00	20.90	25.30

2024-11-29 11:51:32	37.00	55.00	20.90	25.30
2024-11-29 11:46:46	37.00	55.00	20.90	25.30
2024-11-29 11:41:29	37.00	55.00	20.90	25.30
2024-11-29 11:36:55	37.00	55.00	20.90	25.30
2024-11-29 11:26:21	37.00	55.00	20.90	25.30
2024-11-29 11:21:26	37.00	55.00	20.90	25.30
2024-11-29 11:06:12	37.00	55.00	20.90	25.30
2024-11-29 11:01:17	37.00	55.00	20.90	25.30
2024-11-29 10:46:07	37.00	55.00	20.90	25.30
2024-11-29 10:31:00	37.00	55.00	20.90	25.30
2024-11-29 10:25:58	37.00	55.00	20.90	25.30
2024-11-29 10:20:57	37.00	55.00	20.90	25.30
2024-11-29 10:05:52	37.00	55.00	20.90	25.30
2024-11-29 09:50:45	37.00	55.00	20.90	25.30
2024-11-29 09:35:41	37.00	55.00	20.90	25.30
2024-11-29 09:25:35	37.00	55.00	20.90	25.30
2024-11-29 09:10:31	37.00	55.00	20.90	25.30
2024-11-29 08:55:24	37.00	55.00	20.90	25.30
2024-11-29 08:40:16	37.00	55.00	20.90	25.30
2024-11-29 08:35:14	37.00	55.00	20.90	25.30
2024-11-29 08:20:07	37.00	55.00	20.90	25.30
2024-11-29 08:15:06	37.00	55.00	20.90	25.30
2024-11-29 08:10:07	37.00	55.00	20.90	25.30
2024-11-29 07:55:00	37.00	55.00	20.90	25.30
2024-11-29 07:39:53	37.00	55.00	20.90	25.30
2024-11-29 07:24:49	37.00	55.00	20.90	25.30
2024-11-29 07:09:41	37.00	55.00	20.90	25.30
2024-11-29 06:54:37	37.00	55.00	20.90	25.30
2024-11-29 06:44:31	37.00	55.00	20.90	25.30
2024-11-29 06:29:24	37.00	55.00	20.90	25.30
2024-11-29 06:24:26	37.00	55.00	20.90	25.30
2024-11-29 06:09:15	37.00	55.00	20.90	25.30
2024-11-29 06:04:13	37.00	55.00	20.90	25.30

2024-11-29 05:59:12	37.00	55.00	20.90	25.30
2024-11-29 05:54:10	37.00	55.00	20.90	25.30
2024-11-29 05:29:00	37.00	55.00	20.90	25.30
2024-11-29 05:13:56	37.00	55.00	20.90	25.30
2024-11-29 04:58:49	37.00	55.00	20.90	25.30
2024-11-29 04:48:46	37.00	55.00	20.90	25.30
2024-11-29 04:38:43	37.00	55.00	20.90	25.30
2024-11-29 04:18:31	37.00	55.00	20.90	25.30
2024-11-29 04:13:30	37.00	55.00	20.90	25.30
2024-11-29 04:08:25	37.00	55.00	20.90	25.30
2024-11-29 04:03:23	37.00	55.00	20.90	25.30
2024-11-29 03:58:52	37.00	55.00	20.90	25.30
2024-11-29 03:53:22	37.00	55.00	20.90	25.30
2024-11-29 03:48:21	37.00	55.00	20.90	25.30
2024-11-29 03:43:23	37.00	55.00	20.90	25.30
2024-11-29 03:28:15	37.00	55.00	20.90	25.30
2024-11-29 03:18:11	37.00	55.00	20.90	25.30
2024-11-29 03:03:00	37.00	55.00	20.90	25.30
2024-11-29 02:58:33	37.00	55.00	20.90	25.30
2024-11-29 02:47:52	37.00	55.00	20.90	25.30
2024-11-29 02:42:51	37.00	55.00	20.90	25.30
2024-11-29 02:37:50	37.00	55.00	20.90	25.30
2024-11-29 02:32:52	37.00	55.00	20.90	25.30
2024-11-29 02:18:20	37.00	55.00	20.90	25.30
2024-11-29 01:58:10	37.00	55.00	20.90	25.30
2024-11-29 01:47:29	37.00	55.00	20.90	25.30
2024-11-29 01:42:58	37.00	55.00	20.90	25.30
2024-11-29 01:37:27	37.00	55.00	20.90	25.30
2024-11-29 01:32:31	37.00	55.00	20.90	25.30
2024-11-29 01:17:14	37.00	55.00	20.90	25.30
2024-11-29 01:12:21	37.00	55.00	20.90	25.30
2024-11-29 00:57:17	37.00	55.00	20.90	25.30
2024-11-29 00:42:05	37.00	55.00	20.90	25.30

2024-11-29 00:37:07	37.00	55.00	20.90	25.30
2024-11-29 00:27:03	37.00	55.00	20.90	25.30
2024-11-29 00:11:59	37.00	55.00	20.90	25.30
2024-11-29 00:01:51	37.00	55.00	20.90	25.30
2024-11-28 23:41:43	37.00	55.00	20.90	25.30
2024-11-28 23:36:41	37.00	55.00	20.90	25.30
2024-11-28 23:16:36	37.00	55.00	20.90	25.30
2024-11-28 23:06:29	37.00	55.00	20.90	25.30
2024-11-28 22:56:28	37.00	55.00	20.90	25.30
2024-11-28 22:46:21	37.00	55.00	20.90	25.30
2024-11-28 22:26:12	37.00	55.00	20.90	25.30
2024-11-28 22:21:16	37.00	55.00	20.90	25.30
2024-11-28 22:06:08	37.00	55.00	20.90	25.30
2024-11-28 21:56:00	37.00	55.00	20.90	25.30
2024-11-28 21:50:55	37.00	55.00	20.90	25.30
2024-11-28 21:45:58	37.00	55.00	20.90	25.30
2024-11-28 21:30:53	37.00	55.00	20.90	25.30
2024-11-28 21:20:47	37.00	55.00	20.90	25.30
2024-11-28 21:10:45	37.00	55.00	20.90	25.30
2024-11-28 21:00:42	37.00	55.00	20.90	25.30
2024-11-28 20:50:41	37.00	55.00	20.90	25.30
2024-11-28 20:20:24	37.00	55.00	20.90	25.30
2024-11-28 20:10:21	37.00	55.00	20.90	25.30
2024-11-28 19:50:14	37.00	55.00	20.90	25.30
2024-11-28 19:40:10	37.00	55.00	20.90	25.30
2024-11-28 19:30:05	37.00	55.00	20.90	25.30
2024-11-28 19:20:04	37.00	55.00	20.90	25.30
2024-11-28 19:09:51	37.00	55.00	20.90	25.30
2024-11-28 19:04:54	37.00	55.00	20.90	25.30
2024-11-28 18:49:50	37.00	55.00	20.90	25.30
2024-11-28 18:39:43	37.00	55.00	20.90	25.30
2024-11-28 18:19:34	37.00	55.00	20.90	25.30
2024-11-28 18:14:33	37.00	55.00	20.90	25.30

2024-11-28 17:39:20	37.00	55.00	20.90	25.30
2024-11-28 17:29:19	37.00	55.00	20.90	25.30
2024-11-28 17:09:37	37.00	55.00	20.90	25.30
2024-11-28 16:59:06	37.00	55.00	20.90	25.30
2024-11-28 16:49:00	37.00	55.00	20.90	25.30
2024-11-28 16:33:56	37.00	55.00	20.90	25.30
2024-11-28 16:23:50	37.00	55.00	20.90	25.30
2024-11-28 16:08:47	37.00	55.00	20.90	25.30
2024-11-28 15:58:39	37.00	55.00	20.90	25.30
2024-11-28 15:38:30	37.00	55.00	20.90	25.30
2024-11-28 15:33:29	37.00	55.00	20.90	25.30
2024-11-28 15:18:21	37.00	55.00	20.90	25.30
2024-11-28 15:13:24	37.00	55.00	20.90	25.30
2024-11-28 15:09:01	37.00	55.00	20.90	25.30
2024-11-28 14:53:11	37.00	55.00	20.90	25.30
2024-11-28 14:48:14	37.00	55.00	20.90	25.30
2024-11-28 14:38:17	37.00	55.00	20.90	25.30
2024-11-28 14:17:58	37.00	55.00	20.90	25.30
2024-11-28 14:12:57	37.00	55.00	20.90	25.30
2024-11-28 13:57:56	37.00	55.00	20.90	25.30
2024-11-28 13:47:43	37.00	55.00	20.90	25.30
2024-11-28 13:42:45	37.00	55.00	20.90	25.30
2024-11-28 13:27:43	37.00	55.00	20.90	25.30
2024-11-28 13:17:36	37.00	55.00	20.90	25.30
2024-11-28 12:52:21	37.00	55.00	20.90	25.30
2024-11-28 12:47:24	37.00	55.00	20.90	25.30
2024-11-28 12:37:22	37.00	55.00	20.90	25.30
2024-11-28 12:27:15	37.00	55.00	20.90	25.30
2024-11-28 12:12:11	37.00	55.00	20.90	25.30
2024-11-28 12:02:30	37.00	55.00	20.90	25.30
2024-11-28 11:47:02	37.00	55.00	20.90	25.30
2024-11-28 11:36:55	37.00	55.00	20.90	25.30
2024-11-28 11:31:51	37.00	55.00	20.90	25.30

2024-11-28 11:26:52	37.00	55.00	20.90	25.30
2024-11-28 11:16:57	37.00	55.00	20.90	25.30
2024-11-28 11:06:44	37.00	55.00	20.90	25.30
2024-11-28 11:02:17	37.00	55.00	20.90	25.30
2024-11-28 10:51:42	37.00	55.00	20.90	25.30
2024-11-28 10:41:34	37.00	55.00	20.90	25.30
2024-11-28 10:36:33	37.00	55.00	20.90	25.30
2024-11-28 10:21:28	37.00	55.00	20.90	25.30
2024-11-28 10:11:21	37.00	55.00	20.90	25.30
2024-11-28 10:01:15	37.00	55.00	20.90	25.30
2024-11-28 09:56:13	37.00	55.00	20.90	25.30
2024-11-28 09:51:18	37.00	55.00	20.90	25.30
2024-11-28 09:36:05	37.00	55.00	20.90	25.30
2024-11-28 09:31:07	37.00	55.00	20.90	25.30
2024-11-28 09:15:56	37.00	55.00	20.90	25.30
2024-11-28 09:10:50	37.00	55.00	20.90	25.30
2024-11-28 09:05:55	37.00	55.00	20.90	25.30
2024-11-28 09:00:52	37.00	55.00	20.90	25.30
2024-11-28 08:55:55	37.00	55.00	20.90	25.30
2024-11-28 08:40:46	37.00	55.00	20.90	25.30
2024-11-28 08:35:42	37.00	55.00	20.90	25.30
2024-11-28 08:30:40	37.00	55.00	20.90	25.30
2024-11-28 08:25:39	37.00	55.00	20.90	25.30
2024-11-28 08:15:37	37.00	55.00	20.90	25.30
2024-11-28 08:05:34	37.00	55.00	20.90	25.30
2024-11-28 07:50:22	37.00	55.00	20.90	25.30
2024-11-28 07:45:21	37.00	55.00	20.90	25.30
2024-11-28 07:40:20	37.00	55.00	20.90	25.30
2024-11-28 07:35:19	37.00	55.00	20.90	25.30
2024-11-28 07:30:17	37.00	55.00	20.90	25.30
2024-11-28 07:20:11	37.00	55.00	20.90	25.30
2024-11-28 07:15:09	37.00	55.00	20.90	25.30
2024-11-28 07:10:10	37.00	55.00	20.90	25.30

2024-11-28 07:05:04	37.00	55.00	20.90	25.30
2024-11-28 07:00:06	37.00	55.00	20.90	25.30
2024-11-28 06:55:01	37.00	55.00	20.90	25.30
2024-11-28 06:49:59	37.00	55.00	20.90	25.30
2024-11-28 06:45:02	37.00	55.00	20.90	25.30
2024-11-28 06:30:00	37.00	55.00	20.90	25.30
2024-11-28 06:19:53	37.00	55.00	20.90	25.30
2024-11-28 06:09:41	37.00	55.00	20.90	25.30
2024-11-28 06:04:41	37.00	55.00	20.90	25.30
2024-11-28 05:59:39	37.00	55.00	20.90	25.30
2024-11-28 05:54:38	37.00	55.00	20.90	25.30
2024-11-28 05:49:34	37.00	55.00	20.90	25.30
2024-11-28 05:44:32	37.00	55.00	20.90	25.30
2024-11-28 05:39:30	37.00	55.00	20.90	25.30
2024-11-28 05:34:29	37.00	55.00	20.90	25.30
2024-11-28 05:29:27	37.00	55.00	20.90	25.30
2024-11-28 05:24:26	37.00	55.00	20.90	25.30
2024-11-28 05:19:25	37.00	55.00	20.90	25.30
2024-11-28 05:14:20	37.00	55.00	20.90	25.30
2024-11-28 05:09:18	37.00	55.00	20.90	25.30
2024-11-28 05:04:19	37.00	55.00	20.90	25.30
2024-11-28 04:59:15	37.00	55.00	20.90	25.30
2024-11-28 04:54:15	37.00	55.00	20.90	25.30
2024-11-28 04:49:10	37.00	55.00	20.90	25.30
2024-11-28 04:44:08	37.00	55.00	20.90	25.30
2024-11-28 04:39:07	37.00	55.00	20.90	25.30
2024-11-28 04:34:06	37.00	55.00	20.90	25.30
2024-11-28 04:29:08	37.00	55.00	20.90	25.30
2024-11-28 04:18:58	37.00	55.00	20.90	25.30
2024-11-28 04:13:56	37.00	55.00	20.90	25.30
2024-11-28 04:08:56	37.00	55.00	20.90	25.30
2024-11-28 04:03:54	37.00	55.00	20.90	25.30
2024-11-28 03:58:49	37.00	55.00	20.90	25.30

2024-11-28 03:53:49	37.00	55.00	20.90	25.30
2024-11-28 03:48:50	37.00	55.00	20.90	25.30
2024-11-28 03:38:45	37.00	55.00	20.90	25.30
2024-11-28 03:33:42	37.00	55.00	20.90	25.30
2024-11-28 03:28:37	37.00	55.00	20.90	25.30
2024-11-28 03:23:41	37.00	55.00	20.90	25.30
2024-11-28 03:08:32	37.00	55.00	20.90	25.30
2024-11-28 03:03:28	37.00	55.00	20.90	25.30
2024-11-28 02:58:27	37.00	55.00	20.90	25.30
2024-11-28 02:53:30	37.00	55.00	20.90	25.30
2024-11-28 02:43:26	37.00	55.00	20.90	25.30
2024-11-28 02:18:12	37.00	55.00	20.90	25.30
2024-11-28 02:13:11	37.00	55.00	20.90	25.30
2024-11-28 02:08:05	37.00	55.00	20.90	25.30
2024-11-28 02:03:04	37.00	55.00	20.90	25.30
2024-11-28 01:58:03	37.00	55.00	20.90	25.30
2024-11-28 01:53:02	37.00	55.00	20.90	25.30
2024-11-28 01:48:05	37.00	55.00	20.90	25.30
2024-11-28 01:32:53	37.00	55.00	20.90	25.30
2024-11-28 00:32:30	37.00	55.00	20.90	25.30
2024-11-28 00:27:33	37.00	55.00	20.90	25.30
2024-11-28 00:17:23	37.00	55.00	20.90	25.30
2024-11-28 00:12:24	37.00	55.00	20.90	25.30
2024-11-28 00:02:18	37.00	55.00	20.90	25.30
2024-11-27 23:57:13	37.00	55.00	20.90	25.30
2024-11-27 23:52:13	37.00	55.00	20.90	25.30
2024-11-27 23:47:10	37.00	55.00	20.90	25.30
2024-11-27 23:42:09	37.00	55.00	20.90	25.30
2024-11-27 23:37:08	37.00	55.00	20.90	25.30
2024-11-27 23:32:07	37.00	55.00	20.90	25.30
2024-11-27 23:27:01	37.00	55.00	20.90	25.30
2024-11-27 23:22:00	37.00	55.00	20.90	25.30
2024-11-27 23:16:59	37.00	55.00	20.90	25.30

2024-11-27 23:11:58	37.00	55.00	20.90	25.30
2024-11-27 23:06:56	37.00	55.00	20.90	25.30
2024-11-27 23:01:51	37.00	55.00	20.90	25.30
2024-11-27 22:56:50	37.00	55.00	20.90	25.30
2024-11-27 22:51:49	37.00	55.00	20.90	25.30
2024-11-27 22:46:49	37.00	55.00	20.90	25.30
2024-11-27 22:41:46	37.00	55.00	20.90	25.30
2024-11-27 22:36:48	37.00	55.00	20.90	25.30
2024-11-27 22:26:39	37.00	55.00	20.90	25.30
2024-11-27 22:21:37	37.00	55.00	20.90	25.30
2024-11-27 22:16:40	37.00	55.00	20.90	25.30
2024-11-27 22:01:29	37.00	55.00	20.90	25.30
2024-11-27 21:56:27	37.00	55.00	20.90	25.30
2024-11-27 21:51:33	37.00	55.00	20.90	25.30
2024-11-27 21:41:23	37.00	55.00	20.90	25.30
2024-11-27 21:31:17	37.00	55.00	20.90	25.30
2024-11-27 21:26:15	37.00	55.00	20.90	25.30
2024-11-27 21:21:15	37.00	55.00	20.90	25.30
2024-11-27 21:16:32	37.00	55.00	20.90	25.30
2024-11-27 21:11:21	37.00	55.00	20.90	25.30
2024-11-27 21:06:07	37.00	55.00	20.90	25.30
2024-11-27 21:01:10	37.00	55.00	20.90	25.30
2024-11-27 20:51:03	37.00	55.00	20.90	25.30
2024-11-27 20:45:58	37.00	55.00	20.90	25.30
2024-11-27 20:40:59	37.00	55.00	20.90	25.30
2024-11-27 20:35:58	37.00	55.00	20.90	25.30
2024-11-27 20:30:54	37.00	55.00	20.90	25.30
2024-11-27 20:25:52	37.00	55.00	20.90	25.30
2024-11-27 20:20:47	37.00	55.00	20.90	25.30
2024-11-27 20:15:47	37.00	55.00	20.90	25.30
2024-11-27 20:10:46	37.00	55.00	20.90	25.30
2024-11-27 20:05:44	37.00	55.00	20.90	25.30
2024-11-27 20:00:42	37.00	55.00	20.90	25.30

2024-11-27 19:55:37	37.00	55.00	20.90	25.30
2024-11-27 19:50:36	37.00	55.00	20.90	25.30
2024-11-27 19:45:35	37.00	55.00	20.90	25.30
2024-11-27 19:40:37	37.00	55.00	20.90	25.30
2024-11-27 19:30:31	37.00	55.00	20.90	25.30
2024-11-27 19:25:26	37.00	55.00	20.90	25.30
2024-11-27 19:20:24	37.00	55.00	20.90	25.30
2024-11-27 19:15:23	37.00	55.00	20.90	25.30
2024-11-27 19:10:22	37.00	55.00	20.90	25.30
2024-11-27 19:05:21	37.00	55.00	20.90	25.30
2024-11-27 19:00:18	37.00	55.00	20.90	25.30
2024-11-27 18:55:14	37.00	55.00	20.90	25.30
2024-11-27 18:50:13	37.00	55.00	20.90	25.30
2024-11-27 18:45:12	37.00	55.00	20.90	25.30
2024-11-27 18:40:14	37.00	55.00	20.90	25.30
2024-11-27 18:15:00	37.00	55.00	20.90	25.30
2024-11-27 18:10:04	37.00	55.00	20.90	25.30
2024-11-27 18:04:57	37.00	55.00	20.90	25.30
2024-11-27 17:59:53	37.00	55.00	20.90	25.30
2024-11-27 17:54:51	37.00	55.00	20.90	25.30
2024-11-27 17:49:50	37.00	55.00	20.90	25.30
2024-11-27 17:44:52	37.00	55.00	20.90	25.30
2024-11-27 17:34:42	37.00	55.00	20.90	25.30
2024-11-27 17:29:42	37.00	55.00	20.90	25.30
2024-11-27 17:24:40	37.00	55.00	20.90	25.30
2024-11-27 17:19:38	37.00	55.00	20.90	25.30
2024-11-27 17:14:37	37.00	55.00	20.90	25.30
2024-11-27 17:09:42	37.00	55.00	20.90	25.30
2024-11-27 17:04:34	37.00	55.00	20.90	25.30
2024-11-27 16:59:31	37.00	55.00	20.90	25.30
2024-11-27 16:54:29	37.00	55.00	20.90	25.30
2024-11-27 16:49:27	37.00	55.00	20.90	25.30
2024-11-27 16:44:22	37.00	55.00	20.90	25.30

2024-11-27 16:39:21	37.00	55.00	20.90	25.30
2024-11-27 16:34:19	37.00	55.00	20.90	25.30
2024-11-27 16:29:18	37.00	55.00	20.90	25.30
2024-11-27 16:24:17	37.00	55.00	20.90	25.30
2024-11-27 16:19:13	37.00	55.00	20.90	25.30
2024-11-27 16:14:10	37.00	55.00	20.90	25.30
2024-11-27 16:09:13	37.00	55.00	20.90	25.30
2024-11-27 15:59:07	37.00	55.00	20.90	25.30
2024-11-27 15:54:05	37.00	55.00	20.90	25.30
2024-11-27 15:49:00	37.00	55.00	20.90	25.30
2024-11-27 15:43:59	37.00	55.00	20.90	25.30
2024-11-27 15:38:57	37.00	55.00	20.90	25.30
2024-11-27 15:33:56	37.00	55.00	20.90	25.30
2024-11-27 15:29:00	37.00	55.00	20.90	25.30
2024-11-27 15:09:27	37.00	55.00	20.90	25.30
2024-11-27 14:33:37	37.00	55.00	20.90	25.30
2024-11-27 14:28:28	37.00	55.00	20.90	25.30
2024-11-27 14:23:32	37.00	55.00	20.90	25.30
2024-11-27 14:18:31	37.00	55.00	20.90	25.30
2024-11-27 14:13:28	37.00	55.00	20.90	25.30
2024-11-27 13:48:15	37.00	55.00	20.90	25.30
2024-11-27 13:43:20	37.00	55.00	20.90	25.30
2024-11-27 13:18:02	37.00	55.00	20.90	25.30
2024-11-27 13:13:06	37.00	55.00	20.90	25.30
2024-11-27 13:09:25	37.00	55.00	20.90	25.30
2024-11-27 13:02:55	37.00	55.00	20.90	25.30
2024-11-27 12:57:54	37.00	55.00	20.90	25.30
2024-11-27 12:52:53	37.00	55.00	20.90	25.30
2024-11-27 12:47:55	37.00	55.00	20.90	25.30
2024-11-27 12:22:42	37.00	55.00	20.90	25.30
2024-11-27 12:17:35	37.00	55.00	20.90	25.30
2024-11-27 12:12:39	37.00	55.00	20.90	25.30
2024-11-27 12:02:31	37.00	55.00	20.90	25.30

2024-11-27 11:57:34	37.00	55.00	20.90	25.30
2024-11-27 11:37:21	37.00	55.00	20.90	25.30
2024-11-27 11:32:27	37.00	55.00	20.90	25.30
2024-11-27 10:57:05	37.00	55.00	20.90	25.30
2024-11-27 10:52:02	37.00	55.00	20.90	25.30
2024-11-27 10:47:01	37.00	55.00	20.90	25.30
2024-11-27 10:42:00	37.00	55.00	20.90	25.30
2024-11-27 10:36:59	37.00	55.00	20.90	25.30
2024-11-27 10:31:57	37.00	55.00	20.90	25.30
2024-11-27 10:26:52	37.00	55.00	20.90	25.30
2024-11-27 10:21:51	37.00	55.00	20.90	25.30
2024-11-27 10:16:49	37.00	55.00	20.90	25.30
2024-11-27 10:11:48	37.00	55.00	20.90	25.30
2024-11-27 10:06:51	37.00	55.00	20.90	25.30
2024-11-27 09:56:41	37.00	55.00	20.90	25.30
2024-11-27 09:51:43	37.00	55.00	20.90	25.30
2024-11-27 09:26:31	37.00	55.00	20.90	25.30
2024-11-27 09:21:34	37.00	55.00	20.90	25.30
2024-11-27 09:16:28	37.00	55.00	20.90	25.30
2024-11-27 09:11:55	37.00	55.00	20.90	25.30
2024-11-27 09:06:20	37.00	55.00	20.90	25.30
2024-11-27 09:01:53	37.00	55.00	20.90	25.30
2024-11-27 08:56:51	37.00	55.00	20.90	25.30
2024-11-27 08:46:59	37.00	55.00	20.90	25.30
2024-11-27 08:41:53	37.00	55.00	20.90	25.30
2024-11-27 08:36:43	37.00	55.00	20.90	25.30
2024-11-27 08:31:07	37.00	55.00	20.90	25.30
2024-11-27 08:26:10	37.00	55.00	20.90	25.30
2024-11-27 08:17:17	37.00	55.00	20.90	25.30
2024-11-27 08:11:39	37.00	55.00	20.90	25.30
2024-11-27 08:06:30	37.00	55.00	20.90	25.30
2024-11-27 08:01:26	37.00	55.00	20.90	25.30
2024-11-27 07:56:25	37.00	55.00	20.90	25.30

2024-11-27 07:51:24	37.00	55.00	20.90	25.30
2024-11-27 07:46:26	37.00	55.00	20.90	25.30
2024-11-27 07:35:38	37.00	55.00	20.90	25.30
2024-11-27 07:30:48	37.00	55.00	20.90	25.30
2024-11-27 07:21:13	37.00	55.00	20.90	25.30
2024-11-27 07:16:11	37.00	55.00	20.90	25.30
2024-11-27 07:11:22	37.00	55.00	20.90	25.30
2024-11-27 07:06:18	37.00	55.00	20.90	25.30
2024-11-27 07:00:21	37.00	55.00	20.90	25.30
2024-11-27 06:56:03	37.00	55.00	20.90	25.30
2024-11-27 06:51:00	37.00	55.00	20.90	25.30
2024-11-27 06:45:55	37.00	55.00	20.90	25.30
2024-11-27 06:40:54	37.00	55.00	20.90	25.30
2024-11-27 06:36:07	37.00	55.00	20.90	25.30
2024-11-27 06:30:51	37.00	55.00	20.90	25.30
2024-11-27 06:26:06	37.00	55.00	20.90	25.30
2024-11-27 06:20:45	37.00	55.00	20.90	25.30
2024-11-27 06:15:44	37.00	55.00	20.90	25.30
2024-11-27 06:10:42	37.00	55.00	20.90	25.30
2024-11-27 06:05:58	37.00	55.00	20.90	25.30
2024-11-27 06:00:04	37.00	55.00	20.90	25.30
2024-11-27 05:54:57	37.00	55.00	20.90	25.30
2024-11-27 05:50:34	37.00	55.00	20.90	25.30
2024-11-27 05:45:47	37.00	55.00	20.90	25.30
2024-11-27 05:40:35	37.00	55.00	20.90	25.30
2024-11-27 05:34:52	37.00	55.00	20.90	25.30
2024-11-27 05:29:47	37.00	55.00	20.90	25.30
2024-11-27 05:25:27	37.00	55.00	20.90	25.30
2024-11-27 05:20:26	37.00	55.00	20.90	25.30
2024-11-27 05:14:39	37.00	55.00	20.90	25.30
2024-11-27 05:10:19	37.00	55.00	20.90	25.30
2024-11-27 05:05:18	37.00	55.00	20.90	25.30
2024-11-27 05:00:13	37.00	55.00	20.90	25.30

2024-11-27 04:55:32	37.00	55.00	20.90	25.30
2024-11-27 04:49:33	37.00	55.00	20.90	25.30
2024-11-27 04:44:29	37.00	55.00	20.90	25.30
2024-11-27 04:40:08	37.00	55.00	20.90	25.30
2024-11-27 04:35:06	37.00	55.00	20.90	25.30
2024-11-27 04:30:18	37.00	55.00	20.90	25.30
2024-11-27 04:25:00	37.00	55.00	20.90	25.30
2024-11-27 04:19:59	37.00	55.00	20.90	25.30
2024-11-27 04:15:07	37.00	55.00	20.90	25.30
2024-11-27 04:09:15	37.00	55.00	20.90	25.30
2024-11-27 04:04:51	37.00	55.00	20.90	25.30
2024-11-27 04:00:08	37.00	55.00	20.90	25.30
2024-11-27 03:55:03	37.00	55.00	20.90	25.30
2024-11-27 03:49:51	37.00	55.00	20.90	25.30
2024-11-27 03:44:04	37.00	55.00	20.90	25.30
2024-11-27 03:40:02	37.00	55.00	20.90	25.30
2024-11-27 03:34:02	37.00	55.00	20.90	25.30
2024-11-27 03:29:39	37.00	55.00	20.90	25.30
2024-11-27 03:24:50	37.00	55.00	20.90	25.30
2024-11-27 03:19:36	37.00	55.00	20.90	25.30
2024-11-27 03:14:51	37.00	55.00	20.90	25.30
2024-11-27 03:08:52	37.00	55.00	20.90	25.30
2024-11-27 03:04:32	37.00	55.00	20.90	25.30
2024-11-27 02:54:25	37.00	55.00	20.90	25.30
2024-11-27 02:49:28	37.00	55.00	20.90	25.30
2024-11-27 02:43:46	37.00	55.00	20.90	25.30
2024-11-27 02:33:43	37.00	55.00	20.90	25.30
2024-11-27 02:28:38	37.00	55.00	20.90	25.30
2024-11-27 02:23:36	37.00	55.00	20.90	25.30
2024-11-27 02:18:32	37.00	55.00	20.90	25.30
2024-11-27 02:14:08	37.00	55.00	20.90	25.30
2024-11-27 02:09:24	37.00	55.00	20.90	25.30
2024-11-27 01:59:21	37.00	55.00	20.90	25.30

2024-11-27 01:53:26	37.00	55.00	20.90	25.30
2024-11-27 01:48:24	37.00	55.00	20.90	25.30
2024-11-27 01:43:18	37.00	55.00	20.90	25.30
2024-11-27 01:38:14	37.00	55.00	20.90	25.30
2024-11-27 01:33:54	37.00	55.00	20.90	25.30
2024-11-27 01:28:54	37.00	55.00	20.90	25.30
2024-11-27 01:23:47	37.00	55.00	20.90	25.30
2024-11-27 01:18:46	37.00	55.00	20.90	25.30
2024-11-27 01:13:59	37.00	55.00	20.90	25.30
2024-11-27 01:08:47	37.00	55.00	20.90	25.30
2024-11-27 01:03:05	37.00	55.00	20.90	25.30
2024-11-27 00:58:04	37.00	55.00	20.90	25.30
2024-11-27 00:52:58	37.00	55.00	20.90	25.30
2024-11-27 00:48:34	37.00	55.00	20.90	25.30
2024-11-27 00:43:37	37.00	55.00	20.90	25.30
2024-11-27 00:37:51	37.00	55.00	20.90	25.30
2024-11-27 00:33:34	37.00	55.00	20.90	25.30
2024-11-27 00:27:53	37.00	55.00	20.90	25.30
2024-11-27 00:22:47	37.00	55.00	20.90	25.30
2024-11-27 00:17:45	37.00	55.00	20.90	25.30
2024-11-27 00:12:45	37.00	55.00	20.90	25.30
2024-11-27 00:07:39	37.00	55.00	20.90	25.30
2024-11-27 00:03:19	37.00	55.00	20.90	25.30
2024-11-26 23:57:40	37.00	55.00	20.90	25.30
2024-11-26 23:52:35	37.00	55.00	20.90	25.30
2024-11-26 23:47:30	37.00	55.00	20.90	25.30
2024-11-26 23:43:27	37.00	55.00	20.90	25.30
2024-11-26 23:37:31	37.00	55.00	20.90	25.30
2024-11-26 23:32:30	37.00	55.00	20.90	25.30
2024-11-26 23:27:25	37.00	55.00	20.90	25.30
2024-11-26 23:22:24	37.00	55.00	20.90	25.30
2024-11-26 23:17:22	37.00	55.00	20.90	25.30
2024-11-26 23:12:21	37.00	55.00	20.90	25.30

2024-11-26 23:07:19	37.00	55.00	20.90	25.30
2024-11-26 23:02:11	37.00	55.00	20.90	25.30
2024-11-26 22:57:55	37.00	55.00	20.90	25.30
2024-11-26 22:52:08	37.00	55.00	20.90	25.30
2024-11-26 22:48:05	37.00	55.00	20.90	25.30
2024-11-26 22:42:10	37.00	55.00	20.90	25.30
2024-11-26 22:37:01	37.00	55.00	20.90	25.30
2024-11-26 22:32:45	37.00	55.00	20.90	25.30
2024-11-26 22:27:01	37.00	55.00	20.90	25.30
2024-11-26 22:22:00	37.00	55.00	20.90	25.30
2024-11-26 22:16:59	37.00	55.00	20.90	25.30
2024-11-26 22:11:58	37.00	55.00	20.90	25.30
2024-11-26 22:06:54	37.00	55.00	20.90	25.30
2024-11-26 22:01:52	37.00	55.00	20.90	25.30
2024-11-26 21:56:50	37.00	55.00	20.90	25.30
2024-11-26 21:51:49	37.00	55.00	20.90	25.30
2024-11-26 21:46:52	37.00	55.00	20.90	25.30
2024-11-26 21:41:42	37.00	55.00	20.90	25.30
2024-11-26 21:36:42	37.00	55.00	20.90	25.30
2024-11-26 21:31:41	37.00	55.00	20.90	25.30
2024-11-26 21:26:50	37.00	55.00	20.90	25.30
2024-11-26 21:21:52	37.00	55.00	20.90	25.30
2024-11-26 21:16:54	37.00	55.00	20.90	25.30
2024-11-26 21:11:32	37.00	55.00	20.90	25.30
2024-11-26 21:06:31	37.00	55.00	20.90	25.30
2024-11-26 21:02:10	37.00	55.00	20.90	25.30
2024-11-26 20:57:10	37.00	55.00	20.90	25.30
2024-11-26 20:51:27	37.00	55.00	20.90	25.30
2024-11-26 20:46:24	37.00	55.00	20.90	25.30
2024-11-26 20:41:21	37.00	55.00	20.90	25.30
2024-11-26 20:36:18	37.00	55.00	20.90	25.30
2024-11-26 20:31:17	37.00	55.00	20.90	25.30
2024-11-26 20:26:33	37.00	55.00	20.90	25.30

2024-11-26 20:22:05	37.00	55.00	20.90	25.30
2024-11-26 20:16:06	37.00	55.00	20.90	25.30
2024-11-26 20:11:55	37.00	55.00	20.90	25.30
2024-11-26 20:06:29	37.00	55.00	20.90	25.30
2024-11-26 20:01:14	37.00	55.00	20.90	25.30
2024-11-26 19:56:06	37.00	55.00	20.90	25.30
2024-11-26 19:51:19	37.00	55.00	20.90	25.30
2024-11-26 19:46:36	37.00	55.00	20.90	25.30
2024-11-26 19:40:54	37.00	55.00	20.90	25.30
2024-11-26 19:36:37	37.00	55.00	20.90	25.30
2024-11-26 19:30:54	37.00	55.00	20.90	25.30
2024-11-26 19:26:31	37.00	55.00	20.90	25.30
2024-11-26 19:20:44	37.00	55.00	20.90	25.30
2024-11-26 19:16:28	37.00	55.00	20.90	25.30
2024-11-26 19:10:45	37.00	55.00	20.90	25.30
2024-11-26 19:05:44	37.00	55.00	20.90	25.30
2024-11-26 19:00:39	37.00	55.00	20.90	25.30
2024-11-26 18:55:34	37.00	55.00	20.90	25.30
2024-11-26 18:51:30	37.00	55.00	20.90	25.30
2024-11-26 18:45:31	37.00	55.00	20.90	25.30
2024-11-26 18:41:07	37.00	55.00	20.90	25.30
2024-11-26 18:36:07	37.00	55.00	20.90	25.30
2024-11-26 18:30:35	37.00	55.00	20.90	25.30
2024-11-26 18:25:36	37.00	55.00	20.90	25.30
2024-11-26 18:20:29	37.00	55.00	20.90	25.30
2024-11-26 18:15:28	37.00	55.00	20.90	25.30
2024-11-26 18:10:26	37.00	55.00	20.90	25.30
2024-11-26 18:05:25	37.00	55.00	20.90	25.30
2024-11-26 18:00:24	37.00	55.00	20.90	25.30
2024-11-26 17:55:18	37.00	55.00	20.90	25.30
2024-11-26 17:50:17	37.00	55.00	20.90	25.30
2024-11-26 17:45:16	37.00	55.00	20.90	25.30
2024-11-26 17:40:14	37.00	55.00	20.90	25.30

2024-11-26 17:35:13	37.00	55.00	20.90	25.30
2024-11-26 17:30:08	37.00	55.00	20.90	25.30
2024-11-26 17:25:07	37.00	55.00	20.90	25.30
2024-11-26 17:20:05	37.00	55.00	20.90	25.30
2024-11-26 17:15:06	37.00	55.00	20.90	25.30
2024-11-26 17:10:03	37.00	55.00	20.90	25.30
2024-11-26 17:05:02	37.00	55.00	20.90	25.30
2024-11-26 16:59:58	37.00	55.00	20.90	25.30
2024-11-26 16:54:55	37.00	55.00	20.90	25.30
2024-11-26 16:49:55	37.00	55.00	20.90	25.30
2024-11-26 16:44:52	37.00	55.00	20.90	25.30
2024-11-26 16:39:51	37.00	55.00	20.90	25.30
2024-11-26 16:34:46	37.00	55.00	20.90	25.30
2024-11-26 16:29:46	37.00	55.00	20.90	25.30
2024-11-26 16:24:45	37.00	55.00	20.90	25.30
2024-11-26 16:19:46	37.00	55.00	20.90	25.30
2024-11-26 16:09:44	37.00	55.00	20.90	25.30
2024-11-26 16:04:35	37.00	55.00	20.90	25.30
2024-11-26 15:59:34	37.00	55.00	20.90	25.30
2024-11-26 15:54:32	37.00	55.00	20.90	25.30
2024-11-26 15:49:32	37.00	55.00	20.90	25.30
2024-11-26 15:44:33	37.00	55.00	20.90	25.30
2024-11-26 15:34:24	37.00	55.00	20.90	25.30
2024-11-26 15:29:22	37.00	55.00	20.90	25.30
2024-11-26 15:24:21	37.00	55.00	20.90	25.30
2024-11-26 15:19:19	37.00	55.00	20.90	25.30
2024-11-26 15:14:14	37.00	55.00	20.90	25.30
2024-11-26 15:09:24	37.00	55.00	20.90	25.30
2024-11-26 15:04:12	37.00	55.00	20.90	25.30
2024-11-26 14:59:11	37.00	55.00	20.90	25.30
2024-11-26 14:54:09	37.00	55.00	20.90	25.30
2024-11-26 14:49:04	37.00	55.00	20.90	25.30
2024-11-26 14:44:03	37.00	55.00	20.90	25.30

2024-11-26 14:39:01	37.00	55.00	20.90	25.30
2024-11-26 14:34:02	37.00	55.00	20.90	25.30
2024-11-26 14:28:59	37.00	55.00	20.90	25.30
2024-11-26 14:23:57	37.00	55.00	20.90	25.30
2024-11-26 14:18:54	37.00	55.00	20.90	25.30
2024-11-26 14:13:52	37.00	55.00	20.90	25.30
2024-11-26 14:09:05	37.00	55.00	20.90	25.30
2024-11-26 13:58:51	37.00	55.00	20.90	25.30
2024-11-26 13:48:45	37.00	55.00	20.90	25.30
2024-11-26 13:28:33	37.00	55.00	20.90	25.30
2024-11-26 13:23:34	37.00	55.00	20.90	25.30
2024-11-26 13:13:34	37.00	55.00	20.90	25.30
2024-11-26 13:08:57	37.00	55.00	20.90	25.30
2024-11-26 13:03:29	37.00	55.00	20.90	25.30
2024-11-26 12:53:22	37.00	55.00	20.90	25.30
2024-11-26 12:48:20	37.00	55.00	20.90	25.30
2024-11-26 12:43:17	37.00	55.00	20.90	25.30
2024-11-26 12:38:19	37.00	55.00	20.90	25.30
2024-11-26 12:28:09	37.00	55.00	20.90	25.30
2024-11-26 12:23:08	37.00	55.00	20.90	25.30
2024-11-26 12:18:07	37.00	55.00	20.90	25.30
2024-11-26 12:13:09	37.00	55.00	20.90	25.30
2024-11-26 12:08:34	37.00	55.00	20.90	25.30
2024-11-26 12:03:03	37.00	55.00	20.90	25.30
2024-11-26 11:53:01	37.00	55.00	20.90	25.30
2024-11-26 11:42:57	37.00	55.00	20.90	25.30
2024-11-26 11:32:51	37.00	55.00	20.90	25.30
2024-11-26 11:22:49	37.00	55.00	20.90	25.30
2024-11-26 11:12:43	37.00	55.00	20.90	25.30
2024-11-26 11:08:34	37.00	55.00	20.90	25.30
2024-11-26 10:32:28	37.00	55.00	20.90	25.30
2024-11-26 04:45:07	37.00	55.00	20.90	25.30
2024-11-26 04:29:52	37.00	55.00	20.90	25.30

2024-11-26 04:24:53	37.00	55.00	20.90	25.30
2024-11-26 04:22:12	37.00	55.00	20.90	25.30
2024-11-26 03:59:43	37.00	55.00	20.90	25.30
2024-11-26 03:44:35	37.00	55.00	20.90	25.30
2024-11-26 03:39:30	37.00	55.00	20.90	25.30
2024-11-26 03:34:36	37.00	55.00	20.90	25.30
2024-11-26 03:30:30	37.00	55.00	20.90	25.30
2024-11-26 03:05:16	37.00	55.00	20.90	25.30
2024-11-26 02:59:20	37.00	55.00	20.90	25.30
2024-11-26 02:44:54	37.00	55.00	20.90	25.30
2024-11-26 02:39:11	37.00	55.00	20.90	25.30
2024-11-26 02:34:07	37.00	55.00	20.90	25.30
2024-11-26 02:30:06	37.00	55.00	20.90	25.30
2024-11-26 02:24:45	37.00	55.00	20.90	25.30
2024-11-26 02:18:58	37.00	55.00	20.90	25.30
2024-11-26 02:14:55	37.00	55.00	20.90	25.30
2024-11-26 02:08:56	37.00	55.00	20.90	25.30
2024-11-26 02:03:55	37.00	55.00	20.90	25.30
2024-11-26 01:59:48	37.00	55.00	20.90	25.30
2024-11-26 01:56:08	37.00	55.00	20.90	25.30
2024-11-26 01:48:47	37.00	55.00	20.90	25.30
2024-11-26 01:43:45	37.00	55.00	20.90	25.30
2024-11-26 01:38:48	37.00	55.00	20.90	25.30
2024-11-26 01:28:38	37.00	55.00	20.90	25.30
2024-11-26 01:23:37	37.00	55.00	20.90	25.30
2024-11-26 01:18:36	37.00	55.00	20.90	25.30
2024-11-26 01:13:34	37.00	55.00	20.90	25.30
2024-11-26 01:08:33	37.00	55.00	20.90	25.30
2024-11-26 01:03:28	37.00	55.00	20.90	25.30
2024-11-26 00:58:26	37.00	55.00	20.90	25.30
2024-11-26 00:53:25	37.00	55.00	20.90	25.30
2024-11-26 00:48:25	37.00	55.00	20.90	25.30
2024-11-26 00:43:24	37.00	55.00	20.90	25.30

2024-11-26 00:38:17	37.00	55.00	20.90	25.30
2024-11-26 00:33:16	37.00	55.00	20.90	25.30
2024-11-26 00:28:16	37.00	55.00	20.90	25.30
2024-11-26 00:23:14	37.00	55.00	20.90	25.30
2024-11-26 00:18:12	37.00	55.00	20.90	25.30
2024-11-26 00:13:07	37.00	55.00	20.90	25.30
2024-11-26 00:08:06	37.00	55.00	20.90	25.30
2024-11-26 00:03:05	37.00	55.00	20.90	25.30
2024-11-25 23:58:03	37.00	55.00	20.90	25.30
2024-11-25 23:53:03	37.00	55.00	20.90	25.30
2024-11-25 23:48:01	37.00	55.00	20.90	25.30
2024-11-25 23:42:57	37.00	55.00	20.90	25.30
2024-11-25 23:37:56	37.00	55.00	20.90	25.30
2024-11-25 23:32:54	37.00	55.00	20.90	25.30
2024-11-25 23:27:52	37.00	55.00	20.90	25.30
2024-11-25 23:22:52	37.00	55.00	20.90	25.30
2024-11-25 23:17:47	37.00	55.00	20.90	25.30
2024-11-25 23:13:27	37.00	55.00	20.90	25.30
2024-11-25 23:07:43	37.00	55.00	20.90	25.30
2024-11-25 23:02:41	37.00	55.00	20.90	25.30
2024-11-25 22:57:44	37.00	55.00	20.90	25.30
2024-11-25 22:28:14	37.00	55.00	20.90	25.30
2024-11-25 22:07:28	37.00	55.00	20.90	25.30
2024-11-25 21:47:11	37.00	55.00	20.90	25.30
2024-11-25 21:42:13	37.00	55.00	20.90	25.30
2024-11-25 21:22:43	37.00	55.00	20.90	25.30
2024-11-25 20:56:50	37.00	55.00	20.90	25.30
2024-11-25 20:51:49	37.00	55.00	20.90	25.30
2024-11-25 20:46:48	37.00	55.00	20.90	25.30
2024-11-25 20:41:48	37.00	55.00	20.90	25.30
2024-11-25 20:37:24	37.00	55.00	20.90	25.30
2024-11-25 20:31:41	37.00	55.00	20.90	25.30
2024-11-25 20:27:21	37.00	55.00	20.90	25.30

2024-11-25 20:21:38	37.00	55.00	20.90	25.30
2024-11-25 20:16:38	37.00	55.00	20.90	25.30
2024-11-25 20:11:36	37.00	55.00	20.90	25.30
2024-11-25 20:06:31	37.00	55.00	20.90	25.30
2024-11-25 20:02:11	37.00	55.00	20.90	25.30
2024-11-25 19:56:28	37.00	55.00	20.90	25.30
2024-11-25 19:51:26	37.00	55.00	20.90	25.30
2024-11-25 19:46:25	37.00	55.00	20.90	25.30
2024-11-25 19:41:24	37.00	55.00	20.90	25.30
2024-11-25 19:36:20	37.00	55.00	20.90	25.30
2024-11-25 19:31:26	37.00	55.00	20.90	25.30
2024-11-25 19:26:20	37.00	55.00	20.90	25.30
2024-11-25 19:01:06	37.00	55.00	20.90	25.30
2024-11-25 18:46:02	37.00	55.00	20.90	25.30
2024-11-25 18:35:59	37.00	55.00	20.90	25.30
2024-11-25 18:30:54	37.00	55.00	20.90	25.30
2024-11-25 18:25:57	37.00	55.00	20.90	25.30
2024-11-25 18:20:48	37.00	55.00	20.90	25.30
2024-11-25 18:15:47	37.00	55.00	20.90	25.30
2024-11-25 18:10:49	37.00	55.00	20.90	25.30
2024-11-25 18:05:44	37.00	55.00	20.90	25.30
2024-11-25 18:00:43	37.00	55.00	20.90	25.30
2024-11-25 17:55:39	37.00	55.00	20.90	25.30
2024-11-25 17:50:36	37.00	55.00	20.90	25.30
2024-11-25 17:45:35	37.00	55.00	20.90	25.30
2024-11-25 17:40:34	37.00	55.00	20.90	25.30
2024-11-25 17:35:32	37.00	55.00	20.90	25.30
2024-11-25 17:30:32	37.00	55.00	20.90	25.30
2024-11-25 17:25:26	37.00	55.00	20.90	25.30
2024-11-25 17:20:25	37.00	55.00	20.90	25.30
2024-11-25 17:15:24	37.00	55.00	20.90	25.30
2024-11-25 17:10:22	37.00	55.00	20.90	25.30
2024-11-25 17:05:25	37.00	55.00	20.90	25.30

2024-11-25 17:01:32	37.00	55.00	20.90	25.30
2024-11-25 16:55:15	37.00	55.00	20.90	25.30
2024-11-25 16:50:13	37.00	55.00	20.90	25.30
2024-11-25 16:45:12	37.00	55.00	20.90	25.30
2024-11-25 16:40:10	37.00	55.00	20.90	25.30
2024-11-25 16:35:07	37.00	55.00	20.90	25.30
2024-11-25 16:30:07	37.00	55.00	20.90	25.30
2024-11-25 16:25:04	37.00	55.00	20.90	25.30
2024-11-25 16:20:02	37.00	55.00	20.90	25.30
2024-11-25 16:15:08	37.00	55.00	20.90	25.30
2024-11-25 16:09:55	37.00	55.00	20.90	25.30
2024-11-25 16:04:54	37.00	55.00	20.90	25.30
2024-11-25 15:59:53	37.00	55.00	20.90	25.30
2024-11-25 15:54:54	37.00	55.00	20.90	25.30
2024-11-25 15:49:50	37.00	55.00	20.90	25.30
2024-11-25 15:44:49	37.00	55.00	20.90	25.30
2024-11-25 15:39:48	37.00	55.00	20.90	25.30
2024-11-25 15:34:46	37.00	55.00	20.90	25.30
2024-11-25 15:19:35	37.00	55.00	20.90	25.30
2024-11-25 15:14:37	37.00	55.00	20.90	25.30
2024-11-25 15:10:18	37.00	55.00	20.90	25.30
2024-11-25 15:03:26	37.00	55.00	20.90	25.30
2024-11-25 14:55:11	37.00	55.00	20.90	25.30
2024-11-25 14:49:31	37.00	55.00	20.90	25.30
2024-11-25 14:36:40	37.00	55.00	20.90	25.30
2024-11-25 14:05:05	37.00	55.00	20.90	25.30
2024-11-25 13:59:03	37.00	55.00	20.90	25.30
2024-11-25 13:54:02	37.00	55.00	20.90	25.30
2024-11-25 13:49:01	37.00	55.00	20.90	25.30
2024-11-25 13:39:01	37.00	55.00	20.90	25.30
2024-11-25 13:34:01	37.00	55.00	20.90	25.30
2024-11-25 13:18:54	37.00	58.00	17.50	20.29
2024-11-25 13:13:52	34.00	54.00	24.20	26.40

2024-11-25 13:09:15	34.00	56.00	19.60	19.79
2024-11-25 13:03:54	34.00	55.00	22.10	24.00
2024-11-25 12:58:51	38.00	55.00	23.50	18.90
2024-11-25 12:53:51	35.00	55.00	19.60	24.50
2024-11-25 12:49:31	36.00	54.00	17.10	19.50
2024-11-25 12:43:53	34.00	57.00	22.50	24.10
2024-11-25 12:38:53	38.00	57.00	19.20	19.00
2024-11-25 12:34:05	36.00	56.00	18.20	24.00
2024-11-25 12:13:55	37.00	55.00	17.10	18.40
2024-11-25 12:09:23	35.00	58.00	22.50	22.60
2024-11-25 11:58:51	34.00	54.00	22.60	25.80
2024-11-25 11:53:51	36.00	54.00	18.70	22.70
2024-11-25 11:48:52	35.00	55.00	22.10	22.30
2024-11-25 11:43:51	34.00	56.00	23.50	25.90
2024-11-25 11:38:54	38.00	58.00	18.79	22.70
2024-11-25 11:28:54	36.00	54.00	21.00	25.00
2024-11-25 11:24:31	38.00	55.00	19.70	22.80
2024-11-25 11:18:53	37.00	56.00	23.80	21.50
2024-11-25 11:13:50	38.00	58.00	18.50	24.10
2024-11-25 11:08:49	35.00	58.00	17.20	21.90
2024-11-25 11:03:52	34.00	54.00	21.30	20.60
2024-11-25 10:58:50	38.00	55.00	22.70	24.20
2024-11-25 10:53:50	34.00	58.00	20.70	26.40
2024-11-25 10:48:53	36.00	56.00	18.70	23.00
2024-11-25 10:43:54	35.00	54.00	20.20	23.30
2024-11-25 10:33:51	34.00	55.00	17.00	26.10
2024-11-25 10:28:50	35.00	55.00	21.10	23.40
2024-11-25 10:23:50	36.00	58.00	19.10	25.60
2024-11-25 10:18:55	35.00	54.00	22.50	25.20
2024-11-25 10:03:50	36.00	56.00	18.70	25.30
2024-11-25 09:58:51	34.00	58.00	18.70	22.10
2024-11-25 09:48:55	37.00	54.00	24.20	24.40
2024-11-25 09:38:49	38.00	55.00	21.70	24.90

2024-11-25 09:33:51	38.00	56.00	17.10	24.50
2024-11-25 09:28:51	36.00	58.00	17.10	21.30
2024-11-25 09:24:30	35.00	54.00	19.20	24.00
2024-11-25 09:18:52	36.00	55.00	23.50	23.60
2024-11-25 09:13:57	37.00	55.00	24.30	20.90
2024-11-25 09:03:51	37.00	57.00	21.30	20.20
2024-11-25 08:58:53	38.00	57.00	17.40	25.40
2024-11-25 08:48:51	37.00	58.00	22.40	24.70
2024-11-25 08:43:50	38.00	56.00	20.40	18.60
2024-11-25 08:38:48	34.00	56.00	24.50	24.20
2024-11-25 08:33:53	34.00	55.00	21.10	19.20
2024-11-25 08:28:53	38.00	55.00	17.79	22.40
2024-11-25 08:18:50	34.00	54.00	18.50	23.00
2024-11-25 08:13:51	34.00	57.00	24.50	25.60
2024-11-25 08:08:48	36.00	57.00	20.60	22.50
2024-11-25 08:03:50	36.00	55.00	23.10	18.40
2024-11-25 07:58:54	35.00	56.00	24.50	21.60
2024-11-25 07:48:59	38.00	56.00	21.80	21.20
2024-11-25 07:43:53	37.00	57.00	23.20	24.80
2024-11-25 07:33:50	38.00	56.00	19.20	25.00
2024-11-25 07:28:53	37.00	56.00	20.60	20.29
2024-11-25 07:18:54	35.00	57.00	20.50	20.40
2024-11-25 07:09:29	36.00	58.00	21.30	20.90
2024-11-25 07:03:50	35.00	56.00	17.90	24.20
2024-11-25 06:58:53	36.00	54.00	23.90	18.50
2024-11-25 06:48:50	35.00	58.00	17.20	25.40
2024-11-25 06:43:48	36.00	58.00	21.30	22.30
2024-11-25 06:38:47	37.00	56.00	19.29	24.90
2024-11-25 06:33:53	36.00	57.00	17.20	21.40
2024-11-25 06:23:48	38.00	55.00	19.29	20.90
2024-11-25 06:18:49	37.00	54.00	23.90	24.60
2024-11-25 06:13:48	34.00	54.00	20.00	21.50
2024-11-25 06:08:47	35.00	56.00	18.00	24.10

2024-11-25 06:03:49	34.00	55.00	17.90	19.10
2024-11-25 05:58:52	36.00	55.00	24.60	25.20
2024-11-25 05:48:50	35.00	54.00	17.90	23.80
2024-11-25 05:43:48	38.00	56.00	23.30	19.70
2024-11-25 05:38:47	37.00	57.00	24.70	23.30
2024-11-25 05:33:49	36.00	56.00	24.60	18.29
2024-11-25 05:28:48	34.00	55.00	23.30	24.40
2024-11-25 05:23:47	38.00	58.00	18.70	26.10
2024-11-25 05:18:49	34.00	55.00	22.20	23.00
2024-11-25 05:13:48	37.00	57.00	22.90	18.90
2024-11-25 05:08:47	36.00	58.00	24.30	22.50
2024-11-25 05:03:49	35.00	54.00	17.29	26.00
2024-11-25 04:58:48	37.00	54.00	21.40	22.90
2024-11-25 04:53:46	36.00	54.00	22.80	26.10
2024-11-25 04:48:49	35.00	55.00	18.20	25.70
2024-11-25 04:43:48	36.00	58.00	24.20	20.00
2024-11-25 04:38:51	37.00	58.00	20.29	25.20
2024-11-25 04:28:47	37.00	55.00	17.10	20.10
2024-11-25 04:23:46	38.00	55.00	21.20	25.30
2024-11-25 04:18:49	37.00	56.00	24.60	24.90
2024-11-25 04:13:47	38.00	54.00	22.60	19.20
2024-11-25 04:08:46	34.00	54.00	18.70	24.40
2024-11-25 04:03:49	34.00	55.00	22.10	24.00
2024-11-25 03:58:47	38.00	55.00	18.79	19.29
2024-11-25 03:53:47	37.00	57.00	18.79	24.40
2024-11-25 03:48:49	36.00	58.00	19.60	23.10
2024-11-25 03:43:47	35.00	54.00	24.30	18.40
2024-11-25 03:38:48	37.00	54.00	19.70	24.50
2024-11-25 03:33:48	36.00	55.00	23.80	23.20
2024-11-25 03:28:47	35.00	56.00	17.20	18.50
2024-11-25 03:23:47	34.00	58.00	17.20	23.60
2024-11-25 03:18:48	35.00	58.00	17.79	24.60
2024-11-25 03:13:48	37.00	54.00	22.70	25.90

2024-11-25 03:08:47	34.00	54.00	21.40	23.70
2024-11-25 03:03:49	38.00	55.00	22.20	22.40
2024-11-25 02:58:47	34.00	58.00	20.20	25.00
2024-11-25 02:53:47	38.00	54.00	16.90	19.90
2024-11-25 02:48:53	38.00	55.00	20.29	19.50
2024-11-25 02:38:45	35.00	57.00	22.40	19.00
2024-11-25 02:33:48	38.00	56.00	21.20	19.60
2024-11-25 02:28:47	36.00	54.00	21.90	24.20
2024-11-25 02:23:47	35.00	54.00	23.30	19.10
2024-11-25 02:18:49	35.00	55.00	18.70	18.70
2024-11-25 02:13:47	36.00	55.00	22.80	24.30
2024-11-25 02:08:45	37.00	58.00	20.80	18.20
2024-11-25 02:03:48	36.00	54.00	24.20	26.10
2024-11-25 01:58:46	38.00	54.00	22.90	23.90
2024-11-25 01:53:45	37.00	54.00	21.70	18.29
2024-11-25 01:48:47	34.00	56.00	20.60	18.79
2024-11-25 01:43:46	37.00	58.00	18.00	23.00
2024-11-25 01:38:45	36.00	54.00	19.40	18.29
2024-11-25 01:33:47	34.00	57.00	19.10	22.80
2024-11-25 01:28:46	36.00	55.00	24.50	18.70
2024-11-25 01:24:26	36.00	55.00	17.90	21.90
2024-11-25 01:19:25	34.00	54.00	16.90	19.00
2024-11-25 01:13:46	37.00	56.00	17.60	23.20
2024-11-25 01:08:45	36.00	57.00	19.00	18.50
2024-11-25 01:03:47	36.00	55.00	18.90	21.80
2024-11-25 00:58:46	37.00	55.00	23.00	18.70
2024-11-25 00:53:46	38.00	58.00	21.00	21.30
2024-11-25 00:48:47	38.00	57.00	20.20	25.50
2024-11-25 00:43:46	38.00	57.00	21.60	20.40
2024-11-25 00:38:45	34.00	57.00	17.70	26.00
2024-11-25 00:33:47	38.00	56.00	17.60	21.00
2024-11-25 00:28:45	34.00	54.00	23.60	23.60
2024-11-25 00:23:44	35.00	54.00	19.70	20.50

2024-11-25 00:18:47	35.00	57.00	19.60	23.80
2024-11-25 00:13:47	34.00	58.00	21.00	19.10
2024-11-25 00:08:48	38.00	55.00	21.00	24.20
2024-11-24 23:58:45	37.00	54.00	22.30	22.40
2024-11-24 23:53:44	38.00	54.00	18.40	19.70
2024-11-24 23:48:47	37.00	58.00	18.29	23.00
2024-11-24 23:43:45	37.00	58.00	19.70	18.29
2024-11-24 23:38:44	35.00	56.00	19.70	23.40
2024-11-24 23:33:48	34.00	54.00	17.00	26.20
2024-11-24 23:28:45	38.00	55.00	21.70	21.10
2024-11-24 23:23:45	35.00	55.00	17.10	18.90
2024-11-24 23:18:43	35.00	58.00	17.00	22.20
2024-11-24 23:13:49	34.00	54.00	18.40	25.80
2024-11-24 23:03:42	35.00	55.00	24.30	23.40
2024-11-24 22:58:45	36.00	55.00	20.40	20.29
2024-11-24 22:53:44	35.00	56.00	21.80	23.50
2024-11-24 22:48:47	35.00	54.00	21.70	18.90
2024-11-24 22:43:45	38.00	57.00	19.10	23.10
2024-11-24 22:38:44	37.00	57.00	23.80	18.40
2024-11-24 22:33:47	37.00	56.00	23.00	22.60
2024-11-24 22:28:45	38.00	56.00	19.10	19.50
2024-11-24 22:23:48	34.00	58.00	17.10	21.70
2024-11-24 22:13:45	35.00	57.00	20.40	23.20
2024-11-24 22:08:44	34.00	58.00	22.50	25.90
2024-11-24 22:03:47	34.00	56.00	19.10	20.90
2024-11-24 21:58:45	37.00	58.00	22.40	26.00
2024-11-24 21:53:47	36.00	54.00	21.20	20.40
2024-11-24 21:38:43	38.00	54.00	18.79	25.10
2024-11-24 21:33:46	38.00	55.00	22.40	20.80
2024-11-24 21:28:45	34.00	55.00	18.50	26.00
2024-11-24 21:23:43	35.00	57.00	24.50	20.29
2024-11-24 21:18:46	34.00	56.00	23.30	20.90
2024-11-24 21:13:47	36.00	58.00	24.00	25.10

2024-11-24 21:08:43	35.00	54.00	17.40	20.40
2024-11-24 21:03:45	35.00	55.00	20.80	20.00
2024-11-24 20:58:44	36.00	55.00	16.90	25.20
2024-11-24 20:53:43	37.00	58.00	22.90	19.50
2024-11-24 20:48:46	37.00	54.00	18.29	19.10
2024-11-24 20:43:50	36.00	54.00	19.70	22.30
2024-11-24 20:38:43	37.00	54.00	23.80	19.60
2024-11-24 20:33:45	37.00	55.00	22.50	19.20
2024-11-24 20:28:45	38.00	58.00	17.20	21.40
2024-11-24 20:23:44	34.00	58.00	21.30	18.70
2024-11-24 20:18:46	34.00	54.00	20.00	18.29
2024-11-24 20:13:45	38.00	55.00	21.40	21.50
2024-11-24 20:08:43	36.00	57.00	18.79	26.10
2024-11-24 20:03:45	34.00	55.00	20.90	18.40
2024-11-24 19:58:44	35.00	58.00	18.90	20.60
2024-11-24 19:53:47	36.00	54.00	23.00	26.20
2024-11-24 19:43:43	35.00	55.00	19.79	20.70
2024-11-24 19:38:44	38.00	57.00	20.50	25.30
2024-11-24 19:33:45	37.00	58.00	23.90	24.90
2024-11-24 19:28:43	37.00	54.00	17.29	19.79
2024-11-24 19:23:42	38.00	54.00	21.40	25.40
2024-11-24 19:18:46	38.00	55.00	16.79	25.00
2024-11-24 19:13:43	38.00	57.00	22.80	18.90
2024-11-24 19:08:43	38.00	58.00	19.50	22.50
2024-11-24 19:03:44	37.00	54.00	22.90	22.10
2024-11-24 18:58:43	34.00	54.00	19.00	19.00
2024-11-24 18:53:43	38.00	55.00	20.40	22.60
2024-11-24 18:48:44	38.00	55.00	23.80	22.20
2024-11-24 18:43:43	35.00	58.00	24.50	26.40
2024-11-24 18:38:42	35.00	58.00	17.90	21.70
2024-11-24 18:33:44	34.00	54.00	21.30	21.30
2024-11-24 18:28:43	36.00	54.00	17.40	18.20
2024-11-24 18:23:43	36.00	57.00	23.40	20.80

2024-11-24 18:18:44	38.00	58.00	19.70	20.40
2024-11-24 18:13:43	34.00	58.00	23.80	25.60
2024-11-24 18:08:42	38.00	54.00	17.20	20.90
2024-11-24 18:03:44	38.00	55.00	17.50	24.90
2024-11-24 17:58:43	35.00	55.00	21.60	21.80
2024-11-24 17:53:42	34.00	56.00	18.29	25.40
2024-11-24 17:48:40	38.00	57.00	24.00	20.60
2024-11-24 17:43:43	34.00	57.00	20.10	25.80
2024-11-24 17:38:41	34.00	57.00	21.50	21.10
2024-11-24 17:33:40	34.00	56.00	24.00	24.90
2024-11-24 17:28:43	37.00	58.00	21.40	21.20
2024-11-24 17:23:42	36.00	54.00	18.10	24.40
2024-11-24 17:18:40	36.00	57.00	22.70	19.79
2024-11-24 17:13:50	37.00	58.00	18.79	25.00
2024-11-24 17:04:23	36.00	57.00	20.10	23.60
2024-11-24 16:58:42	36.00	54.00	18.10	26.20
2024-11-24 16:53:41	38.00	54.00	22.20	23.10
2024-11-24 16:48:39	38.00	58.00	24.70	19.00
2024-11-24 16:43:42	37.00	54.00	18.10	22.20
2024-11-24 16:39:23	35.00	56.00	23.50	18.50
2024-11-24 16:33:40	35.00	54.00	23.40	21.80
2024-11-24 16:28:42	34.00	55.00	16.79	25.00
2024-11-24 16:23:41	35.00	55.00	20.90	22.30
2024-11-24 16:18:40	35.00	58.00	20.80	25.60
2024-11-24 16:13:42	35.00	56.00	18.79	19.90
2024-11-24 16:08:41	37.00	56.00	17.50	26.00
2024-11-24 16:03:40	37.00	55.00	22.10	21.00
2024-11-24 15:58:42	36.00	55.00	18.79	24.20
2024-11-24 15:53:41	34.00	58.00	24.20	20.50
2024-11-24 15:48:43	37.00	54.00	19.50	24.80
2024-11-24 15:43:42	38.00	57.00	17.50	19.10
2024-11-24 15:38:44	35.00	57.00	24.20	24.80
2024-11-24 15:28:42	38.00	56.00	22.90	22.90

2024-11-24 15:23:40	34.00	58.00	20.90	25.10
2024-11-24 15:18:43	34.00	57.00	20.10	21.00
2024-11-24 14:58:45	37.00	54.00	18.20	21.10
2024-11-24 14:53:44	36.00	54.00	19.60	24.30
2024-11-24 14:43:42	37.00	58.00	23.60	24.90
2024-11-24 14:38:44	38.00	57.00	20.70	20.20
2024-11-24 14:33:47	37.00	57.00	19.50	24.00
2024-11-24 14:28:42	34.00	54.00	16.90	20.29
2024-11-24 14:23:41	34.00	55.00	18.29	23.50
2024-11-24 14:18:39	35.00	54.00	23.80	18.90
2024-11-24 14:13:44	36.00	54.00	19.90	24.10
2024-11-24 14:08:41	37.00	56.00	17.90	18.40
2024-11-24 14:03:39	35.00	55.00	16.90	23.40
2024-11-24 13:58:46	34.00	54.00	19.29	21.20
2024-11-24 13:53:40	38.00	58.00	19.00	22.90
2024-11-24 13:49:21	37.00	54.00	22.40	22.50
2024-11-24 13:43:41	38.00	54.00	18.50	19.40
2024-11-24 13:38:41	38.00	55.00	19.90	23.00
2024-11-24 13:33:39	37.00	56.00	18.60	22.60
2024-11-24 13:28:44	35.00	58.00	24.00	18.50
2024-11-24 13:18:40	34.00	54.00	24.10	21.70
2024-11-24 13:13:45	35.00	55.00	20.20	18.60
2024-11-24 13:03:46	36.00	58.00	21.60	20.80
2024-11-24 12:59:28	35.00	54.00	23.00	24.00
2024-11-24 12:43:40	35.00	55.00	23.90	24.10
2024-11-24 12:28:40	37.00	54.00	21.40	23.20
2024-11-24 12:23:39	38.00	54.00	17.50	20.50
2024-11-24 12:19:36	35.00	55.00	20.70	22.00
2024-11-24 12:13:40	34.00	58.00	18.90	22.30
2024-11-24 12:08:39	36.00	58.00	17.60	20.10
2024-11-24 12:04:36	35.00	54.00	18.40	19.20
2024-11-24 11:58:53	34.00	54.00	23.10	22.40
2024-11-24 11:48:41	35.00	55.00	22.60	19.29

2024-11-24 11:43:44	36.00	58.00	20.60	21.50
2024-11-24 11:33:41	37.00	54.00	20.10	18.40
2024-11-24 11:28:40	36.00	55.00	21.50	21.60
2024-11-24 11:23:44	37.00	58.00	19.50	24.20
2024-11-24 11:13:40	38.00	58.00	19.00	20.70
2024-11-24 11:08:39	37.00	54.00	20.40	24.30
2024-11-24 11:04:34	37.00	55.00	19.10	23.90
2024-11-24 10:39:24	37.00	57.00	24.30	22.50
2024-11-24 10:33:42	36.00	56.00	23.30	19.20
2024-11-24 10:28:40	37.00	56.00	19.40	24.40
2024-11-24 10:24:23	37.00	54.00	22.10	18.70
2024-11-24 10:08:38	38.00	55.00	23.20	23.20
2024-11-24 10:03:37	38.00	54.00	23.10	18.60
2024-11-24 09:58:39	34.00	54.00	19.20	23.80
2024-11-24 09:53:38	38.00	54.00	20.60	18.70
2024-11-24 09:48:37	38.00	58.00	20.50	22.40
2024-11-24 09:43:39	35.00	55.00	17.90	18.29
2024-11-24 09:38:39	35.00	56.00	22.60	21.90
2024-11-24 09:33:38	35.00	54.00	21.80	26.10
2024-11-24 09:28:39	36.00	54.00	17.90	23.00
2024-11-24 09:23:38	37.00	57.00	23.90	25.20
2024-11-24 09:18:36	35.00	58.00	19.20	21.60
2024-11-24 09:13:39	36.00	56.00	17.20	23.80
2024-11-24 09:08:38	37.00	56.00	21.30	21.10
2024-11-24 09:03:36	37.00	55.00	21.20	24.40
2024-11-24 08:58:39	36.00	56.00	22.60	19.29
2024-11-24 08:53:38	34.00	58.00	20.00	23.90
2024-11-24 08:48:36	34.00	56.00	22.50	19.79
2024-11-24 08:43:40	38.00	57.00	23.90	23.00
2024-11-24 08:38:38	35.00	57.00	20.00	20.29
2024-11-24 08:33:37	34.00	58.00	23.40	19.90
2024-11-24 08:28:40	35.00	56.00	21.40	22.10
2024-11-24 08:23:40	37.00	56.00	17.50	19.40

2024-11-24 08:18:37	36.00	57.00	20.90	19.00
2024-11-24 08:13:38	35.00	57.00	17.60	22.20
2024-11-24 08:08:39	37.00	57.00	21.70	19.10
2024-11-24 08:03:37	36.00	58.00	17.10	19.10
2024-11-24 07:58:38	37.00	56.00	23.10	21.30
2024-11-24 07:53:37	38.00	56.00	19.20	18.20
2024-11-24 07:48:36	36.00	54.00	17.20	25.20
2024-11-24 07:43:39	37.00	57.00	24.00	21.40
2024-11-24 07:38:37	38.00	55.00	22.00	24.00
2024-11-24 07:33:48	38.00	56.00	17.40	23.60
2024-11-24 07:28:46	34.00	56.00	21.50	20.50
2024-11-24 07:24:18	38.00	57.00	22.90	23.70
2024-11-24 07:18:51	38.00	58.00	18.29	23.70
2024-11-24 07:08:48	35.00	56.00	20.40	23.20
2024-11-24 07:03:47	35.00	57.00	23.80	22.80
2024-11-24 06:58:45	36.00	57.00	19.90	19.70
2024-11-24 06:53:48	35.00	57.00	24.60	22.90
2024-11-24 06:48:50	34.00	58.00	22.90	25.40
2024-11-24 06:23:45	34.00	58.00	20.80	18.60
2024-11-24 06:18:46	34.00	54.00	24.20	18.20
2024-11-24 06:13:46	35.00	54.00	20.29	23.40
2024-11-24 06:08:44	36.00	57.00	18.29	26.00
2024-11-24 06:04:20	34.00	56.00	17.10	18.29
2024-11-24 05:48:50	36.00	54.00	22.60	25.70
2024-11-24 05:33:46	38.00	58.00	20.10	24.80
2024-11-24 05:29:20	34.00	58.00	24.20	21.70
2024-11-24 05:18:47	38.00	55.00	24.30	24.90
2024-11-24 05:14:14	38.00	57.00	22.30	18.79
2024-11-24 05:08:44	35.00	57.00	18.40	24.40
2024-11-24 05:04:16	35.00	54.00	21.80	24.00
2024-11-24 04:59:15	34.00	54.00	23.20	18.90
2024-11-24 04:53:51	36.00	56.00	23.90	23.50
2024-11-24 04:43:44	35.00	58.00	20.70	26.30

2024-11-24 04:39:17	37.00	58.00	16.79	23.60
2024-11-24 04:33:45	37.00	54.00	20.20	23.20
2024-11-24 04:28:44	36.00	54.00	16.90	26.40
2024-11-24 04:23:51	38.00	57.00	22.30	22.70
2024-11-24 02:03:41	36.00	54.00	23.30	21.40
2024-11-24 01:53:38	38.00	57.00	17.40	20.90
2024-11-24 01:29:17	34.00	57.00	19.70	23.20
2024-11-24 01:13:39	34.00	54.00	23.90	23.30
2024-11-24 01:08:34	35.00	54.00	20.00	20.20
2024-11-24 01:03:36	37.00	55.00	19.90	22.10
2024-11-24 00:58:39	36.00	58.00	21.40	22.40
2024-11-24 00:28:33	38.00	58.00	19.79	21.60
2024-11-24 00:23:36	34.00	58.00	23.90	18.50
2024-11-24 00:18:34	34.00	54.00	19.29	26.40
2024-11-24 00:14:14	38.00	55.00	24.00	21.70
2024-11-24 00:08:35	36.00	57.00	21.40	25.90
2024-11-24 00:03:34	36.00	58.00	16.79	25.50
2024-11-23 23:58:37	35.00	58.00	21.50	20.80
2024-11-23 23:48:34	36.00	54.00	21.00	25.60
2024-11-23 23:43:37	36.00	57.00	19.00	19.90
2024-11-23 23:33:35	35.00	58.00	18.70	25.60
2024-11-23 23:28:33	38.00	54.00	17.50	20.00
2024-11-23 23:23:31	36.00	56.00	18.20	24.20
2024-11-23 23:18:34	35.00	55.00	17.20	20.90
2024-11-23 23:13:33	34.00	56.00	18.60	24.50
2024-11-23 23:08:31	35.00	54.00	24.60	18.40
2024-11-23 23:03:34	38.00	57.00	21.00	22.90
2024-11-23 22:58:34	34.00	57.00	17.10	20.20
2024-11-23 22:53:40	35.00	55.00	23.10	22.40
2024-11-23 22:44:14	36.00	54.00	18.40	23.50
2024-11-23 22:38:31	35.00	54.00	23.10	18.79
2024-11-23 22:33:37	35.00	58.00	19.70	22.10
2024-11-23 22:23:35	37.00	56.00	21.80	21.60

2024-11-23 22:18:33	36.00	54.00	21.70	25.30
2024-11-23 22:13:32	38.00	54.00	17.79	22.20
2024-11-23 22:08:31	34.00	57.00	23.80	24.40
2024-11-23 22:03:33	37.00	58.00	21.70	21.30
2024-11-23 21:58:32	35.00	56.00	19.10	25.90
2024-11-23 21:54:12	35.00	56.00	20.50	20.80
2024-11-23 21:48:33	34.00	55.00	20.40	24.10
2024-11-23 21:43:34	35.00	55.00	24.50	21.40
2024-11-23 21:38:31	36.00	58.00	22.50	23.60
2024-11-23 21:33:33	36.00	56.00	22.40	19.00
2024-11-23 21:28:33	35.00	57.00	23.80	22.20
2024-11-23 21:23:32	36.00	57.00	19.90	19.10
2024-11-23 21:18:33	36.00	55.00	19.10	23.30
2024-11-23 21:13:32	37.00	58.00	17.10	25.90
2024-11-23 21:08:31	38.00	58.00	21.20	22.80
2024-11-23 21:03:33	38.00	57.00	21.10	18.20
2024-11-23 20:58:32	37.00	57.00	22.50	21.40
2024-11-23 20:53:32	36.00	54.00	22.50	18.20
2024-11-23 20:48:33	38.00	56.00	18.50	22.00
2024-11-23 20:43:34	34.00	58.00	24.50	24.20
2024-11-23 20:38:34	36.00	54.00	19.90	22.00
2024-11-23 20:33:33	36.00	57.00	19.79	25.70
2024-11-23 20:28:33	35.00	58.00	21.20	20.60
2024-11-23 20:23:31	37.00	55.00	21.90	25.20
2024-11-23 20:18:33	37.00	54.00	21.80	20.20
2024-11-23 20:13:33	37.00	54.00	23.20	23.40
2024-11-23 20:08:30	38.00	54.00	21.90	21.20
2024-11-23 20:03:32	37.00	58.00	23.90	24.00
2024-11-23 19:58:33	38.00	55.00	21.90	18.29
2024-11-23 19:53:31	37.00	56.00	18.60	21.50
2024-11-23 19:48:34	38.00	55.00	17.79	25.70
2024-11-23 19:43:35	34.00	55.00	21.90	22.60
2024-11-23 19:38:35	35.00	57.00	19.90	25.20

2024-11-23 19:33:32	37.00	58.00	18.10	24.10
2024-11-23 19:28:31	37.00	56.00	21.50	25.80
2024-11-23 19:23:35	38.00	56.00	17.60	22.70
2024-11-23 19:18:33	36.00	58.00	18.50	25.10
2024-11-23 19:13:35	37.00	58.00	22.60	22.00
2024-11-23 19:08:30	37.00	58.00	24.00	25.20
2024-11-23 19:03:33	37.00	54.00	19.40	24.80
2024-11-23 18:58:32	38.00	55.00	23.50	22.10
2024-11-23 18:53:30	34.00	57.00	21.50	24.30
2024-11-23 18:48:32	38.00	55.00	19.29	24.90
2024-11-23 18:43:31	34.00	58.00	21.00	21.20
2024-11-23 18:38:33	34.00	54.00	22.40	24.40
2024-11-23 18:28:30	36.00	57.00	18.50	20.29
2024-11-23 18:23:37	36.00	58.00	19.90	23.50
2024-11-23 18:13:30	36.00	54.00	19.40	20.40
2024-11-23 18:08:33	37.00	56.00	17.40	22.60
2024-11-23 18:03:33	36.00	55.00	19.50	23.20
2024-11-23 17:58:31	38.00	58.00	16.90	19.50
2024-11-23 17:53:29	38.00	58.00	21.60	22.70
2024-11-23 17:48:37	37.00	54.00	17.00	22.30
2024-11-23 17:43:30	38.00	54.00	21.10	19.60
2024-11-23 17:38:34	34.00	57.00	19.10	21.80
2024-11-23 17:33:35	36.00	57.00	19.00	23.70
2024-11-23 17:23:32	35.00	58.00	20.00	21.90
2024-11-23 17:18:31	34.00	54.00	23.40	21.50
2024-11-23 17:13:34	35.00	57.00	21.40	24.10
2024-11-23 17:08:33	36.00	57.00	17.50	21.00
2024-11-23 17:03:44	36.00	58.00	20.90	20.60
2024-11-23 16:53:36	34.00	56.00	17.60	21.00
2024-11-23 16:33:32	38.00	58.00	22.60	19.79
2024-11-23 16:28:33	37.00	54.00	24.00	23.40
2024-11-23 16:23:32	36.00	56.00	24.00	20.20
2024-11-23 16:18:31	34.00	57.00	20.10	18.90

2024-11-23 16:14:11	34.00	58.00	21.50	22.50
2024-11-23 16:08:46	36.00	58.00	20.20	19.90
2024-11-23 15:58:29	37.00	57.00	24.60	21.60
2024-11-23 15:53:29	38.00	57.00	20.70	18.50
2024-11-23 15:48:31	38.00	56.00	22.30	24.40
2024-11-23 15:43:30	38.00	54.00	17.70	26.10
2024-11-23 15:38:32	34.00	54.00	21.80	23.00
2024-11-23 15:33:36	37.00	58.00	20.80	20.10
2024-11-23 15:18:30	37.00	54.00	20.10	20.90
2024-11-23 15:13:31	38.00	54.00	24.20	26.10
2024-11-23 15:08:28	34.00	57.00	22.20	20.40
2024-11-23 15:03:30	34.00	56.00	18.79	23.70
2024-11-23 14:58:29	35.00	56.00	22.90	21.00
2024-11-23 14:53:31	34.00	56.00	19.60	24.20
2024-11-23 14:48:30	35.00	55.00	18.79	20.10
2024-11-23 14:43:33	37.00	57.00	19.50	24.30
2024-11-23 14:33:30	36.00	56.00	20.80	22.90
2024-11-23 14:23:31	37.00	57.00	18.29	23.40
2024-11-23 14:18:34	36.00	56.00	22.90	18.40
2024-11-23 14:13:29	34.00	58.00	23.60	23.00
2024-11-23 14:08:28	38.00	58.00	17.00	26.20
2024-11-23 14:03:33	34.00	57.00	19.50	22.10
2024-11-23 13:53:31	36.00	54.00	21.60	21.60
2024-11-23 13:48:30	34.00	56.00	16.90	25.90
2024-11-23 13:44:10	34.00	54.00	22.90	20.20
2024-11-23 13:38:27	36.00	54.00	19.00	25.40
2024-11-23 13:33:30	35.00	57.00	23.60	20.80
2024-11-23 13:28:29	35.00	58.00	20.29	24.00
2024-11-23 13:23:27	37.00	55.00	17.70	20.29
2024-11-23 13:18:34	38.00	54.00	16.90	24.10
2024-11-23 13:13:28	37.00	54.00	21.60	19.40
2024-11-23 13:08:27	38.00	54.00	17.70	24.60
2024-11-23 13:03:30	38.00	58.00	22.30	20.00

2024-11-23 12:58:28	38.00	56.00	20.29	22.20
2024-11-23 12:53:30	36.00	56.00	19.00	20.00
2024-11-23 12:48:29	35.00	54.00	24.30	22.80
2024-11-23 12:43:28	34.00	55.00	17.70	26.00
2024-11-23 12:38:28	37.00	57.00	17.70	22.80
2024-11-23 12:33:38	35.00	58.00	24.30	19.20
2024-11-23 12:23:31	37.00	56.00	23.10	18.29
2024-11-23 11:58:27	35.00	57.00	18.60	20.60
2024-11-23 11:53:27	36.00	57.00	22.70	25.80
2024-11-23 11:48:30	36.00	58.00	23.00	21.90
2024-11-23 11:43:27	35.00	54.00	17.10	24.60
2024-11-23 11:38:33	36.00	56.00	23.10	18.50
2024-11-23 11:33:29	36.00	55.00	19.20	22.00
2024-11-23 11:28:27	37.00	57.00	22.60	23.70
2024-11-23 11:23:27	36.00	58.00	24.00	18.60
2024-11-23 11:18:29	35.00	54.00	19.40	18.20
2024-11-23 11:14:09	37.00	54.00	23.50	23.80
2024-11-23 11:08:32	38.00	57.00	21.50	26.00
2024-11-23 11:03:29	37.00	58.00	16.90	26.00
2024-11-23 10:58:28	34.00	58.00	21.00	22.90
2024-11-23 10:53:26	38.00	58.00	17.70	26.10
2024-11-23 10:48:28	37.00	54.00	21.10	25.70
2024-11-23 10:43:32	35.00	57.00	18.50	22.00
2024-11-23 10:33:28	34.00	58.00	18.60	24.80
2024-11-23 10:28:28	36.00	58.00	22.70	22.10
2024-11-23 10:23:26	35.00	54.00	24.10	25.30
2024-11-23 10:18:34	34.00	55.00	19.50	24.90
2024-11-23 10:08:27	36.00	57.00	21.60	24.40
2024-11-23 10:03:29	36.00	54.00	17.00	24.00
2024-11-23 09:58:28	38.00	54.00	21.10	21.30
2024-11-23 09:53:25	38.00	56.00	19.10	23.50
2024-11-23 09:48:29	38.00	57.00	22.50	23.10
2024-11-23 09:43:27	37.00	58.00	19.20	18.40

2024-11-23 09:38:26	38.00	58.00	23.30	23.60
2024-11-23 09:33:32	38.00	54.00	18.70	23.20
2024-11-23 09:23:29	35.00	57.00	20.80	22.70
2024-11-23 09:18:28	35.00	57.00	24.20	22.30
2024-11-23 09:13:28	34.00	58.00	17.60	25.90
2024-11-23 09:08:25	35.00	58.00	21.70	22.80
2024-11-23 09:03:29	35.00	54.00	17.10	22.40
2024-11-23 08:58:26	36.00	57.00	23.10	25.00
2024-11-23 08:54:08	38.00	57.00	21.80	22.80
2024-11-23 08:48:29	37.00	58.00	22.60	21.50
2024-11-23 08:43:26	36.00	54.00	24.00	25.10
2024-11-23 08:38:26	34.00	56.00	19.29	21.90
2024-11-23 08:33:32	34.00	55.00	19.00	22.50
2024-11-23 08:23:25	36.00	58.00	21.10	21.60
2024-11-23 08:18:29	36.00	54.00	21.40	26.00
2024-11-23 08:13:27	35.00	54.00	23.50	20.40
2024-11-23 08:08:25	36.00	54.00	24.30	25.60
2024-11-23 08:03:30	37.00	55.00	22.50	22.20
2024-11-23 07:58:26	35.00	56.00	21.30	24.90
2024-11-23 07:53:25	37.00	56.00	17.40	21.80
2024-11-23 07:48:24	37.00	54.00	19.90	26.00
2024-11-23 07:43:26	36.00	55.00	18.70	20.40
2024-11-23 07:38:26	36.00	58.00	24.70	23.00
2024-11-23 07:33:30	37.00	56.00	23.90	18.90
2024-11-23 07:28:27	38.00	57.00	20.00	24.10
2024-11-23 07:23:24	37.00	57.00	24.70	19.00
2024-11-23 07:18:28	37.00	56.00	21.30	22.70
2024-11-23 07:13:26	34.00	58.00	22.00	18.60
2024-11-23 07:08:24	34.00	58.00	23.40	22.20
2024-11-23 07:03:27	34.00	57.00	23.30	25.50
2024-11-23 06:58:26	35.00	57.00	19.40	22.80
2024-11-23 06:53:25	35.00	55.00	17.40	25.00
2024-11-23 06:48:28	34.00	56.00	23.30	21.90

2024-11-23 06:43:27	37.00	58.00	20.70	26.10
2024-11-23 06:38:26	36.00	54.00	22.10	21.40
2024-11-23 06:33:26	36.00	57.00	22.00	24.70
2024-11-23 06:28:25	37.00	57.00	18.10	21.60
2024-11-23 06:23:24	38.00	55.00	24.10	24.20
2024-11-23 06:18:28	37.00	54.00	24.00	19.60
2024-11-23 06:13:28	34.00	54.00	20.10	24.80
2024-11-23 06:03:26	38.00	58.00	20.70	23.90
2024-11-23 05:59:07	34.00	56.00	18.70	18.20
2024-11-23 05:53:25	35.00	56.00	22.80	23.40
2024-11-23 05:48:22	35.00	54.00	22.70	18.40
2024-11-23 05:43:25	34.00	55.00	24.10	22.00
2024-11-23 05:38:24	37.00	57.00	16.79	26.20
2024-11-23 05:33:22	35.00	58.00	20.10	22.60
2024-11-23 05:28:25	36.00	56.00	18.10	24.80
2024-11-23 05:23:23	37.00	56.00	22.20	21.70
2024-11-23 05:18:26	37.00	55.00	21.40	25.90
2024-11-23 05:13:25	37.00	55.00	22.80	21.20
2024-11-23 05:08:23	35.00	58.00	23.50	25.40
2024-11-23 05:03:26	34.00	56.00	23.40	20.80
2024-11-23 04:58:25	38.00	57.00	16.79	24.00
2024-11-23 04:53:23	35.00	57.00	23.50	21.80
2024-11-23 04:48:26	34.00	55.00	20.80	24.60
2024-11-23 04:43:24	35.00	58.00	23.50	18.50
2024-11-23 04:38:23	37.00	58.00	22.20	24.60
2024-11-23 04:33:26	38.00	57.00	19.70	20.00
2024-11-23 04:28:26	37.00	58.00	21.10	23.20
2024-11-23 04:23:26	35.00	55.00	21.80	19.50
2024-11-23 04:18:22	34.00	54.00	20.80	24.50
2024-11-23 04:13:24	38.00	54.00	22.20	19.40
2024-11-23 04:08:23	35.00	57.00	22.90	24.00
2024-11-23 04:03:25	35.00	57.00	18.29	23.60
2024-11-23 03:58:25	35.00	58.00	19.70	18.50

2024-11-23 03:53:24	36.00	58.00	23.80	24.10
2024-11-23 03:48:27	36.00	54.00	19.20	23.70
2024-11-23 03:43:26	36.00	57.00	17.20	25.90
2024-11-23 03:38:24	35.00	57.00	18.60	21.20
2024-11-23 03:33:25	35.00	58.00	17.29	20.80
2024-11-23 03:28:28	37.00	54.00	21.40	26.00
2024-11-23 03:18:25	36.00	55.00	18.20	20.90
2024-11-23 03:13:24	38.00	57.00	18.90	25.10
2024-11-23 03:08:23	37.00	58.00	20.29	20.40
2024-11-23 03:03:25	37.00	54.00	23.70	20.00
2024-11-23 02:58:25	38.00	54.00	19.79	25.20
2024-11-23 02:53:22	34.00	57.00	17.79	19.50
2024-11-23 02:48:28	38.00	55.00	24.60	20.10
2024-11-23 02:43:27	35.00	57.00	17.29	24.30
2024-11-23 02:33:25	34.00	54.00	22.10	19.20
2024-11-23 02:28:24	35.00	54.00	18.20	24.40
2024-11-23 02:23:22	36.00	57.00	24.20	18.70
2024-11-23 02:18:24	36.00	58.00	19.60	18.29
2024-11-23 02:13:25	37.00	58.00	23.70	23.50
2024-11-23 02:09:07	36.00	54.00	20.40	18.79
2024-11-23 02:03:25	36.00	54.00	23.80	18.40
2024-11-23 01:58:23	37.00	57.00	21.80	20.60
2024-11-23 01:53:22	38.00	57.00	17.90	26.20
2024-11-23 01:48:26	38.00	58.00	21.30	25.80
2024-11-23 01:43:23	37.00	54.00	22.70	20.70
2024-11-23 01:38:23	35.00	56.00	23.40	25.30
2024-11-23 01:33:24	38.00	55.00	22.20	25.90
2024-11-23 01:28:23	34.00	57.00	20.20	19.79
2024-11-23 01:23:23	35.00	57.00	24.30	25.40
2024-11-23 01:18:24	35.00	58.00	19.70	25.00
2024-11-23 01:13:23	34.00	54.00	24.40	19.90
2024-11-23 01:08:23	37.00	56.00	21.80	24.50
2024-11-23 01:03:30	38.00	58.00	18.10	24.10

2024-11-23 00:58:24	37.00	58.00	19.50	19.00
2024-11-23 00:53:22	34.00	58.00	23.60	24.20
2024-11-23 00:48:24	38.00	54.00	23.90	20.29
2024-11-23 00:43:23	38.00	55.00	20.60	23.50
2024-11-23 00:38:21	34.00	55.00	24.70	20.80
2024-11-23 00:33:20	34.00	56.00	17.00	24.80
2024-11-23 00:28:23	38.00	57.00	19.10	19.20
2024-11-23 00:23:21	36.00	54.00	24.50	23.80
2024-11-23 00:18:28	34.00	55.00	22.40	20.29
2024-11-22 23:58:23	35.00	57.00	17.79	18.40
2024-11-22 23:53:21	36.00	55.00	23.80	21.00
2024-11-22 23:48:20	35.00	58.00	20.40	24.30
2024-11-22 23:43:27	37.00	54.00	24.50	21.20
2024-11-22 23:33:24	36.00	57.00	20.40	20.70
2024-11-22 23:28:22	34.00	55.00	21.10	24.90
2024-11-22 23:23:21	34.00	55.00	22.50	20.20
2024-11-22 23:18:19	38.00	54.00	22.40	23.50
2024-11-22 23:13:27	34.00	54.00	18.50	20.40
2024-11-22 23:03:23	38.00	58.00	19.79	19.00
2024-11-22 22:58:26	36.00	55.00	17.20	23.60
2024-11-22 22:48:19	35.00	57.00	17.29	26.40
2024-11-22 22:43:26	36.00	57.00	18.10	23.70
2024-11-22 22:33:23	37.00	56.00	19.50	25.50
2024-11-22 22:28:22	38.00	56.00	23.60	22.80
2024-11-22 22:23:20	37.00	56.00	20.29	26.00
2024-11-22 22:18:23	37.00	57.00	23.70	25.60
2024-11-22 22:13:21	38.00	55.00	21.70	19.90
2024-11-22 22:08:20	34.00	55.00	17.79	25.10
2024-11-22 22:03:28	36.00	58.00	23.80	23.80
2024-11-22 21:53:20	34.00	57.00	18.70	25.20
2024-11-22 21:48:22	34.00	58.00	22.10	24.80
2024-11-22 21:43:21	35.00	55.00	20.10	19.10
2024-11-22 21:38:20	36.00	55.00	18.70	25.40

2024-11-22 21:33:24	36.00	56.00	19.60	23.90
2024-11-22 21:28:21	35.00	57.00	24.30	18.79
2024-11-22 21:23:22	38.00	54.00	24.30	23.90
2024-11-22 21:18:23	37.00	55.00	17.10	23.00
2024-11-22 21:13:21	36.00	56.00	21.80	18.29
2024-11-22 21:08:20	38.00	56.00	17.20	24.00
2024-11-22 21:03:22	35.00	57.00	21.50	24.00
2024-11-22 20:58:21	34.00	58.00	22.90	18.90
2024-11-22 20:53:20	37.00	55.00	23.60	23.10
2024-11-22 20:48:22	35.00	54.00	20.00	19.29
2024-11-22 20:43:21	35.00	56.00	18.00	21.90
2024-11-22 20:38:19	37.00	57.00	22.10	18.79
2024-11-22 20:33:23	37.00	58.00	20.10	19.29
2024-11-22 20:28:24	35.00	58.00	18.90	22.00
2024-11-22 20:18:22	37.00	54.00	21.00	19.40
2024-11-22 20:13:25	37.00	57.00	24.40	21.10
2024-11-22 20:03:22	34.00	58.00	18.50	18.50
2024-11-22 19:58:25	37.00	58.00	20.60	21.20
2024-11-22 19:48:22	38.00	57.00	22.00	23.00
2024-11-22 19:43:20	34.00	57.00	18.10	20.29
2024-11-22 19:38:19	34.00	58.00	19.50	23.50
2024-11-22 19:33:22	38.00	54.00	22.90	23.10
2024-11-22 19:28:20	36.00	56.00	23.60	19.40
2024-11-22 19:23:19	35.00	56.00	17.00	22.60
2024-11-22 19:18:22	35.00	57.00	20.40	22.20
2024-11-22 19:13:21	36.00	58.00	24.50	19.50
2024-11-22 19:08:19	37.00	55.00	22.50	21.70
2024-11-22 19:03:21	35.00	54.00	21.30	22.30
2024-11-22 18:58:24	38.00	56.00	22.00	18.60
2024-11-22 18:48:22	37.00	58.00	18.79	21.40
2024-11-22 18:43:20	36.00	55.00	20.80	25.70
2024-11-22 18:38:19	34.00	56.00	20.90	20.90
2024-11-22 18:33:21	38.00	57.00	24.30	20.50

2024-11-22 18:28:20	35.00	57.00	20.40	26.10
2024-11-22 18:23:19	34.00	57.00	17.10	21.00
2024-11-22 18:18:22	34.00	58.00	20.50	20.60
2024-11-22 18:13:20	35.00	56.00	18.50	23.20
2024-11-22 18:08:20	36.00	56.00	22.60	20.10
2024-11-22 18:03:23	35.00	57.00	18.00	19.70
2024-11-22 17:58:20	35.00	58.00	19.40	23.30
2024-11-22 17:53:24	36.00	58.00	23.50	20.20
2024-11-22 17:48:21	36.00	54.00	18.90	19.79
2024-11-22 17:43:19	37.00	56.00	16.90	22.40
2024-11-22 17:38:18	38.00	56.00	21.00	19.29
2024-11-22 17:33:22	35.00	58.00	24.60	19.79
2024-11-22 17:28:20	36.00	58.00	20.70	25.00
2024-11-22 17:23:18	37.00	56.00	18.70	18.90
2024-11-22 17:18:22	35.00	57.00	22.20	19.70
2024-11-22 17:13:23	35.00	57.00	23.60	22.90
2024-11-22 17:08:47	37.00	55.00	21.00	19.20
2024-11-22 17:03:20	35.00	54.00	20.70	23.70
2024-11-22 16:58:19	36.00	56.00	23.40	25.90
2024-11-22 16:53:19	37.00	56.00	19.50	23.20
2024-11-22 16:48:22	37.00	57.00	17.50	23.30
2024-11-22 16:43:19	36.00	58.00	19.60	26.00
2024-11-22 16:38:19	37.00	58.00	23.70	23.30
2024-11-22 16:33:22	38.00	54.00	21.70	23.40
2024-11-22 16:28:19	38.00	57.00	17.10	25.10
2024-11-22 16:23:20	34.00	57.00	21.20	22.40
2024-11-22 16:18:20	34.00	58.00	19.20	22.50
2024-11-22 16:13:19	38.00	58.00	18.00	25.20
2024-11-22 16:08:27	34.00	56.00	24.00	19.50
2024-11-22 16:03:20	38.00	57.00	19.40	19.10
2024-11-22 15:58:24	35.00	57.00	23.50	24.30
2024-11-22 15:53:21	34.00	58.00	20.20	19.60
2024-11-22 15:33:25	35.00	57.00	21.10	18.29

2024-11-22 15:29:14	37.00	57.00	17.20	23.50
2024-11-22 15:03:22	37.00	58.00	19.50	25.80
2024-11-22 14:58:18	34.00	58.00	23.60	22.70
2024-11-22 14:49:05	38.00	54.00	23.70	25.90
2024-11-22 14:44:05	35.00	57.00	21.10	21.80
2024-11-22 14:38:21	35.00	57.00	17.79	25.40
2024-11-22 14:33:23	34.00	58.00	21.20	25.00
2024-11-22 14:28:26	36.00	58.00	17.29	21.90
2024-11-22 14:23:21	36.00	56.00	23.30	24.50
2024-11-22 14:18:24	36.00	57.00	18.70	24.10
2024-11-22 14:13:24	35.00	57.00	20.10	19.00
2024-11-22 14:08:50	37.00	57.00	24.20	24.20
2024-11-22 14:03:19	36.00	58.00	19.60	24.20
2024-11-22 13:58:22	37.00	56.00	17.60	26.40
2024-11-22 13:53:20	38.00	56.00	21.70	23.30
2024-11-22 13:48:20	35.00	57.00	17.29	23.80
2024-11-22 13:43:22	36.00	58.00	21.40	20.70
2024-11-22 12:58:18	37.00	58.00	20.29	22.10
2024-11-22 12:53:59	38.00	58.00	24.40	19.00
2024-11-22 12:48:22	38.00	56.00	23.60	23.20
2024-11-22 12:38:18	35.00	54.00	17.70	22.70
2024-11-22 12:33:22	35.00	58.00	16.90	18.60
2024-11-22 12:23:16	35.00	56.00	17.00	23.50
2024-11-22 12:18:19	36.00	57.00	22.30	22.40
2024-11-22 12:13:17	36.00	55.00	17.70	24.10
2024-11-22 12:08:21	35.00	55.00	22.40	19.40
2024-11-22 11:58:20	37.00	54.00	17.70	20.50
2024-11-22 11:53:20	37.00	57.00	23.70	22.70
2024-11-22 11:43:17	38.00	55.00	19.70	23.30
2024-11-22 11:38:19	37.00	56.00	21.10	18.20
2024-11-22 11:23:19	34.00	57.00	19.79	21.40
2024-11-22 11:18:23	34.00	56.00	22.30	25.60
2024-11-22 11:08:15	35.00	56.00	19.79	25.70

2024-11-22 11:03:36	34.00	55.00	19.70	21.10
2024-11-22 10:58:18	37.00	57.00	17.10	25.30
2024-11-22 10:53:16	36.00	58.00	21.80	20.60
2024-11-22 10:48:20	36.00	56.00	18.40	23.90
2024-11-22 10:43:17	37.00	56.00	22.50	20.80
2024-11-22 10:38:17	38.00	54.00	20.50	23.40
2024-11-22 10:33:15	37.00	55.00	18.40	20.29
2024-11-22 10:28:16	37.00	58.00	24.40	22.50
2024-11-22 10:23:16	34.00	58.00	20.50	19.79
2024-11-22 10:18:18	34.00	57.00	17.10	23.10
2024-11-22 10:13:17	38.00	57.00	21.80	26.30
2024-11-22 10:08:15	35.00	55.00	19.20	22.60
2024-11-22 10:03:19	35.00	58.00	19.10	25.90
2024-11-22 09:58:18	34.00	54.00	20.50	21.20
2024-11-22 09:53:17	36.00	54.00	24.60	26.40
2024-11-22 09:48:19	38.00	58.00	24.70	22.30
2024-11-22 09:43:16	38.00	55.00	22.70	24.90
2024-11-22 09:38:16	34.00	55.00	18.79	21.80
2024-11-22 09:33:21	38.00	54.00	17.79	18.50
2024-11-22 09:23:15	35.00	57.00	19.90	26.30
2024-11-22 09:18:19	35.00	58.00	23.30	25.90
2024-11-22 09:13:17	34.00	54.00	24.70	21.20
2024-11-22 09:08:18	37.00	56.00	17.40	25.40
2024-11-22 09:03:14	37.00	57.00	20.80	25.00
2024-11-22 08:58:17	36.00	57.00	22.20	20.29
2024-11-22 08:53:20	37.00	57.00	18.29	25.50
2024-11-22 08:48:18	37.00	58.00	21.70	25.10
2024-11-22 08:43:16	37.00	56.00	19.70	19.40
2024-11-22 08:38:14	34.00	56.00	23.80	24.60
2024-11-22 08:33:18	38.00	57.00	19.20	24.20
2024-11-22 08:28:19	38.00	58.00	20.60	19.50
2024-11-22 08:23:56	38.00	55.00	18.60	21.70
2024-11-22 08:18:21	34.00	54.00	23.40	24.30

2024-11-22 07:47:05	36.00	57.00	19.79	26.10
2024-11-22 07:33:17	35.00	58.00	24.60	20.60
2024-11-22 07:28:17	38.00	55.00	17.29	25.20
2024-11-22 07:25:33	37.00	56.00	18.70	20.10
2024-11-22 07:18:16	37.00	57.00	22.10	19.70
2024-11-22 07:13:15	38.00	57.00	18.20	25.30
2024-11-22 07:08:55	38.00	58.00	22.90	20.20
2024-11-22 07:03:17	37.00	54.00	18.29	19.79
2024-11-22 06:58:17	35.00	56.00	23.70	24.40
2024-11-22 06:53:14	34.00	57.00	20.40	19.29
2024-11-22 06:48:17	34.00	57.00	23.80	18.90
2024-11-22 06:43:15	35.00	57.00	19.90	24.50
2024-11-22 06:38:16	36.00	55.00	17.90	18.40
2024-11-22 06:33:17	34.00	54.00	24.70	19.00
2024-11-22 06:28:15	35.00	57.00	22.70	21.60
2024-11-22 06:23:14	36.00	57.00	18.79	18.50
2024-11-22 06:18:54	37.00	58.00	23.10	26.40
2024-11-22 06:13:15	35.00	58.00	18.50	24.20
2024-11-22 06:08:13	34.00	56.00	21.90	25.90
2024-11-22 06:03:12	38.00	55.00	20.90	22.60
2024-11-22 05:58:15	34.00	58.00	18.90	25.20
2024-11-22 05:53:59	35.00	58.00	23.00	22.10
2024-11-22 05:48:14	38.00	57.00	19.40	18.29
2024-11-22 05:43:18	34.00	54.00	17.40	20.90
2024-11-22 05:38:13	35.00	54.00	21.50	26.10
2024-11-22 05:33:12	35.00	58.00	20.70	22.00
2024-11-22 05:28:15	35.00	58.00	17.40	25.20
2024-11-22 05:23:13	37.00	56.00	22.80	21.50
2024-11-22 05:18:11	38.00	54.00	17.29	25.70
2024-11-22 05:13:16	36.00	55.00	24.10	20.10
2024-11-22 05:08:21	37.00	55.00	20.20	25.30
2024-11-22 04:58:15	36.00	54.00	21.50	23.90
2024-11-22 04:53:55	34.00	56.00	22.20	19.79

2024-11-22 04:48:16	34.00	55.00	21.40	24.00
2024-11-22 04:43:14	38.00	55.00	18.10	19.29
2024-11-22 04:38:18	35.00	56.00	18.90	24.50
2024-11-22 04:28:14	35.00	57.00	16.79	22.10
2024-11-22 04:23:13	34.00	57.00	18.20	25.30
2024-11-22 04:18:17	34.00	56.00	18.10	20.70
2024-11-22 04:13:14	35.00	56.00	22.20	25.90
2024-11-22 04:08:12	36.00	54.00	20.20	20.20
2024-11-22 04:03:15	35.00	55.00	18.10	25.00
2024-11-22 03:58:17	38.00	57.00	23.50	21.30
2024-11-22 03:43:13	38.00	56.00	20.90	25.10
2024-11-22 03:38:13	34.00	54.00	18.90	19.40
2024-11-22 03:33:11	38.00	58.00	18.79	22.70
2024-11-22 03:28:14	34.00	58.00	22.90	19.60
2024-11-22 03:23:12	34.00	58.00	24.30	23.20
2024-11-22 03:18:11	34.00	57.00	23.50	19.10
2024-11-22 03:13:14	37.00	54.00	24.20	23.30
2024-11-22 03:08:13	36.00	55.00	17.60	18.20
2024-11-22 03:03:14	35.00	58.00	17.50	21.90
2024-11-22 02:58:13	37.00	58.00	21.60	18.79
2024-11-22 02:53:16	38.00	56.00	19.60	21.40
2024-11-22 02:48:15	36.00	57.00	22.90	25.70
2024-11-22 02:43:13	36.00	55.00	20.90	20.00
2024-11-22 02:38:13	38.00	55.00	17.00	25.20
2024-11-22 02:33:15	38.00	54.00	24.20	21.10
2024-11-22 02:28:13	37.00	54.00	17.60	24.30
2024-11-22 02:23:15	35.00	57.00	18.29	20.60
2024-11-22 02:13:14	38.00	55.00	22.50	21.70
2024-11-22 02:08:17	37.00	56.00	21.30	24.40
2024-11-22 02:03:52	37.00	57.00	16.90	20.10
2024-11-22 01:58:12	36.00	58.00	18.29	23.70
2024-11-22 01:53:11	37.00	58.00	22.40	20.60
2024-11-22 01:48:11	37.00	54.00	17.79	20.20

2024-11-22 01:43:13	38.00	56.00	23.80	22.80
2024-11-22 01:38:11	34.00	57.00	19.90	19.70
2024-11-22 01:33:11	34.00	58.00	23.30	19.29
2024-11-22 01:28:14	38.00	58.00	24.70	22.90
2024-11-22 01:23:12	36.00	55.00	17.40	18.79
2024-11-22 01:18:51	36.00	56.00	23.40	19.29
2024-11-22 01:13:12	35.00	57.00	22.20	22.00
2024-11-22 01:08:11	36.00	57.00	18.29	18.90
2024-11-22 01:03:19	36.00	58.00	24.30	19.40
2024-11-22 00:58:13	35.00	58.00	18.40	22.10
2024-11-22 00:53:11	38.00	56.00	23.80	26.30
2024-11-22 00:48:10	38.00	57.00	21.80	18.50
2024-11-22 00:43:12	37.00	57.00	23.90	21.20
2024-11-22 00:38:11	34.00	54.00	21.70	19.60
2024-11-22 00:33:10	38.00	58.00	18.00	18.60
2024-11-22 00:28:12	38.00	56.00	21.40	20.29
2024-11-22 00:23:11	38.00	56.00	22.80	23.50
2024-11-22 00:18:10	37.00	57.00	18.20	23.10
2024-11-22 00:13:14	34.00	58.00	22.30	20.40
2024-11-22 00:08:11	34.00	55.00	20.29	22.60
2024-11-22 00:03:13	38.00	54.00	22.40	23.20
2024-11-21 23:58:12	35.00	56.00	19.79	19.50
2024-11-21 23:53:53	35.00	57.00	24.50	22.70
2024-11-21 23:48:17	34.00	58.00	19.90	22.30
2024-11-21 23:38:11	36.00	56.00	22.00	21.80
2024-11-21 23:33:13	36.00	56.00	17.40	21.40
2024-11-21 23:28:13	37.00	57.00	21.50	18.70
2024-11-21 23:23:11	37.00	57.00	22.90	21.90
2024-11-21 23:18:17	36.00	58.00	18.29	21.50
2024-11-21 23:08:11	38.00	56.00	20.40	21.00
2024-11-21 23:03:13	38.00	57.00	23.80	20.60
2024-11-21 22:58:11	34.00	57.00	19.90	26.20
2024-11-21 22:53:15	34.00	58.00	21.30	21.10

2024-11-21 22:43:11	38.00	56.00	17.60	25.80
2024-11-21 22:38:11	37.00	57.00	19.70	20.20
2024-11-21 22:33:09	37.00	58.00	20.00	24.60
2024-11-21 22:28:16	34.00	58.00	18.70	22.00
2024-11-21 22:18:08	37.00	54.00	21.10	20.80
2024-11-21 22:13:11	37.00	55.00	22.50	24.00
2024-11-21 22:08:10	38.00	55.00	18.60	20.90
2024-11-21 22:03:09	38.00	54.00	18.50	24.60
2024-11-21 21:58:11	38.00	56.00	24.50	18.50
2024-11-21 21:53:51	35.00	56.00	20.60	24.10
2024-11-21 21:48:09	34.00	55.00	17.20	19.10
2024-11-21 21:43:11	38.00	55.00	21.90	22.70
2024-11-21 21:38:10	36.00	58.00	19.29	18.60
2024-11-21 21:33:10	35.00	54.00	17.20	23.80
2024-11-21 21:28:12	36.00	57.00	23.20	26.00
2024-11-21 21:23:12	37.00	57.00	19.29	23.30
2024-11-21 21:18:12	37.00	55.00	18.50	19.20
2024-11-21 21:13:11	36.00	56.00	20.60	21.90
2024-11-21 21:08:10	34.00	58.00	18.00	26.10
2024-11-21 21:03:10	34.00	57.00	20.50	22.00
2024-11-21 20:58:10	37.00	57.00	19.29	24.70
2024-11-21 20:53:10	34.00	58.00	23.40	21.60
2024-11-21 20:48:11	34.00	56.00	17.90	25.80
2024-11-21 20:43:11	38.00	56.00	19.29	20.70
2024-11-21 20:38:13	34.00	54.00	17.29	23.30
2024-11-21 20:33:08	34.00	58.00	17.20	18.29
2024-11-21 20:28:10	35.00	58.00	21.30	23.90
2024-11-21 20:23:09	34.00	54.00	22.70	18.79
2024-11-21 20:18:09	34.00	57.00	22.60	22.50
2024-11-21 20:13:15	37.00	54.00	20.00	18.40
2024-11-21 20:03:11	36.00	58.00	23.90	25.80
2024-11-21 19:58:10	37.00	58.00	20.00	23.10
2024-11-21 19:53:09	38.00	56.00	18.00	25.30

2024-11-21 19:48:52	36.00	57.00	21.30	21.70
2024-11-21 19:43:12	34.00	55.00	18.70	25.90
2024-11-21 19:38:09	38.00	55.00	23.40	20.80
2024-11-21 19:33:12	38.00	54.00	20.00	24.50
2024-11-21 19:23:15	35.00	57.00	22.10	24.00
2024-11-21 19:18:49	35.00	55.00	24.60	19.90
2024-11-21 19:13:10	37.00	55.00	20.70	25.10
2024-11-21 19:08:12	36.00	56.00	22.10	20.00
2024-11-21 18:58:11	36.00	57.00	24.70	25.90
2024-11-21 18:53:12	37.00	57.00	20.80	23.20
2024-11-21 18:43:09	36.00	56.00	17.00	24.30
2024-11-21 18:38:08	36.00	54.00	23.00	18.60
2024-11-21 18:33:09	34.00	58.00	19.40	22.70
2024-11-21 18:28:10	36.00	58.00	18.10	20.50
2024-11-21 18:23:09	36.00	56.00	21.50	22.20
2024-11-21 18:18:10	36.00	57.00	16.90	21.80
2024-11-21 18:13:14	35.00	57.00	18.29	25.40
2024-11-21 18:08:08	36.00	57.00	22.40	22.30
2024-11-21 18:03:29	36.00	58.00	17.79	21.90
2024-11-21 17:53:09	38.00	56.00	19.90	21.40
2024-11-21 17:48:09	38.00	57.00	23.30	21.00
2024-11-21 17:43:11	37.00	57.00	20.00	24.60
2024-11-21 17:38:13	35.00	55.00	17.40	20.50
2024-11-21 17:33:11	38.00	54.00	19.50	21.10
2024-11-21 17:23:11	35.00	56.00	21.60	20.60
2024-11-21 17:18:56	35.00	57.00	19.60	21.10
2024-11-21 17:13:09	34.00	58.00	18.40	23.80
2024-11-21 17:08:12	37.00	55.00	19.10	19.70
2024-11-21 17:03:06	37.00	56.00	17.10	20.20
2024-11-21 16:58:12	36.00	57.00	23.90	22.90
2024-11-21 16:53:08	37.00	57.00	20.00	19.79
2024-11-21 16:48:09	37.00	58.00	18.00	20.29
2024-11-21 16:43:11	37.00	55.00	21.40	22.00

2024-11-21 16:38:10	37.00	56.00	18.10	25.20
2024-11-21 16:33:12	36.00	57.00	21.50	24.80
2024-11-21 16:28:16	38.00	57.00	17.60	22.10
2024-11-21 16:23:11	37.00	58.00	19.00	25.30
2024-11-21 16:18:09	36.00	54.00	22.40	24.90
2024-11-21 16:13:17	34.00	56.00	23.10	21.20
2024-11-21 16:08:08	34.00	56.00	24.50	24.40
2024-11-21 16:03:14	38.00	57.00	19.90	24.00
2024-11-21 15:53:07	35.00	55.00	22.00	23.50
2024-11-21 15:48:05	38.00	54.00	24.10	24.10
2024-11-21 15:43:16	36.00	56.00	21.50	20.40
2024-11-21 15:33:06	35.00	57.00	21.60	23.20
2024-11-21 15:28:09	37.00	58.00	17.70	20.50
2024-11-21 15:23:07	37.00	56.00	20.40	22.70
2024-11-21 15:18:05	34.00	57.00	19.29	23.20
2024-11-21 15:13:11	35.00	57.00	23.40	20.10
2024-11-21 15:08:07	35.00	57.00	16.79	23.30
2024-11-21 15:03:47	34.00	58.00	17.79	18.50
2024-11-21 14:58:08	36.00	58.00	21.20	24.60
2024-11-21 14:53:07	35.00	54.00	23.30	19.00
2024-11-21 14:48:05	35.00	55.00	23.60	23.40
2024-11-21 14:43:04	37.00	55.00	22.30	20.80
2024-11-21 14:38:07	37.00	58.00	17.70	22.90
2024-11-21 14:33:47	35.00	54.00	21.00	18.90
2024-11-21 14:28:08	36.00	57.00	19.00	21.10
2024-11-21 14:23:06	37.00	57.00	23.10	18.40
2024-11-21 14:18:05	37.00	55.00	17.60	22.60
2024-11-21 14:13:07	36.00	56.00	19.00	25.80
2024-11-21 14:08:11	34.00	58.00	24.40	22.10
2024-11-21 13:58:08	38.00	58.00	17.70	20.29
2024-11-21 13:53:06	34.00	58.00	21.80	25.90
2024-11-21 13:48:08	34.00	56.00	21.70	20.90
2024-11-21 13:44:11	38.00	57.00	23.10	24.50

2024-11-21 13:39:02	36.00	54.00	23.80	20.40
2024-11-21 13:33:08	36.00	57.00	23.00	24.60
2024-11-21 13:23:06	37.00	58.00	23.80	25.10
2024-11-21 13:18:05	37.00	57.00	23.00	21.00
2024-11-21 13:13:07	37.00	54.00	18.40	22.70
2024-11-21 13:08:10	38.00	54.00	22.50	19.60
2024-11-21 13:03:08	34.00	58.00	21.70	23.80
2024-11-21 12:53:07	38.00	56.00	21.80	20.40
2024-11-21 12:48:04	38.00	55.00	21.00	24.60
2024-11-21 12:43:11	35.00	55.00	17.10	21.90
2024-11-21 12:38:09	34.00	55.00	21.80	25.10
2024-11-21 12:28:07	35.00	54.00	22.50	25.70
2024-11-21 12:23:09	35.00	57.00	20.50	19.60
2024-11-21 12:08:05	36.00	56.00	17.90	23.40
2024-11-21 12:03:45	36.00	55.00	17.10	19.29
2024-11-21 11:58:07	38.00	57.00	17.79	23.90
2024-11-21 11:53:09	38.00	57.00	19.20	18.79
2024-11-21 11:48:04	38.00	56.00	19.10	22.50
2024-11-21 11:43:06	34.00	56.00	23.20	19.40
2024-11-21 11:38:07	34.00	54.00	21.20	22.00
2024-11-21 11:33:05	38.00	55.00	24.50	26.30
2024-11-21 11:28:06	35.00	57.00	21.90	22.20
2024-11-21 11:23:06	35.00	58.00	18.60	25.80
2024-11-21 11:18:07	37.00	57.00	23.40	21.70
2024-11-21 11:13:06	35.00	54.00	18.70	18.50
2024-11-21 11:08:06	38.00	55.00	17.50	21.20
2024-11-21 11:03:06	37.00	58.00	24.50	26.20
2024-11-21 10:58:06	35.00	56.00	17.20	22.10
2024-11-21 10:53:05	34.00	56.00	18.60	25.70
2024-11-21 10:48:03	34.00	57.00	22.00	25.30
2024-11-21 10:43:02	35.00	57.00	18.10	22.20
2024-11-21 10:38:07	36.00	55.00	24.10	24.80
2024-11-21 10:33:04	34.00	56.00	19.40	20.80

2024-11-21 10:28:08	35.00	54.00	17.40	23.40
2024-11-21 10:23:11	36.00	54.00	21.50	20.29
2024-11-21 10:18:05	35.00	55.00	16.90	19.90
2024-11-21 10:13:06	35.00	56.00	18.29	23.10
2024-11-21 10:08:04	38.00	58.00	19.00	19.40
2024-11-21 10:03:03	37.00	54.00	22.40	19.00
2024-11-21 09:58:07	37.00	55.00	23.80	22.60
2024-11-21 09:53:04	38.00	55.00	19.90	19.50
2024-11-21 09:48:03	37.00	55.00	18.60	19.10
2024-11-21 09:43:10	38.00	58.00	21.30	21.70
2024-11-21 09:38:06	35.00	58.00	17.40	18.60
2024-11-21 09:33:07	35.00	54.00	23.40	19.10
2024-11-21 09:28:12	34.00	55.00	17.50	21.40
2024-11-21 09:18:44	35.00	56.00	19.60	18.79
2024-11-21 09:13:05	35.00	58.00	23.00	20.50
2024-11-21 09:08:07	37.00	54.00	19.10	26.10
2024-11-21 08:53:04	36.00	58.00	21.90	23.20
2024-11-21 08:48:07	36.00	54.00	17.29	22.80
2024-11-21 08:38:04	36.00	55.00	18.10	23.30
2024-11-21 08:33:05	36.00	55.00	21.50	22.90
2024-11-21 08:28:09	38.00	55.00	17.60	19.79
2024-11-21 08:18:07	38.00	54.00	19.00	22.00
2024-11-21 08:08:04	38.00	55.00	24.50	22.50
2024-11-21 08:03:02	38.00	56.00	19.90	22.10
2024-11-21 07:58:06	36.00	58.00	20.60	26.30
2024-11-21 07:53:03	35.00	54.00	22.00	21.60
2024-11-21 07:48:02	36.00	55.00	18.29	21.20
2024-11-21 07:43:05	38.00	55.00	22.40	26.40
2024-11-21 07:38:03	38.00	58.00	17.10	20.70
2024-11-21 07:33:03	37.00	57.00	24.10	25.70
2024-11-21 07:28:01	38.00	57.00	20.20	23.00
2024-11-21 07:23:03	34.00	55.00	18.20	25.20
2024-11-21 07:18:02	38.00	58.00	17.20	21.90

2024-11-21 07:13:05	34.00	58.00	21.30	19.20
2024-11-21 07:08:07	34.00	56.00	19.29	21.40
2024-11-21 06:53:04	35.00	55.00	24.70	25.20
2024-11-21 06:48:43	34.00	54.00	21.30	20.60
2024-11-21 06:43:44	35.00	57.00	19.29	22.80
2024-11-21 06:38:03	36.00	57.00	23.40	20.10
2024-11-21 06:33:01	37.00	55.00	17.90	24.30
2024-11-21 06:28:00	36.00	56.00	19.29	19.20
2024-11-21 06:23:06	34.00	58.00	24.70	23.80
2024-11-21 05:48:02	36.00	57.00	23.30	26.30
2024-11-21 05:43:00	35.00	58.00	20.00	21.20
2024-11-21 05:38:06	36.00	58.00	24.10	18.50
2024-11-21 05:33:01	36.00	54.00	19.50	26.40
2024-11-21 05:28:07	37.00	56.00	17.50	20.29
2024-11-21 05:23:02	38.00	56.00	21.60	25.90
2024-11-21 05:18:01	37.00	57.00	17.00	25.50
2024-11-21 05:13:07	37.00	58.00	18.40	20.40
2024-11-21 05:03:01	38.00	54.00	17.90	25.60
2024-11-21 04:58:04	34.00	57.00	23.90	19.50
2024-11-21 04:53:02	38.00	57.00	17.29	23.10
2024-11-21 04:48:01	35.00	55.00	24.00	20.90
2024-11-21 04:43:04	34.00	58.00	20.10	19.60
2024-11-21 04:38:02	35.00	56.00	22.80	22.20
2024-11-21 04:33:01	34.00	57.00	21.50	21.80
2024-11-21 04:28:07	36.00	57.00	17.60	18.70
2024-11-21 04:18:04	34.00	54.00	22.40	21.90
2024-11-21 04:13:04	37.00	56.00	23.10	26.10
2024-11-21 04:08:02	37.00	56.00	24.50	21.40
2024-11-21 04:03:02	36.00	57.00	19.90	21.00
2024-11-21 03:58:08	38.00	58.00	24.00	26.20
2024-11-21 03:48:00	38.00	54.00	21.70	21.10
2024-11-21 03:43:03	36.00	57.00	19.10	25.30
2024-11-21 03:38:05	35.00	57.00	23.80	20.60

2024-11-21 03:28:04	36.00	58.00	20.20	21.50
2024-11-21 03:23:02	35.00	54.00	21.60	25.10
2024-11-21 03:18:02	35.00	55.00	17.00	24.70
2024-11-21 03:13:03	37.00	55.00	21.10	21.60
2024-11-21 03:08:01	37.00	58.00	19.10	24.20
2024-11-21 03:03:00	37.00	54.00	22.50	23.80
2024-11-21 02:58:02	38.00	54.00	18.60	20.70
2024-11-21 02:53:05	37.00	54.00	23.30	24.30
2024-11-21 02:43:03	38.00	58.00	24.70	26.10
2024-11-21 02:38:01	34.00	58.00	20.80	23.40
2024-11-21 02:33:00	34.00	54.00	24.20	23.00
2024-11-21 02:28:03	38.00	54.00	17.60	26.20
2024-11-21 02:23:01	35.00	58.00	17.60	24.10
2024-11-21 02:18:03	34.00	57.00	19.70	24.70
2024-11-21 02:08:01	36.00	55.00	21.80	24.20
2024-11-21 02:02:59	36.00	56.00	17.20	23.80
2024-11-21 01:58:08	35.00	56.00	18.60	18.70
2024-11-21 01:53:04	38.00	58.00	18.60	23.80
2024-11-21 01:32:59	38.00	56.00	23.60	23.00
2024-11-21 01:28:02	36.00	56.00	19.50	24.30
2024-11-21 01:23:02	35.00	54.00	20.29	23.00
2024-11-21 01:18:07	34.00	55.00	21.10	22.10
2024-11-21 01:10:24	34.00	58.00	20.50	19.60
2024-11-21 00:47:59	34.00	56.00	20.10	19.29
2024-11-21 00:43:02	35.00	56.00	24.20	24.50
2024-11-21 00:38:00	36.00	58.00	22.20	18.79
2024-11-21 00:33:03	36.00	54.00	17.60	18.40
2024-11-20 23:28:05	37.00	56.00	24.40	19.29
2024-11-20 23:08:08	38.00	55.00	23.30	21.60
2024-11-20 22:58:04	38.00	54.00	24.70	23.80
2024-11-20 22:53:04	34.00	54.00	20.80	20.70
2024-11-20 21:28:00	34.00	55.00	23.20	21.40
2024-11-20 21:23:03	36.00	55.00	21.90	19.20

2024-11-20 21:17:58	35.00	56.00	22.70	26.20
2024-11-20 21:13:08	36.00	54.00	20.70	20.50
2024-11-20 21:07:59	35.00	54.00	17.40	23.70
2024-11-20 21:03:03	35.00	55.00	20.80	23.30
2024-11-20 20:58:00	36.00	56.00	16.90	20.60
2024-11-20 20:54:38	37.00	58.00	22.90	22.80
2024-11-20 20:43:00	38.00	54.00	22.40	19.70
2024-11-20 20:37:58	37.00	55.00	23.80	22.90
2024-11-20 20:32:58	36.00	56.00	22.10	25.40
2024-11-20 20:28:04	35.00	56.00	23.50	20.29
2024-11-20 20:22:59	36.00	54.00	21.50	22.90
2024-11-20 20:17:58	34.00	58.00	17.90	19.10
2024-11-20 20:12:59	37.00	55.00	18.60	23.30
2024-11-20 20:07:59	36.00	56.00	20.00	18.20
2024-11-20 20:02:57	34.00	54.00	19.00	23.60
2024-11-20 19:57:56	37.00	57.00	24.40	19.50
2024-11-20 19:52:58	36.00	57.00	21.10	23.10
2024-11-20 19:47:57	36.00	56.00	17.70	26.40
2024-11-20 19:43:03	37.00	56.00	21.80	23.30
2024-11-20 19:37:58	38.00	54.00	19.79	25.90
2024-11-20 19:32:57	37.00	55.00	17.70	22.80
2024-11-20 19:28:54	34.00	57.00	18.40	18.70
2024-11-20 19:22:58	34.00	58.00	19.79	22.30
2024-11-20 19:17:57	38.00	56.00	19.70	25.60
2024-11-20 19:12:59	35.00	57.00	23.80	22.50
2024-11-20 19:07:58	35.00	54.00	18.50	25.10
2024-11-20 19:02:58	35.00	58.00	18.40	20.10
2024-11-20 18:57:59	34.00	58.00	19.79	23.70
2024-11-20 18:52:58	36.00	58.00	23.90	20.60
2024-11-20 18:47:56	36.00	57.00	18.40	24.80
2024-11-20 18:42:59	36.00	54.00	24.40	18.70
2024-11-20 18:37:59	38.00	55.00	20.50	24.30
2024-11-20 18:33:39	38.00	58.00	17.10	19.29

2024-11-20 18:27:57	37.00	54.00	21.80	22.90
2024-11-20 18:22:57	35.00	56.00	21.80	19.70
2024-11-20 18:17:56	37.00	57.00	22.50	23.10
2024-11-20 18:12:55	38.00	55.00	20.50	25.70
2024-11-20 18:08:01	35.00	55.00	19.20	23.50
2024-11-20 17:57:58	34.00	54.00	20.50	22.10
2024-11-20 17:52:57	37.00	57.00	17.90	26.30
2024-11-20 17:48:00	36.00	55.00	17.79	21.70
2024-11-20 17:32:57	37.00	54.00	23.20	25.50
2024-11-20 17:28:00	36.00	55.00	24.60	20.40
2024-11-20 17:22:57	37.00	57.00	22.60	23.00
2024-11-20 17:17:56	37.00	56.00	17.10	18.90
2024-11-20 17:13:02	38.00	56.00	21.20	24.10
2024-11-20 17:07:57	38.00	57.00	22.60	19.00
2024-11-20 17:02:56	37.00	55.00	22.50	22.70
2024-11-20 16:57:58	35.00	58.00	19.90	18.60
2024-11-20 16:53:06	34.00	58.00	21.30	22.20
2024-11-20 15:17:55	37.00	56.00	21.30	23.80
2024-11-20 15:07:59	34.00	54.00	23.40	23.30
2024-11-20 14:57:57	38.00	55.00	23.50	26.10
2024-11-20 14:52:59	34.00	55.00	24.30	23.40
2024-11-20 14:42:57	35.00	54.00	17.70	25.20
2024-11-20 14:38:02	36.00	54.00	21.80	22.50
2024-11-20 14:27:57	35.00	55.00	21.90	25.30
2024-11-20 14:22:55	38.00	58.00	19.29	21.60
2024-11-20 14:18:11	36.00	56.00	21.40	22.20
2024-11-20 14:12:57	37.00	54.00	19.40	24.40
2024-11-20 14:08:01	38.00	58.00	22.70	22.80
2024-11-20 13:07:55	35.00	56.00	20.90	26.40
2024-11-20 13:03:01	34.00	56.00	19.20	20.20
2024-11-20 12:58:00	34.00	54.00	22.60	21.90
2024-11-20 12:53:40	35.00	54.00	18.70	19.20
2024-11-20 12:47:57	34.00	58.00	17.70	24.20

2024-11-20 12:45:58	34.00	56.00	23.70	26.40
2024-11-20 12:32:53	38.00	57.00	18.10	25.20
2024-11-20 12:27:57	34.00	57.00	22.20	22.10
2024-11-20 12:22:55	34.00	58.00	23.60	25.70
2024-11-20 12:17:54	34.00	57.00	18.10	21.20
2024-11-20 12:12:59	37.00	54.00	23.50	25.80
2024-11-20 12:02:54	35.00	58.00	16.79	24.40
2024-11-20 11:57:52	37.00	58.00	20.90	21.30
2024-11-20 11:52:55	36.00	58.00	22.30	24.90
2024-11-20 11:47:53	36.00	57.00	22.20	19.90
2024-11-20 11:42:52	38.00	54.00	19.60	24.10
2024-11-20 11:37:56	38.00	55.00	24.30	19.40
2024-11-20 11:32:55	38.00	58.00	23.50	23.60
2024-11-20 11:27:57	34.00	58.00	19.60	20.50
2024-11-20 11:22:55	35.00	56.00	17.60	23.10
2024-11-20 11:17:53	38.00	57.00	20.90	19.10
2024-11-20 11:12:52	34.00	55.00	18.90	21.30
2024-11-20 11:07:54	35.00	55.00	23.00	18.60
2024-11-20 11:02:58	35.00	54.00	22.90	21.90
2024-11-20 10:52:54	37.00	57.00	17.00	21.40
2024-11-20 10:47:53	37.00	55.00	24.20	25.60
2024-11-20 10:43:00	36.00	56.00	17.60	20.50
2024-11-20 10:37:57	37.00	56.00	21.70	26.10
2024-11-20 10:32:54	37.00	54.00	21.60	21.10
2024-11-20 10:27:54	38.00	57.00	19.60	23.70
2024-11-20 10:22:54	35.00	57.00	23.00	21.10
2024-11-20 10:18:01	34.00	56.00	20.29	23.90
2024-11-20 09:47:56	36.00	56.00	22.30	23.10
2024-11-20 09:37:53	36.00	55.00	21.70	20.60
2024-11-20 09:32:53	36.00	58.00	18.29	24.30
2024-11-20 09:27:51	37.00	58.00	22.40	21.20
2024-11-20 09:22:54	36.00	54.00	19.10	24.80
2024-11-20 09:17:53	37.00	57.00	18.29	20.29

2024-11-20 09:12:55	35.00	54.00	19.00	24.90
2024-11-20 09:07:53	34.00	55.00	20.40	19.79
2024-11-20 09:02:52	38.00	58.00	19.90	26.00
2024-11-20 08:57:56	36.00	54.00	22.00	20.40
2024-11-20 08:52:53	37.00	57.00	20.00	23.00
2024-11-20 08:48:33	35.00	56.00	19.00	19.70
2024-11-20 08:42:51	37.00	56.00	23.10	24.90
2024-11-20 08:37:53	37.00	58.00	21.10	19.20
2024-11-20 08:32:52	37.00	55.00	24.50	18.79
2024-11-20 08:27:50	38.00	55.00	20.60	24.00
2024-11-20 08:22:53	38.00	55.00	22.00	19.29
2024-11-20 08:17:52	37.00	56.00	17.40	18.90
2024-11-20 08:12:54	35.00	58.00	18.10	23.10
2024-11-20 08:07:54	34.00	54.00	19.50	18.40
2024-11-20 08:02:55	34.00	55.00	22.90	26.30
2024-11-20 07:52:53	35.00	55.00	20.40	18.50
2024-11-20 07:47:52	34.00	56.00	19.10	26.40
2024-11-20 07:42:50	37.00	54.00	24.50	22.30
2024-11-20 07:37:54	36.00	54.00	17.90	25.90
2024-11-20 07:32:57	36.00	55.00	24.60	25.50
2024-11-20 07:27:50	37.00	55.00	20.70	22.40
2024-11-20 07:22:52	38.00	58.00	23.40	25.00
2024-11-20 07:17:52	38.00	54.00	22.10	24.60
2024-11-20 07:12:56	37.00	55.00	23.50	19.50
2024-11-20 07:07:52	38.00	55.00	19.60	25.10
2024-11-20 07:02:56	38.00	55.00	23.00	24.70
2024-11-20 06:42:50	34.00	55.00	21.90	18.70
2024-11-20 06:37:53	35.00	54.00	20.50	25.40
2024-11-20 06:32:55	35.00	56.00	21.40	23.90
2024-11-20 06:22:52	38.00	54.00	18.10	23.90
2024-11-20 06:17:55	37.00	55.00	18.90	23.00
2024-11-20 06:12:57	36.00	55.00	23.60	26.20
2024-11-20 06:02:53	37.00	56.00	23.10	23.10

2024-11-20 05:57:53	38.00	54.00	21.10	25.30
2024-11-20 05:52:53	35.00	54.00	24.50	23.10
2024-11-20 05:47:54	34.00	55.00	20.60	22.20
2024-11-20 05:37:52	34.00	58.00	20.00	19.70
2024-11-20 05:32:51	37.00	54.00	18.29	21.80
2024-11-20 05:27:49	36.00	55.00	20.40	24.50
2024-11-20 05:22:52	34.00	55.00	18.40	22.80
2024-11-20 05:17:50	38.00	56.00	19.40	26.30
2024-11-20 05:12:49	37.00	56.00	18.20	20.70
2024-11-20 05:07:53	37.00	54.00	24.20	23.30
2024-11-20 05:02:50	36.00	58.00	23.20	20.00
2024-11-20 04:57:50	37.00	58.00	19.29	25.60
2024-11-20 04:52:51	38.00	56.00	17.29	19.50
2024-11-20 04:48:32	36.00	57.00	20.60	23.80
2024-11-20 04:42:52	34.00	54.00	18.00	20.10
2024-11-20 04:37:52	38.00	55.00	22.70	23.30
2024-11-20 04:32:51	38.00	54.00	19.29	18.70
2024-11-20 04:27:53	34.00	54.00	23.40	23.90
2024-11-20 04:22:51	35.00	56.00	21.40	18.20
2024-11-20 04:17:50	35.00	55.00	23.90	22.40
2024-11-20 04:12:48	36.00	55.00	20.00	19.29
2024-11-20 04:07:52	36.00	56.00	21.40	22.50
2024-11-20 04:02:50	35.00	54.00	21.30	26.20
2024-11-20 03:57:48	38.00	56.00	18.70	22.10
2024-11-20 03:52:51	37.00	57.00	20.10	25.70
2024-11-20 03:47:50	37.00	55.00	20.00	20.70
2024-11-20 03:42:48	38.00	55.00	24.10	25.90
2024-11-20 03:37:52	34.00	58.00	22.10	20.20
2024-11-20 03:32:49	38.00	54.00	20.00	25.40
2024-11-20 03:27:53	38.00	57.00	18.00	19.29
2024-11-20 03:22:51	35.00	57.00	22.10	24.90
2024-11-20 03:17:49	34.00	56.00	18.70	19.90
2024-11-20 03:12:48	38.00	56.00	23.40	23.10

2024-11-20 03:07:51	36.00	54.00	20.80	19.40
2024-11-20 03:03:31	36.00	57.00	20.70	22.70
2024-11-20 02:57:51	35.00	58.00	22.10	26.30
2024-11-20 02:52:54	36.00	58.00	18.20	23.20
2024-11-20 02:42:48	36.00	57.00	22.10	22.30
2024-11-20 02:37:50	34.00	54.00	19.50	18.60
2024-11-20 02:32:49	38.00	58.00	19.40	21.90
2024-11-20 02:27:53	38.00	58.00	20.80	25.50
2024-11-20 02:22:54	35.00	58.00	19.50	22.90
2024-11-20 02:12:48	34.00	55.00	22.80	20.00
2024-11-20 02:07:54	36.00	55.00	21.50	26.10
2024-11-20 01:57:48	35.00	54.00	22.80	24.70
2024-11-20 01:52:50	36.00	57.00	17.50	18.60
2024-11-20 01:47:49	35.00	55.00	17.40	22.30
2024-11-20 01:42:48	37.00	55.00	21.50	19.20
2024-11-20 01:37:50	36.00	56.00	22.90	22.40
2024-11-20 01:32:49	35.00	54.00	17.70	20.29
2024-11-20 01:27:47	34.00	55.00	19.10	23.90
2024-11-20 01:22:50	37.00	57.00	19.79	19.79
2024-11-20 01:17:48	35.00	56.00	18.79	24.80
2024-11-20 01:12:48	35.00	54.00	22.20	18.20
2024-11-20 01:07:50	35.00	54.00	23.60	21.80
2024-11-20 01:02:48	34.00	55.00	19.00	21.40
2024-11-20 00:57:47	36.00	55.00	23.10	18.29
2024-11-20 00:52:50	36.00	58.00	21.10	20.90
2024-11-20 00:47:48	35.00	57.00	23.20	21.50
2024-11-20 00:42:49	37.00	54.00	20.60	25.70
2024-11-20 00:37:49	37.00	55.00	22.00	21.00
2024-11-20 00:32:48	36.00	56.00	20.70	20.60
2024-11-20 00:27:56	38.00	56.00	21.50	25.80
2024-11-20 00:22:49	38.00	58.00	19.50	20.10
2024-11-20 00:17:49	38.00	54.00	18.20	19.70
2024-11-20 00:12:47	34.00	54.00	19.00	24.90

2024-11-20 00:07:49	38.00	55.00	23.70	20.20
2024-11-20 00:02:48	38.00	56.00	19.10	19.79
2024-11-19 23:58:01	36.00	58.00	24.50	24.00
2024-11-19 23:52:49	35.00	54.00	21.20	19.29
2024-11-19 23:47:48	35.00	54.00	24.60	18.90
2024-11-19 23:42:47	36.00	55.00	20.70	24.10
2024-11-19 23:37:49	37.00	58.00	18.70	18.40
2024-11-19 23:32:48	35.00	56.00	17.50	19.00
2024-11-19 23:27:50	36.00	54.00	23.50	21.20
2024-11-19 23:22:49	37.00	54.00	19.60	18.50
2024-11-19 23:17:48	37.00	55.00	23.00	26.40
2024-11-19 23:12:50	36.00	56.00	19.70	21.30
2024-11-19 23:02:50	34.00	54.00	20.50	25.50
2024-11-19 22:57:47	38.00	54.00	17.20	20.40
2024-11-19 22:53:01	34.00	54.00	21.30	26.00
2024-11-19 22:47:48	34.00	55.00	24.70	25.60
2024-11-19 22:42:46	38.00	56.00	18.10	20.50
2024-11-19 22:37:49	37.00	58.00	18.10	25.60
2024-11-19 22:32:48	36.00	54.00	22.20	24.70
2024-11-19 22:27:46	35.00	55.00	23.60	19.60
2024-11-19 22:22:48	37.00	55.00	22.30	25.70
2024-11-19 22:17:48	36.00	56.00	23.10	24.80
2024-11-19 22:12:46	36.00	58.00	21.10	18.70
2024-11-19 22:07:53	34.00	58.00	19.79	24.80
2024-11-19 22:02:47	35.00	55.00	20.80	24.40
2024-11-19 21:57:46	34.00	55.00	17.50	19.70
2024-11-19 21:52:49	37.00	58.00	22.90	23.90
2024-11-19 21:47:49	35.00	56.00	21.90	20.60
2024-11-19 21:42:46	34.00	57.00	24.00	23.30
2024-11-19 21:37:48	38.00	58.00	17.79	22.10
2024-11-19 21:32:47	36.00	58.00	23.00	25.50
2024-11-19 21:27:47	34.00	54.00	21.80	19.90
2024-11-19 21:22:50	35.00	56.00	19.79	22.10

2024-11-19 21:17:47	35.00	55.00	19.70	25.80
2024-11-19 21:12:46	36.00	55.00	23.80	22.70
2024-11-19 21:07:48	35.00	56.00	17.20	25.90
2024-11-19 21:02:52	36.00	54.00	19.70	21.80
2024-11-19 20:57:46	38.00	56.00	17.10	26.40
2024-11-19 20:52:48	38.00	57.00	18.50	21.30
2024-11-19 20:47:55	37.00	55.00	18.40	25.00
2024-11-19 20:42:53	34.00	55.00	22.50	21.90
2024-11-19 20:37:52	34.00	58.00	20.50	24.10
2024-11-19 20:32:47	37.00	55.00	23.80	20.50
2024-11-19 20:27:49	35.00	57.00	24.50	24.70
2024-11-19 20:22:48	35.00	58.00	17.90	20.00
2024-11-19 20:17:47	35.00	56.00	17.10	23.80
2024-11-19 20:12:49	36.00	56.00	21.20	21.10
2024-11-19 19:47:50	37.00	54.00	20.00	18.79
2024-11-19 19:42:47	37.00	57.00	18.00	21.00
2024-11-19 19:37:51	34.00	57.00	22.10	18.29
2024-11-19 19:27:49	38.00	58.00	22.20	21.10
2024-11-19 19:22:47	35.00	56.00	19.60	25.70
2024-11-19 19:17:46	34.00	54.00	21.70	26.30
2024-11-19 19:12:48	34.00	57.00	19.70	20.20
2024-11-19 19:07:47	36.00	57.00	20.50	25.40
2024-11-19 19:02:46	35.00	58.00	19.20	25.40
2024-11-19 18:57:44	35.00	54.00	20.60	20.29
2024-11-19 18:52:47	38.00	56.00	20.60	25.40
2024-11-19 18:47:46	37.00	57.00	24.70	24.50
2024-11-19 18:42:49	36.00	57.00	18.10	19.40
2024-11-19 18:32:46	37.00	58.00	17.60	24.60
2024-11-19 18:27:45	38.00	56.00	23.60	18.50
2024-11-19 18:22:47	35.00	56.00	22.30	24.60
2024-11-19 18:17:46	34.00	57.00	23.10	23.70
2024-11-19 18:12:44	38.00	58.00	24.50	18.60
2024-11-19 18:07:46	34.00	55.00	22.50	21.20

2024-11-19 18:03:30	36.00	54.00	16.90	23.80
2024-11-19 17:52:47	38.00	57.00	19.00	22.90
2024-11-19 17:47:47	37.00	56.00	17.29	20.50
2024-11-19 17:42:44	37.00	54.00	20.70	22.20
2024-11-19 17:37:47	38.00	54.00	16.79	19.50
2024-11-19 17:32:45	34.00	54.00	22.80	19.60
2024-11-19 17:27:44	37.00	55.00	16.90	22.30
2024-11-19 17:22:47	38.00	58.00	22.90	24.90
2024-11-19 17:17:45	38.00	54.00	18.29	24.50
2024-11-19 17:12:48	34.00	54.00	22.40	21.40
2024-11-19 17:08:23	38.00	54.00	23.80	25.00
2024-11-19 16:58:32	36.00	58.00	19.90	20.50
2024-11-19 16:52:50	35.00	58.00	21.30	24.10
2024-11-19 16:42:47	36.00	54.00	20.80	20.60
2024-11-19 16:32:45	35.00	56.00	20.90	23.80
2024-11-19 16:27:47	38.00	58.00	18.29	19.70
2024-11-19 16:07:46	34.00	57.00	20.50	22.40
2024-11-19 16:02:45	38.00	58.00	23.90	22.00
2024-11-19 15:57:48	35.00	54.00	20.00	18.90
2024-11-19 15:52:46	34.00	54.00	21.40	22.50
2024-11-19 15:47:44	34.00	55.00	16.79	22.10
2024-11-19 15:42:43	36.00	55.00	18.10	22.50
2024-11-19 15:37:47	36.00	58.00	18.90	21.60
2024-11-19 15:32:52	35.00	54.00	22.30	21.20
2024-11-19 15:27:44	35.00	54.00	19.00	24.40
2024-11-19 15:22:46	36.00	54.00	19.79	21.30
2024-11-19 15:18:30	36.00	55.00	18.50	21.30
2024-11-19 15:02:58	37.00	54.00	24.00	20.40
2024-11-19 14:58:24	37.00	55.00	17.40	23.60
2024-11-19 14:52:45	35.00	57.00	17.40	20.40
2024-11-19 14:47:48	34.00	58.00	21.50	19.50
2024-11-19 14:38:23	35.00	58.00	21.60	20.50
2024-11-19 14:32:45	36.00	55.00	20.00	19.60

2024-11-19 14:27:47	35.00	55.00	24.70	22.80
2024-11-19 14:07:49	38.00	57.00	24.40	19.00
2024-11-19 13:57:43	38.00	58.00	21.40	18.29
2024-11-19 13:52:45	34.00	54.00	17.50	23.50
2024-11-19 13:47:52	34.00	54.00	23.50	24.00
2024-11-19 13:37:48	34.00	58.00	20.29	20.60
2024-11-19 13:32:44	38.00	54.00	19.00	20.20
2024-11-19 13:27:42	35.00	54.00	23.10	25.80
2024-11-19 13:22:44	34.00	54.00	24.50	20.70
2024-11-19 13:17:44	38.00	55.00	19.90	20.29
2024-11-19 13:12:46	35.00	55.00	24.00	25.90
2024-11-19 13:08:29	35.00	58.00	22.00	19.79
2024-11-19 13:02:55	35.00	54.00	17.40	19.40
2024-11-19 12:57:45	37.00	54.00	21.50	25.00
2024-11-19 12:47:47	35.00	56.00	21.60	19.50
2024-11-19 12:37:45	37.00	58.00	20.40	19.00
2024-11-19 12:32:43	37.00	55.00	19.10	18.60
2024-11-19 12:27:42	34.00	55.00	19.90	24.20
2024-11-19 12:22:47	34.00	57.00	17.90	26.40
2024-11-19 12:17:50	37.00	56.00	20.00	18.70
2024-11-19 12:09:19	34.00	54.00	22.10	18.20
2024-11-19 11:57:42	36.00	55.00	21.60	23.40
2024-11-19 11:52:44	36.00	57.00	18.79	18.79
2024-11-19 11:47:44	36.00	58.00	23.00	25.20
2024-11-19 11:42:49	35.00	54.00	24.40	20.50
2024-11-19 11:37:48	36.00	54.00	20.50	25.70
2024-11-19 11:22:44	38.00	58.00	18.00	24.80
2024-11-19 11:17:44	38.00	54.00	21.40	24.40
2024-11-19 11:12:46	37.00	55.00	18.10	19.70
2024-11-19 11:09:16	35.00	57.00	18.10	24.80
2024-11-19 11:02:53	38.00	55.00	17.60	24.50
2024-11-19 10:57:50	34.00	58.00	23.60	18.79
2024-11-19 10:22:48	35.00	58.00	20.29	22.20

2024-11-19 09:37:48	34.00	57.00	18.40	20.50
2024-11-19 09:32:43	34.00	55.00	20.90	24.70
2024-11-19 09:27:47	36.00	56.00	17.00	21.60
2024-11-19 09:12:48	37.00	57.00	23.70	24.80
2024-11-19 08:27:47	36.00	54.00	24.40	18.50
2024-11-19 08:17:47	35.00	58.00	17.70	25.40
2024-11-19 07:57:47	37.00	55.00	20.40	24.00
2024-11-19 07:52:46	38.00	55.00	24.50	20.90
2024-11-19 07:42:45	37.00	54.00	17.79	19.50
2024-11-19 07:32:41	34.00	55.00	18.40	19.10
2024-11-19 07:27:45	34.00	55.00	19.79	22.30
2024-11-19 07:22:48	35.00	55.00	23.90	19.60
2024-11-19 07:12:47	36.00	57.00	21.10	26.00
2024-11-19 07:07:51	37.00	57.00	17.20	22.90
2024-11-19 07:02:47	37.00	55.00	17.10	18.29
2024-11-19 06:52:46	34.00	58.00	18.50	18.29
2024-11-19 06:42:39	35.00	58.00	20.70	25.20
2024-11-19 06:37:46	36.00	58.00	16.79	22.10
2024-11-19 06:32:44	36.00	58.00	17.10	18.20
2024-11-19 06:27:50	35.00	54.00	19.20	20.90
2024-11-19 05:57:48	37.00	54.00	17.60	20.10
2024-11-19 05:47:40	34.00	55.00	19.70	25.80
2024-11-19 05:42:49	38.00	58.00	23.10	19.20
2024-11-19 05:37:45	38.00	54.00	24.50	22.40
2024-11-19 05:32:47	38.00	55.00	19.90	22.00
2024-11-19 05:27:42	34.00	55.00	24.00	19.29
2024-11-19 05:17:39	34.00	54.00	17.40	21.10
2024-11-19 05:12:39	35.00	54.00	21.50	18.40
2024-11-19 05:07:46	35.00	54.00	18.20	21.60
2024-11-19 05:02:45	35.00	55.00	21.60	21.20
2024-11-19 04:52:44	36.00	58.00	23.70	20.70
2024-11-19 04:47:43	36.00	54.00	19.10	20.29
2024-11-19 04:37:45	37.00	55.00	24.60	20.80

2024-11-19 04:32:43	37.00	56.00	20.00	20.40
2024-11-19 04:17:45	38.00	54.00	17.50	19.50
2024-11-19 04:13:37	34.00	54.00	21.60	25.10
2024-11-19 04:07:44	35.00	57.00	19.60	19.00
2024-11-19 03:57:45	34.00	54.00	19.70	22.20
2024-11-19 03:47:40	35.00	54.00	19.20	18.70
2024-11-19 03:42:42	34.00	55.00	20.60	22.30
2024-11-19 03:37:46	37.00	58.00	21.30	18.20
2024-11-19 03:32:39	37.00	58.00	24.70	26.10
2024-11-19 03:27:38	36.00	54.00	18.10	21.40
2024-11-19 03:22:41	37.00	54.00	22.20	18.29
2024-11-19 03:18:21	34.00	55.00	17.79	18.79
2024-11-19 03:12:39	35.00	58.00	23.80	21.00
2024-11-19 03:07:44	36.00	58.00	19.90	18.29
2024-11-19 03:02:39	34.00	57.00	24.30	22.40
2024-11-19 02:57:41	35.00	55.00	22.30	25.00
2024-11-19 02:42:47	35.00	56.00	23.40	21.20
2024-11-19 02:37:43	37.00	56.00	19.50	26.40
2024-11-19 02:32:44	37.00	55.00	18.70	22.30
2024-11-19 02:17:39	34.00	56.00	20.70	25.50
2024-11-19 02:13:19	38.00	57.00	22.10	20.40
2024-11-19 02:07:43	34.00	57.00	18.20	25.60
2024-11-19 01:57:41	35.00	58.00	24.10	23.20
2024-11-19 01:52:39	34.00	54.00	17.50	18.50
2024-11-19 01:47:38	38.00	57.00	22.10	21.80
2024-11-19 01:42:39	35.00	58.00	18.20	19.10
2024-11-19 01:37:41	35.00	55.00	24.20	21.30
2024-11-19 01:32:40	34.00	56.00	22.10	18.20
2024-11-19 01:28:19	37.00	54.00	22.80	22.40
2024-11-19 01:22:36	36.00	54.00	24.20	26.00
2024-11-19 01:17:38	36.00	58.00	24.10	21.00
2024-11-19 01:13:18	37.00	58.00	20.20	18.29
2024-11-19 01:07:49	38.00	56.00	18.20	20.50

2024-11-19 01:02:38	37.00	54.00	22.80	24.20
2024-11-19 00:57:36	34.00	54.00	18.90	21.10
2024-11-19 00:52:40	38.00	55.00	20.29	24.30
2024-11-19 00:47:38	38.00	58.00	22.80	20.20
2024-11-19 00:42:37	36.00	56.00	20.20	24.80
2024-11-19 00:37:40	35.00	56.00	16.90	19.70
2024-11-19 00:32:39	35.00	55.00	21.50	23.00
2024-11-19 00:28:18	36.00	55.00	17.60	20.29
2024-11-19 00:22:37	37.00	58.00	23.60	22.50
2024-11-19 00:17:42	35.00	54.00	18.90	18.90
2024-11-19 00:12:37	36.00	57.00	16.90	21.10
2024-11-19 00:07:42	37.00	57.00	21.00	26.30
2024-11-18 22:17:41	37.00	58.00	18.79	19.10
2024-11-18 21:57:35	38.00	58.00	17.70	21.40
2024-11-18 21:52:44	38.00	58.00	19.10	25.00
2024-11-18 21:47:37	37.00	54.00	17.79	24.60
2024-11-18 21:42:39	38.00	54.00	21.90	21.50
2024-11-18 21:37:38	34.00	57.00	24.60	24.10
2024-11-18 21:32:44	37.00	56.00	18.70	24.70
2024-11-18 20:32:36	38.00	54.00	20.10	22.10
2024-11-18 20:27:38	34.00	54.00	24.20	19.00
2024-11-18 20:17:37	38.00	55.00	24.30	22.20
2024-11-18 20:12:38	34.00	58.00	22.30	24.40
2024-11-18 19:58:22	34.00	54.00	23.20	24.50
2024-11-18 19:52:37	37.00	57.00	23.90	20.80
2024-11-18 19:47:44	38.00	58.00	16.90	20.40
2024-11-18 19:37:42	38.00	54.00	17.70	20.50
2024-11-18 19:22:42	35.00	55.00	20.60	19.10
2024-11-18 19:12:34	38.00	57.00	17.90	23.80
2024-11-18 19:08:00	34.00	57.00	22.00	20.70
2024-11-18 19:02:38	34.00	56.00	24.50	24.90
2024-11-18 18:57:34	35.00	58.00	19.20	19.20
2024-11-18 18:52:37	36.00	54.00	23.30	24.40

2024-11-18 18:47:43	37.00	57.00	17.79	20.29
2024-11-18 18:42:34	35.00	58.00	24.60	23.00
2024-11-18 18:37:52	38.00	55.00	17.29	19.29
2024-11-18 18:32:55	37.00	56.00	23.20	24.10
2024-11-18 18:12:35	38.00	58.00	18.60	22.20
2024-11-18 18:08:17	38.00	56.00	21.30	24.80
2024-11-18 17:57:37	34.00	54.00	17.29	25.00
2024-11-18 17:52:40	34.00	55.00	18.70	20.29
2024-11-18 17:47:50	38.00	58.00	18.60	23.60
2024-11-18 17:42:37	36.00	56.00	19.29	19.90
2024-11-18 17:32:41	36.00	55.00	19.90	19.00
2024-11-18 17:27:38	37.00	55.00	24.00	24.20
2024-11-18 17:12:42	38.00	56.00	18.00	19.10
2024-11-18 17:02:42	37.00	55.00	19.29	25.60
2024-11-18 16:57:33	38.00	55.00	23.40	22.90
2024-11-18 16:52:40	34.00	58.00	21.40	25.10
2024-11-18 16:37:37	35.00	57.00	18.10	21.50
2024-11-18 16:32:34	35.00	56.00	18.00	24.80
2024-11-18 16:27:33	35.00	54.00	24.00	19.10
2024-11-18 16:22:31	37.00	54.00	20.10	24.30
2024-11-18 16:17:34	36.00	57.00	20.00	19.70
2024-11-18 16:12:33	36.00	58.00	21.40	22.90
2024-11-18 16:08:18	37.00	58.00	17.50	19.79
2024-11-18 16:02:38	37.00	56.00	24.70	24.00
2024-11-18 15:52:36	34.00	54.00	18.79	23.50
2024-11-18 15:47:34	35.00	58.00	24.30	18.90
2024-11-18 15:43:17	37.00	58.00	23.00	24.60
2024-11-18 15:33:11	36.00	55.00	17.40	23.40
2024-11-18 15:28:28	35.00	55.00	18.79	18.29
2024-11-18 15:22:44	38.00	58.00	19.50	22.90
2024-11-18 15:18:15	37.00	54.00	22.90	22.50
2024-11-18 15:12:36	37.00	54.00	24.30	25.70
2024-11-18 15:07:41	38.00	54.00	20.40	23.00

2024-11-18 14:57:34	34.00	58.00	21.80	24.80
2024-11-18 14:53:12	35.00	58.00	17.90	22.10
2024-11-18 14:47:42	35.00	54.00	23.90	22.20
2024-11-18 14:43:14	34.00	55.00	18.00	24.90
2024-11-18 14:38:12	36.00	57.00	23.40	21.20
2024-11-18 14:32:42	35.00	55.00	16.79	22.30
2024-11-18 14:28:13	36.00	58.00	23.50	24.00
2024-11-18 14:22:42	37.00	54.00	24.30	21.30
2024-11-18 14:18:11	37.00	54.00	22.30	21.40
2024-11-18 14:13:13	36.00	55.00	24.40	24.10
2024-11-18 14:08:12	36.00	58.00	22.40	18.40
2024-11-18 14:03:12	36.00	58.00	17.79	26.30
2024-11-18 13:58:15	38.00	54.00	21.90	23.20
2024-11-18 13:52:41	37.00	54.00	23.30	18.50
2024-11-18 13:48:11	36.00	55.00	18.70	26.40
2024-11-18 13:42:41	34.00	57.00	19.40	22.30
2024-11-18 13:37:41	38.00	58.00	20.80	25.90
2024-11-18 13:32:41	38.00	54.00	24.20	25.50
2024-11-18 13:27:48	34.00	54.00	20.29	22.40
2024-11-18 09:37:32	35.00	57.00	19.50	25.40
2024-11-18 09:22:29	37.00	56.00	21.70	24.50
2024-11-18 09:17:36	36.00	57.00	20.40	24.50
2024-11-18 09:12:32	38.00	57.00	24.50	21.40
2024-11-18 09:07:42	38.00	55.00	19.20	23.60
2024-11-18 09:02:35	37.00	54.00	21.30	24.20
2024-11-18 08:57:29	35.00	56.00	22.00	20.50
2024-11-18 08:52:29	34.00	56.00	23.40	23.70
2024-11-18 08:47:34	38.00	57.00	18.79	23.70
2024-11-18 08:32:30	35.00	56.00	24.30	22.80
2024-11-18 08:27:42	35.00	57.00	17.70	26.00
2024-11-18 08:17:31	37.00	58.00	18.10	22.90
2024-11-18 08:12:29	38.00	58.00	21.40	26.20
2024-11-18 08:07:33	34.00	56.00	20.20	22.00

2024-11-18 07:49:53	34.00	54.00	24.70	18.20
2024-11-18 07:43:24	38.00	54.00	18.10	21.40
2024-11-18 07:32:34	36.00	57.00	22.20	25.60
2024-11-18 07:22:28	36.00	58.00	19.70	26.10
2024-11-18 07:17:36	36.00	54.00	23.10	25.70
2024-11-18 06:57:29	37.00	58.00	22.00	19.70
2024-11-18 06:52:35	38.00	58.00	18.10	24.90
2024-11-18 06:47:34	38.00	54.00	21.50	24.90
2024-11-18 06:32:33	35.00	58.00	19.00	24.00
2024-11-18 06:22:28	35.00	56.00	21.70	21.50
2024-11-18 06:17:29	35.00	57.00	17.10	21.10
2024-11-18 06:12:36	36.00	58.00	21.20	26.30
2024-11-18 06:02:33	35.00	54.00	18.00	21.20
2024-11-18 05:58:10	36.00	54.00	22.10	26.40
2024-11-18 05:52:28	37.00	57.00	20.10	20.70
2024-11-18 05:47:34	36.00	58.00	23.50	20.29
2024-11-18 05:42:35	38.00	58.00	19.60	25.50
2024-11-18 05:32:30	37.00	54.00	19.70	20.40
2024-11-18 05:27:31	34.00	56.00	17.10	24.60
2024-11-18 05:22:37	34.00	57.00	18.50	19.50
2024-11-18 05:17:31	38.00	58.00	17.20	19.50
2024-11-18 05:12:33	35.00	58.00	21.30	24.70
2024-11-18 05:07:30	36.00	56.00	24.00	18.60
2024-11-18 04:57:42	36.00	57.00	18.79	23.80
2024-11-18 04:52:29	36.00	58.00	20.20	18.70
2024-11-18 04:48:27	37.00	54.00	21.20	18.70
2024-11-18 04:42:38	38.00	54.00	17.29	23.90
2024-11-18 04:37:35	36.00	57.00	23.10	20.10
2024-11-18 04:32:29	37.00	58.00	18.79	18.60
2024-11-18 04:27:35	36.00	55.00	18.79	23.70
2024-11-18 04:17:41	38.00	55.00	24.60	23.10
2024-11-18 04:02:36	35.00	54.00	22.10	22.20
2024-11-18 03:52:34	37.00	56.00	24.20	21.70

2024-11-18 03:42:31	36.00	58.00	24.30	24.90
2024-11-18 03:37:33	37.00	58.00	20.40	21.80
2024-11-18 03:32:32	37.00	54.00	23.80	21.40
2024-11-18 03:27:31	36.00	54.00	17.20	25.00
2024-11-18 03:22:33	34.00	57.00	17.90	20.90
2024-11-18 03:17:33	38.00	57.00	21.30	20.50
2024-11-18 03:07:33	34.00	58.00	18.79	21.00
2024-11-18 03:02:34	34.00	54.00	22.20	20.60
2024-11-18 02:57:40	34.00	57.00	20.20	23.20
2024-11-18 02:47:42	35.00	58.00	19.70	19.70
2024-11-18 02:42:32	35.00	54.00	24.40	23.30
2024-11-18 02:32:32	36.00	54.00	23.90	19.79
2024-11-18 02:27:34	36.00	57.00	18.60	22.40
2024-11-18 02:22:46	36.00	58.00	23.30	25.60
2024-11-18 02:07:30	37.00	56.00	20.00	26.20
2024-11-18 02:02:35	37.00	57.00	24.20	24.30
2024-11-18 01:52:34	38.00	58.00	21.70	24.80
2024-11-18 01:33:23	34.00	58.00	22.60	23.50
2024-11-18 01:27:33	35.00	58.00	18.70	20.80
2024-11-18 00:27:30	34.00	55.00	19.50	25.50
2024-11-18 00:17:34	35.00	58.00	22.80	18.29
2024-11-18 00:12:37	34.00	54.00	24.20	21.50
2024-11-17 23:52:32	37.00	55.00	22.30	21.60
2024-11-17 22:42:27	38.00	58.00	17.60	25.90
2024-11-17 22:37:27	37.00	58.00	19.00	20.80
2024-11-17 22:27:36	38.00	57.00	23.00	21.40
2024-11-17 22:22:23	38.00	54.00	21.00	24.00
2024-11-17 22:17:26	37.00	56.00	24.30	20.00
2024-11-17 22:07:32	34.00	54.00	18.40	19.50
2024-11-17 21:57:26	35.00	57.00	21.70	20.60
2024-11-17 21:53:17	36.00	55.00	19.70	22.80
2024-11-17 21:42:29	37.00	54.00	20.40	23.40
2024-11-17 21:37:31	36.00	54.00	17.10	18.70

2024-11-17 21:32:43	36.00	58.00	21.70	22.00
2024-11-17 21:27:35	34.00	55.00	22.40	18.29
2024-11-17 21:12:24	34.00	54.00	22.40	22.60
2024-11-17 21:07:34	35.00	57.00	20.40	25.20
2024-11-17 20:57:36	38.00	56.00	21.30	26.30
2024-11-17 20:47:29	37.00	58.00	23.70	24.70
2024-11-17 20:42:24	34.00	57.00	22.40	22.50
2024-11-17 20:37:30	37.00	58.00	24.50	25.20
2024-11-17 20:27:27	38.00	57.00	17.90	19.10
2024-11-17 20:17:27	34.00	58.00	17.40	23.90
2024-11-17 20:12:33	38.00	58.00	18.79	19.20
2024-11-17 20:02:29	34.00	55.00	18.29	24.00
2024-11-17 19:57:27	35.00	57.00	24.30	18.29
2024-11-17 19:47:29	36.00	58.00	23.80	23.10
2024-11-17 19:27:28	37.00	58.00	22.70	25.80
2024-11-17 19:22:28	38.00	58.00	18.79	22.70
2024-11-17 19:12:34	37.00	54.00	18.90	25.90
2024-11-17 19:02:37	35.00	57.00	22.30	22.30
2024-11-17 18:57:47	34.00	58.00	24.40	25.00
2024-11-17 18:42:29	35.00	57.00	21.90	24.10
2024-11-17 18:32:32	34.00	58.00	18.70	18.60
2024-11-17 18:17:38	34.00	55.00	22.90	18.70
2024-11-17 18:12:27	37.00	57.00	20.29	23.30
2024-11-17 18:07:21	37.00	58.00	17.00	18.20
2024-11-17 18:02:24	36.00	58.00	20.40	26.10
2024-11-17 17:58:05	38.00	54.00	24.50	23.00
2024-11-17 17:52:25	38.00	57.00	22.50	25.60
2024-11-17 17:47:27	38.00	57.00	17.90	25.20
2024-11-17 17:32:27	35.00	54.00	19.70	25.30
2024-11-17 17:22:25	37.00	57.00	18.50	24.80
2024-11-17 17:17:29	35.00	56.00	17.50	21.50
2024-11-17 17:12:34	34.00	58.00	20.80	18.29
2024-11-17 17:07:37	38.00	58.00	24.00	23.90

2024-11-17 16:47:27	37.00	54.00	17.29	20.90
2024-11-17 16:22:28	35.00	56.00	16.79	24.20
2024-11-17 16:17:27	35.00	54.00	19.29	20.10
2024-11-17 15:47:25	37.00	55.00	23.40	18.40
2024-11-17 15:42:47	38.00	58.00	21.40	21.00
2024-11-17 15:37:28	34.00	58.00	17.50	26.20
2024-11-17 15:22:26	36.00	54.00	18.79	21.60
2024-11-17 15:17:27	36.00	58.00	21.30	25.80
2024-11-17 15:07:26	36.00	58.00	24.20	25.40
2024-11-17 15:02:40	37.00	57.00	18.70	21.30
2024-11-17 14:42:59	37.00	54.00	18.79	19.40
2024-11-17 14:37:21	37.00	54.00	23.50	22.60
2024-11-17 14:32:24	36.00	58.00	20.10	26.30
2024-11-17 14:27:25	34.00	55.00	20.80	22.20
2024-11-17 14:22:22	38.00	56.00	22.20	25.40
2024-11-17 14:17:26	38.00	54.00	22.10	20.80
2024-11-17 13:57:29	36.00	56.00	19.50	21.40
2024-11-17 13:48:22	35.00	55.00	20.80	20.00
2024-11-17 13:37:30	37.00	58.00	22.90	19.50
2024-11-17 13:32:22	34.00	56.00	23.00	23.70
2024-11-17 13:27:35	35.00	57.00	19.10	20.60
2024-11-17 13:17:27	34.00	58.00	21.50	19.00
2024-11-17 13:12:39	36.00	58.00	16.90	25.10
2024-11-17 13:02:27	34.00	55.00	22.40	19.10
2024-11-17 12:52:19	36.00	58.00	24.50	18.60
2024-11-17 12:47:23	36.00	54.00	19.90	18.20
2024-11-17 12:42:25	38.00	54.00	18.60	24.30
2024-11-17 12:37:24	38.00	56.00	22.00	26.00
2024-11-17 12:32:21	38.00	57.00	17.40	25.60
2024-11-17 12:27:39	37.00	58.00	18.79	20.90
2024-11-17 12:22:28	38.00	58.00	22.90	26.10
2024-11-17 12:12:30	34.00	57.00	24.30	20.00
2024-11-17 12:07:25	36.00	54.00	17.40	18.79

2024-11-17 12:02:30	35.00	58.00	19.10	24.80
2024-11-17 11:57:22	34.00	58.00	20.50	20.10
2024-11-17 11:52:22	37.00	56.00	17.90	24.30
2024-11-17 11:47:27	35.00	54.00	20.00	24.90
2024-11-17 11:37:22	37.00	57.00	22.10	24.40
2024-11-17 11:32:25	37.00	58.00	20.10	24.90
2024-11-17 11:18:17	34.00	57.00	17.60	24.00
2024-11-17 11:12:28	38.00	57.00	24.40	18.40
2024-11-17 11:07:22	34.00	58.00	20.50	23.60
2024-11-17 11:03:21	34.00	58.00	18.50	24.10
2024-11-17 10:42:27	35.00	58.00	18.10	25.90
2024-11-17 10:27:19	36.00	56.00	23.60	25.00
2024-11-17 10:22:31	35.00	57.00	17.00	19.90
2024-11-17 10:12:23	37.00	58.00	24.50	25.10
2024-11-17 09:32:24	35.00	56.00	17.70	19.70
2024-11-17 09:22:18	35.00	56.00	23.20	19.79
2024-11-17 09:17:21	35.00	55.00	23.10	23.50
2024-11-17 09:12:23	38.00	57.00	23.10	20.29
2024-11-17 09:08:12	37.00	58.00	17.20	23.00
2024-11-17 08:57:19	38.00	56.00	20.50	24.10
2024-11-17 08:52:18	34.00	54.00	18.50	18.40
2024-11-17 08:47:21	37.00	55.00	21.80	22.70
2024-11-17 08:42:19	38.00	58.00	19.79	24.90
2024-11-17 08:37:18	34.00	58.00	23.90	22.20
2024-11-17 08:32:20	34.00	56.00	23.80	25.50
2024-11-17 08:27:19	38.00	57.00	17.20	20.80
2024-11-17 08:22:18	36.00	55.00	22.60	25.00
2024-11-17 08:17:20	36.00	58.00	17.10	20.90
2024-11-17 08:12:22	35.00	58.00	18.50	24.10
2024-11-17 08:07:17	37.00	58.00	22.60	21.40
2024-11-17 08:02:21	36.00	57.00	22.50	24.70
2024-11-17 07:57:21	37.00	55.00	20.50	19.00
2024-11-17 07:52:24	38.00	55.00	24.60	24.20

2024-11-17 07:37:22	35.00	56.00	23.30	18.70
2024-11-17 07:27:18	34.00	55.00	19.20	18.20
2024-11-17 07:22:22	36.00	55.00	23.30	23.40
2024-11-17 07:12:19	35.00	54.00	24.60	22.00
2024-11-17 07:07:58	35.00	57.00	22.60	24.20
2024-11-17 07:02:25	35.00	56.00	19.20	19.60
2024-11-17 06:52:17	36.00	56.00	20.00	19.70
2024-11-17 06:47:25	36.00	55.00	19.20	23.90
2024-11-17 06:42:19	34.00	57.00	19.90	20.20
2024-11-17 06:37:18	38.00	58.00	21.30	23.40
2024-11-17 06:32:15	37.00	56.00	21.20	18.79
2024-11-17 06:27:18	34.00	56.00	17.29	24.00
2024-11-17 06:22:21	34.00	54.00	20.00	18.29
2024-11-17 06:12:17	35.00	58.00	24.00	18.50
2024-11-17 06:07:20	34.00	58.00	17.40	22.10
2024-11-17 05:57:19	38.00	57.00	21.60	23.20
2024-11-17 05:52:16	38.00	55.00	19.60	25.80
2024-11-17 05:47:23	37.00	54.00	18.60	22.50
2024-11-17 05:37:17	34.00	57.00	20.70	22.00
2024-11-17 05:32:22	34.00	58.00	24.10	21.60
2024-11-17 05:22:17	34.00	58.00	21.60	22.10
2024-11-17 05:17:22	34.00	54.00	17.00	21.70
2024-11-17 05:07:16	36.00	57.00	19.10	21.20
2024-11-17 05:02:19	36.00	58.00	22.50	20.80
2024-11-17 04:57:17	37.00	58.00	18.60	26.00
2024-11-17 04:52:17	38.00	56.00	24.60	20.29
2024-11-17 04:47:22	37.00	57.00	20.00	19.90
2024-11-17 04:37:57	38.00	58.00	17.50	20.40
2024-11-17 04:32:29	38.00	58.00	24.20	20.00
2024-11-17 04:27:20	37.00	54.00	17.60	23.20
2024-11-17 04:22:19	35.00	56.00	23.00	19.50
2024-11-17 04:12:17	38.00	58.00	23.10	22.30
2024-11-17 04:07:20	35.00	58.00	19.20	19.20

2024-11-17 03:52:15	37.00	56.00	24.70	18.70
2024-11-17 03:47:21	36.00	57.00	20.10	18.29
2024-11-17 03:37:15	38.00	55.00	22.20	26.10
2024-11-17 03:32:22	37.00	54.00	24.30	18.40
2024-11-17 03:22:17	34.00	57.00	23.10	25.80
2024-11-17 03:17:18	38.00	58.00	21.80	25.80
2024-11-17 03:12:22	37.00	58.00	23.20	20.70
2024-11-17 03:07:21	38.00	56.00	21.20	23.30
2024-11-17 03:02:21	38.00	57.00	24.60	22.90
2024-11-17 02:52:15	34.00	58.00	22.10	23.00
2024-11-17 02:47:19	38.00	54.00	17.50	23.00
2024-11-17 02:42:16	36.00	56.00	18.20	18.90
2024-11-17 02:37:15	35.00	56.00	19.60	22.50
2024-11-17 02:32:20	38.00	57.00	23.30	24.10
2024-11-17 02:27:21	38.00	58.00	20.00	19.00
2024-11-17 02:17:14	37.00	54.00	21.70	18.29
2024-11-17 02:12:20	38.00	54.00	17.79	23.50
2024-11-17 02:02:14	37.00	56.00	20.20	22.30
2024-11-17 01:57:16	38.00	56.00	24.30	19.20
2024-11-17 01:52:16	34.00	54.00	22.30	21.80
2024-11-17 01:47:13	34.00	57.00	16.79	25.60
2024-11-17 01:42:19	35.00	57.00	17.60	22.90
2024-11-17 01:32:13	34.00	57.00	18.90	21.50
2024-11-17 01:27:19	38.00	54.00	22.20	18.29
2024-11-17 01:12:42	38.00	58.00	19.60	22.10
2024-11-17 01:07:14	38.00	56.00	23.00	23.80
2024-11-17 01:02:14	37.00	57.00	20.90	20.70
2024-11-17 00:57:15	38.00	55.00	18.90	22.90
2024-11-17 00:52:14	34.00	55.00	23.00	19.79
2024-11-17 00:47:13	38.00	54.00	19.60	23.50
2024-11-17 00:42:16	38.00	54.00	24.30	18.40
2024-11-17 00:37:18	35.00	56.00	21.70	23.00
2024-11-17 00:32:14	35.00	55.00	21.60	26.30

2024-11-17 00:27:15	34.00	55.00	23.00	21.60
2024-11-17 00:23:01	35.00	55.00	19.10	18.50
2024-11-17 00:12:18	36.00	54.00	20.50	20.70
2024-11-17 00:07:15	37.00	54.00	24.60	25.90
2024-11-17 00:02:26	38.00	55.00	22.60	26.40
2024-11-16 23:57:15	36.00	56.00	21.40	20.80
2024-11-16 23:52:17	34.00	58.00	22.10	25.00
2024-11-16 23:47:12	38.00	57.00	23.50	26.10
2024-11-16 23:42:15	38.00	55.00	18.90	19.90
2024-11-16 23:37:13	34.00	55.00	23.00	25.10
2024-11-16 23:32:19	35.00	55.00	21.00	25.60
2024-11-16 23:27:15	38.00	56.00	23.10	19.60
2024-11-16 23:22:15	34.00	54.00	21.10	22.20
2024-11-16 23:17:16	34.00	55.00	24.50	21.80
2024-11-16 23:12:15	35.00	55.00	20.60	18.70
2024-11-16 23:07:14	34.00	55.00	22.00	22.30
2024-11-16 23:02:12	34.00	56.00	17.40	21.90
2024-11-16 22:57:14	35.00	57.00	21.50	18.79
2024-11-16 22:52:17	36.00	54.00	19.50	21.40
2024-11-16 22:42:14	37.00	55.00	19.00	26.20
2024-11-16 22:37:13	36.00	56.00	23.70	21.50
2024-11-16 22:32:16	35.00	57.00	22.00	23.60
2024-11-16 22:22:13	35.00	55.00	21.40	21.10
2024-11-16 22:17:13	38.00	54.00	17.79	25.60
2024-11-16 22:12:18	36.00	56.00	23.20	21.90
2024-11-16 22:02:11	35.00	58.00	23.30	24.70
2024-11-16 21:57:14	36.00	58.00	19.40	22.00
2024-11-16 21:52:16	37.00	55.00	17.40	24.20
2024-11-16 21:42:16	38.00	57.00	19.50	21.60
2024-11-16 21:37:29	37.00	57.00	18.29	24.30
2024-11-16 21:32:15	37.00	58.00	21.70	23.90
2024-11-16 21:27:16	34.00	58.00	20.40	21.70
2024-11-16 21:22:12	34.00	56.00	23.80	23.40

2024-11-16 21:17:12	38.00	57.00	19.20	23.00
2024-11-16 21:12:17	35.00	57.00	17.90	20.80
2024-11-16 21:07:13	34.00	57.00	20.00	23.50
2024-11-16 21:02:19	38.00	58.00	23.40	23.10
2024-11-16 20:57:21	34.00	56.00	21.40	25.70
2024-11-16 20:52:16	36.00	56.00	17.50	22.60
2024-11-16 20:47:15	35.00	57.00	20.90	22.20
2024-11-16 20:42:13	35.00	58.00	22.30	25.80
2024-11-16 20:37:32	37.00	55.00	23.00	21.70
2024-11-16 20:27:18	36.00	56.00	19.79	24.90
2024-11-16 20:22:16	36.00	54.00	18.50	20.50
2024-11-16 20:12:14	37.00	58.00	20.70	24.60
2024-11-16 20:07:12	34.00	55.00	21.40	20.90
2024-11-16 20:02:19	35.00	56.00	19.40	21.40
2024-11-16 19:57:13	38.00	57.00	18.20	24.10
2024-11-16 19:52:12	35.00	57.00	22.30	21.00
2024-11-16 19:47:11	35.00	58.00	20.29	21.10
2024-11-16 19:42:13	35.00	56.00	23.70	23.20
2024-11-16 19:37:11	36.00	56.00	19.79	20.10
2024-11-16 19:32:10	37.00	57.00	17.79	20.60
2024-11-16 19:27:13	35.00	57.00	19.90	22.90
2024-11-16 19:22:12	36.00	55.00	17.90	25.50
2024-11-16 19:17:10	37.00	58.00	22.00	20.29
2024-11-16 19:12:16	37.00	56.00	17.40	22.00
2024-11-16 19:02:10	35.00	57.00	17.10	19.40
2024-11-16 18:57:19	34.00	58.00	18.50	23.00
2024-11-16 18:47:22	36.00	56.00	19.40	19.70
2024-11-16 18:37:15	35.00	55.00	18.79	25.50
2024-11-16 18:32:14	38.00	54.00	18.50	21.70
2024-11-16 18:27:12	36.00	56.00	23.90	25.90
2024-11-16 18:22:19	35.00	57.00	17.29	21.20
2024-11-16 18:12:21	37.00	58.00	20.10	26.00
2024-11-16 18:07:11	37.00	55.00	22.80	20.29

2024-11-16 18:02:17	35.00	54.00	16.90	20.90
2024-11-16 17:57:16	34.00	56.00	16.90	26.00
2024-11-16 17:47:11	37.00	58.00	22.40	20.00
2024-11-16 17:42:12	34.00	58.00	21.10	26.10
2024-11-16 17:37:14	34.00	56.00	24.50	19.50
2024-11-16 17:32:13	34.00	57.00	19.90	19.10
2024-11-16 17:27:16	36.00	57.00	18.60	25.20
2024-11-16 17:12:12	35.00	56.00	18.79	21.40
2024-11-16 17:07:15	36.00	56.00	22.90	18.70
2024-11-16 16:47:13	36.00	54.00	22.50	18.40
2024-11-16 16:42:12	37.00	56.00	20.50	20.60
2024-11-16 16:37:58	38.00	56.00	24.60	25.80
2024-11-16 16:27:16	37.00	58.00	21.40	20.70
2024-11-16 16:22:11	35.00	55.00	22.10	25.30
2024-11-16 16:17:19	35.00	56.00	20.10	25.40
2024-11-16 16:12:12	34.00	57.00	18.90	19.79
2024-11-16 16:07:14	35.00	57.00	23.00	25.00
2024-11-16 16:02:14	36.00	58.00	21.00	25.50
2024-11-16 15:57:21	34.00	58.00	23.10	19.90
2024-11-16 15:54:57	37.00	56.00	20.50	24.10
2024-11-16 15:37:56	37.00	57.00	24.70	24.20
2024-11-16 15:32:53	37.00	58.00	22.70	24.70
2024-11-16 15:27:12	37.00	56.00	18.10	26.40
2024-11-16 15:22:11	37.00	56.00	19.50	21.30
2024-11-16 15:17:14	35.00	57.00	17.79	23.80
2024-11-16 15:12:16	35.00	58.00	19.20	18.70
2024-11-16 14:57:13	35.00	54.00	17.70	22.70
2024-11-16 14:52:09	37.00	57.00	17.60	18.40
2024-11-16 14:47:11	34.00	56.00	22.70	22.00
2024-11-16 14:42:12	35.00	56.00	18.79	18.90
2024-11-16 14:37:21	36.00	54.00	16.79	21.50
2024-11-16 14:32:09	36.00	57.00	21.40	24.80
2024-11-16 14:27:12	37.00	57.00	17.50	22.10

2024-11-16 14:22:14	36.00	58.00	22.20	25.30
2024-11-16 14:17:14	36.00	57.00	21.40	21.20
2024-11-16 14:12:11	34.00	54.00	22.10	25.80
2024-11-16 14:07:15	34.00	54.00	23.50	20.70
2024-11-16 13:52:12	35.00	56.00	22.20	23.50
2024-11-16 13:48:01	38.00	57.00	20.80	19.90
2024-11-16 13:42:18	37.00	54.00	20.80	24.60
2024-11-16 13:29:32	37.00	58.00	18.20	20.50
2024-11-16 13:22:15	37.00	56.00	24.20	22.70
2024-11-16 13:17:09	37.00	55.00	20.80	26.40
2024-11-16 13:12:16	37.00	55.00	17.50	21.30
2024-11-16 13:07:16	38.00	56.00	21.60	18.20
2024-11-16 13:02:11	37.00	54.00	18.20	21.90
2024-11-16 12:57:12	38.00	57.00	24.20	24.10
2024-11-16 12:52:12	34.00	57.00	20.29	21.40
2024-11-16 12:47:15	35.00	55.00	19.50	25.60
2024-11-16 12:37:16	37.00	58.00	21.60	24.70
2024-11-16 12:32:09	35.00	54.00	16.90	21.10
2024-11-16 12:27:21	36.00	57.00	22.90	23.30
2024-11-16 12:17:11	37.00	56.00	21.50	24.40
2024-11-16 12:12:15	36.00	56.00	20.29	18.79
2024-11-16 12:07:11	38.00	54.00	21.00	23.40
2024-11-16 12:02:24	34.00	57.00	20.20	19.29
2024-11-16 11:57:14	38.00	58.00	16.90	22.50
2024-11-16 11:52:50	34.00	58.00	17.70	19.79
2024-11-16 11:47:52	35.00	56.00	20.20	23.60
2024-11-16 11:37:08	34.00	55.00	17.00	20.60
2024-11-16 11:32:09	34.00	58.00	16.90	23.90
2024-11-16 11:27:13	35.00	58.00	21.00	21.20
2024-11-16 11:22:08	35.00	56.00	19.00	23.40
2024-11-16 11:17:07	38.00	57.00	17.20	22.30
2024-11-16 11:12:09	38.00	55.00	23.20	24.90
2024-11-16 11:07:09	38.00	55.00	22.00	21.00

2024-11-16 11:02:07	38.00	57.00	16.90	23.80
2024-11-16 10:57:09	34.00	57.00	21.00	21.10
2024-11-16 10:52:08	38.00	57.00	17.70	24.30
2024-11-16 10:47:07	38.00	58.00	21.10	23.90
2024-11-16 10:42:09	34.00	58.00	17.20	21.20
2024-11-16 10:37:08	35.00	56.00	23.20	23.40
2024-11-16 10:32:48	35.00	57.00	18.60	23.00
2024-11-16 10:27:10	36.00	57.00	22.70	20.29
2024-11-16 10:22:11	35.00	58.00	24.10	23.50
2024-11-16 10:17:10	35.00	54.00	19.50	23.10
2024-11-16 10:12:10	38.00	56.00	20.20	19.40
2024-11-16 10:07:16	37.00	56.00	21.60	22.60
2024-11-16 10:02:16	37.00	57.00	17.00	22.20
2024-11-16 09:57:09	38.00	57.00	21.10	19.50
2024-11-16 09:52:10	34.00	55.00	19.10	21.70
2024-11-16 09:47:07	37.00	54.00	21.20	22.30
2024-11-16 09:42:20	35.00	56.00	18.60	18.60
2024-11-16 09:32:48	34.00	58.00	18.70	21.40
2024-11-16 09:27:26	38.00	55.00	17.40	25.70
2024-11-16 09:22:12	36.00	56.00	17.50	20.90
2024-11-16 09:17:08	35.00	56.00	24.20	20.50
2024-11-16 09:12:19	35.00	57.00	17.60	24.10
2024-11-16 09:08:11	36.00	57.00	21.70	21.00
2024-11-16 09:02:06	36.00	58.00	17.10	20.60
2024-11-16 08:57:08	36.00	56.00	23.10	23.20
2024-11-16 08:52:07	38.00	56.00	19.20	20.10
2024-11-16 08:47:12	37.00	57.00	22.60	19.70
2024-11-16 08:42:08	37.00	57.00	24.00	23.30
2024-11-16 08:37:08	35.00	54.00	24.70	19.20
2024-11-16 08:32:06	38.00	58.00	23.50	19.79
2024-11-16 08:27:15	38.00	56.00	21.50	22.40
2024-11-16 08:17:05	34.00	57.00	21.00	18.90
2024-11-16 08:12:08	34.00	58.00	17.70	22.10

2024-11-16 08:07:13	36.00	55.00	23.10	18.40
2024-11-16 08:02:06	36.00	56.00	18.50	26.30
2024-11-16 07:57:08	35.00	56.00	23.20	21.60
2024-11-16 07:52:51	37.00	56.00	19.29	18.50
2024-11-16 07:47:09	38.00	58.00	20.29	26.40
2024-11-16 07:42:08	34.00	56.00	18.29	20.70
2024-11-16 07:37:07	35.00	55.00	20.60	23.20
2024-11-16 07:32:09	38.00	54.00	21.40	22.60
2024-11-16 07:27:15	34.00	57.00	19.40	25.20
2024-11-16 07:22:08	37.00	57.00	24.30	19.90
2024-11-16 07:17:09	38.00	56.00	19.90	18.29
2024-11-16 07:07:07	38.00	54.00	19.29	24.10
2024-11-16 07:02:07	34.00	58.00	18.50	20.00
2024-11-16 06:57:08	35.00	58.00	22.60	25.20
2024-11-16 06:52:10	36.00	56.00	20.60	19.50
2024-11-16 06:42:08	36.00	55.00	24.60	19.70
2024-11-16 06:37:06	36.00	55.00	18.00	23.30
2024-11-16 06:32:06	35.00	54.00	17.90	18.29
2024-11-16 06:27:14	34.00	56.00	17.90	23.40
2024-11-16 06:22:06	37.00	56.00	20.00	26.10
2024-11-16 06:17:07	38.00	55.00	19.20	22.00
2024-11-16 06:12:11	34.00	55.00	23.30	18.90
2024-11-16 06:07:06	38.00	56.00	24.70	22.50
2024-11-16 06:02:16	38.00	54.00	24.60	25.80
2024-11-16 05:57:07	36.00	56.00	24.60	22.60
2024-11-16 05:52:09	35.00	57.00	18.70	25.30
2024-11-16 05:42:10	36.00	55.00	22.00	26.40
2024-11-16 05:27:07	36.00	57.00	21.30	19.29
2024-11-16 05:22:05	37.00	57.00	17.40	24.50
2024-11-16 05:17:08	37.00	56.00	17.29	19.90
2024-11-16 05:12:07	36.00	56.00	18.70	23.10
2024-11-16 05:07:05	34.00	54.00	19.40	19.00
2024-11-16 05:02:10	34.00	57.00	24.00	22.70

2024-11-16 04:57:06	38.00	58.00	20.70	25.90
2024-11-16 04:52:09	34.00	58.00	16.79	23.20
2024-11-16 04:42:06	35.00	54.00	22.00	21.30
2024-11-16 04:37:05	36.00	54.00	18.10	18.20
2024-11-16 04:32:07	37.00	58.00	17.29	22.40
2024-11-16 04:27:12	35.00	58.00	19.40	25.10
2024-11-16 04:22:10	38.00	56.00	16.79	21.40
2024-11-16 04:17:07	37.00	57.00	22.70	26.20
2024-11-16 04:12:19	37.00	55.00	18.10	20.00
2024-11-16 04:07:05	38.00	55.00	22.20	25.20
2024-11-16 04:02:05	38.00	58.00	24.70	21.10
2024-11-16 03:57:10	38.00	54.00	18.10	24.30
2024-11-16 03:47:03	36.00	55.00	24.30	23.90
2024-11-16 03:42:07	36.00	56.00	17.70	18.79
2024-11-16 03:37:04	35.00	55.00	24.50	23.60
2024-11-16 03:32:12	37.00	57.00	22.10	20.10
2024-11-16 03:27:06	36.00	57.00	18.79	23.70
2024-11-16 03:22:10	37.00	55.00	21.50	25.90
2024-11-16 03:17:22	37.00	58.00	18.29	20.20
2024-11-16 03:12:13	38.00	56.00	24.30	22.80
2024-11-16 03:07:07	37.00	57.00	17.70	26.00
2024-11-16 03:02:07	37.00	58.00	21.10	25.60
2024-11-16 02:57:09	38.00	58.00	17.20	22.90
2024-11-16 02:47:11	34.00	56.00	18.60	24.70
2024-11-16 02:42:23	35.00	57.00	22.70	22.00
2024-11-16 02:32:06	34.00	58.00	22.80	24.80
2024-11-16 02:27:05	38.00	55.00	22.80	21.60
2024-11-16 02:22:04	36.00	56.00	21.60	24.30
2024-11-16 02:17:08	36.00	57.00	20.29	23.90
2024-11-16 02:12:07	38.00	57.00	23.70	21.70
2024-11-16 02:07:08	36.00	57.00	17.79	24.40
2024-11-16 02:02:11	36.00	58.00	21.20	24.00
2024-11-16 01:57:38	37.00	58.00	24.50	19.00

2024-11-16 01:52:09	38.00	56.00	23.30	23.50
2024-11-16 01:42:12	35.00	57.00	17.40	20.90
2024-11-16 01:37:04	35.00	55.00	20.80	22.60
2024-11-16 01:32:09	34.00	56.00	24.20	22.20
2024-11-16 01:27:05	34.00	56.00	17.60	25.80
2024-11-16 01:22:04	35.00	57.00	21.70	22.70
2024-11-16 01:17:02	35.00	57.00	17.10	22.30
2024-11-16 01:12:09	34.00	58.00	21.80	25.90
2024-11-16 00:57:05	36.00	57.00	19.29	25.00
2024-11-16 00:52:07	37.00	57.00	23.40	21.90
2024-11-16 00:47:06	37.00	58.00	18.79	21.50
2024-11-16 00:42:04	37.00	55.00	16.79	24.10
2024-11-16 00:37:08	34.00	56.00	20.90	21.00
2024-11-16 00:27:08	38.00	57.00	17.70	23.80
2024-11-16 00:07:25	35.00	56.00	22.90	19.40
2024-11-15 23:57:08	36.00	58.00	21.90	19.50
2024-11-15 23:52:03	35.00	57.00	20.70	23.90
2024-11-15 23:47:38	38.00	54.00	21.60	20.80
2024-11-15 23:42:12	37.00	55.00	23.00	24.00
2024-11-15 23:38:18	35.00	54.00	19.90	18.70
2024-11-15 23:22:07	38.00	57.00	18.40	22.10
2024-11-15 23:17:06	37.00	55.00	23.00	25.40
2024-11-15 23:12:07	34.00	55.00	19.10	22.30
2024-11-15 23:02:33	38.00	54.00	23.00	21.80
2024-11-15 22:57:04	36.00	56.00	23.70	26.00
2024-11-15 22:52:13	35.00	57.00	17.10	21.30
2024-11-15 22:37:23	37.00	54.00	23.80	24.10
2024-11-15 22:32:43	36.00	57.00	23.70	19.10
2024-11-15 22:27:07	34.00	57.00	22.40	25.20
2024-11-15 22:22:07	37.00	58.00	21.20	19.60
2024-11-15 22:17:01	37.00	56.00	23.70	23.80
2024-11-15 22:12:27	35.00	58.00	21.10	20.10
2024-11-15 22:07:10	35.00	54.00	17.79	23.30

2024-11-15 21:52:15	36.00	55.00	24.50	26.10
2024-11-15 21:42:14	35.00	54.00	17.79	24.70
2024-11-15 21:22:03	38.00	56.00	23.20	25.30
2024-11-15 21:17:03	38.00	54.00	23.10	20.70
2024-11-15 21:12:03	37.00	55.00	24.50	23.90
2024-11-15 21:07:07	34.00	55.00	20.60	20.80
2024-11-15 21:02:06	38.00	54.00	20.50	24.50
2024-11-15 20:52:11	35.00	56.00	22.60	24.00
2024-11-15 20:47:05	36.00	55.00	21.80	19.90
2024-11-15 20:42:07	35.00	55.00	18.50	23.10
2024-11-15 20:32:04	36.00	54.00	21.80	24.20
2024-11-15 20:22:04	36.00	57.00	23.00	18.20
2024-11-15 20:17:33	35.00	56.00	21.40	19.10
2024-11-15 20:07:11	38.00	58.00	21.00	24.70
2024-11-15 20:02:08	34.00	58.00	19.90	22.70
2024-11-15 19:57:06	34.00	58.00	21.30	26.30
2024-11-15 19:52:03	38.00	55.00	18.50	24.50
2024-11-15 19:47:03	36.00	56.00	17.40	21.80
2024-11-15 19:42:05	35.00	57.00	18.79	25.40
2024-11-15 19:37:01	34.00	57.00	19.40	24.20
2024-11-15 19:32:10	36.00	58.00	18.29	21.90
2024-11-15 19:22:48	36.00	56.00	17.70	19.40
2024-11-15 19:12:16	37.00	57.00	17.20	24.60
2024-11-15 19:02:14	36.00	54.00	17.29	19.10
2024-11-15 18:58:02	34.00	56.00	22.70	23.70
2024-11-15 18:52:11	38.00	56.00	19.40	18.60
2024-11-15 18:42:09	34.00	58.00	18.90	23.80
2024-11-15 18:37:08	35.00	55.00	16.90	26.00
2024-11-15 18:33:14	35.00	56.00	20.29	25.60
2024-11-15 18:13:43	38.00	55.00	24.50	22.50
2024-11-15 18:07:04	37.00	56.00	23.30	25.20
2024-11-15 18:01:59	37.00	56.00	18.70	24.80
2024-11-15 17:57:14	34.00	57.00	17.40	22.60

2024-11-15 17:47:28	37.00	58.00	22.90	24.90
2024-11-15 17:42:07	38.00	56.00	20.90	19.20
2024-11-15 17:37:11	34.00	56.00	17.00	24.40
2024-11-15 17:17:08	35.00	56.00	17.90	23.10
2024-11-15 17:12:06	35.00	56.00	19.29	18.40
2024-11-15 17:08:55	36.00	56.00	23.40	23.60
2024-11-15 17:02:09	36.00	57.00	18.79	23.20
2024-11-15 16:57:20	35.00	58.00	23.50	26.40
2024-11-15 16:52:08	34.00	55.00	18.10	24.10
2024-11-15 16:32:03	34.00	58.00	23.00	18.50
2024-11-15 16:27:01	34.00	54.00	19.70	22.10
2024-11-15 16:22:06	34.00	55.00	19.79	25.50
2024-11-15 16:12:37	34.00	55.00	17.50	18.29
2024-11-15 16:02:04	37.00	56.00	22.80	26.20
2024-11-15 15:57:06	36.00	57.00	19.50	21.10
2024-11-15 15:47:02	37.00	55.00	22.80	22.60
2024-11-15 15:42:02	37.00	56.00	24.20	25.80
2024-11-15 15:37:11	37.00	54.00	22.20	19.70
2024-11-15 15:17:04	37.00	56.00	19.50	18.90
2024-11-15 15:12:03	35.00	58.00	16.90	23.50
2024-11-15 15:06:59	34.00	54.00	21.60	18.40
2024-11-15 15:01:58	35.00	58.00	20.80	22.60
2024-11-15 14:57:04	36.00	58.00	16.90	19.50
2024-11-15 14:47:08	35.00	57.00	18.20	26.40
2024-11-15 14:37:00	37.00	54.00	20.29	25.90
2024-11-15 14:32:06	36.00	58.00	20.20	20.90
2024-11-15 14:27:08	38.00	58.00	23.60	18.70
2024-11-15 14:17:04	34.00	55.00	21.50	24.60
2024-11-15 14:07:04	34.00	55.00	19.00	25.10
2024-11-15 14:02:15	34.00	54.00	18.90	20.10
2024-11-15 13:58:04	34.00	56.00	16.90	22.70
2024-11-15 13:37:02	37.00	58.00	19.70	22.40
2024-11-15 13:21:59	38.00	57.00	19.70	18.79

2024-11-15 13:17:01	38.00	55.00	19.60	22.50
2024-11-15 13:12:01	37.00	56.00	21.00	25.70
2024-11-15 13:07:06	35.00	58.00	18.40	21.60
2024-11-15 12:57:03	34.00	58.00	19.70	20.20
2024-11-15 12:42:08	37.00	54.00	21.90	23.90
2024-11-15 12:36:58	37.00	58.00	20.70	20.00
2024-11-15 12:32:02	37.00	58.00	17.00	26.20
2024-11-15 12:17:07	34.00	57.00	22.50	25.30
2024-11-15 12:12:05	38.00	57.00	23.90	20.20
2024-11-15 12:07:08	38.00	54.00	21.10	18.40
2024-11-15 12:02:06	36.00	56.00	20.00	24.40
2024-11-15 11:57:08	35.00	56.00	21.40	19.29
2024-11-15 11:37:04	36.00	56.00	20.29	22.00
2024-11-15 11:27:04	37.00	56.00	23.10	18.50
2024-11-15 11:07:00	38.00	56.00	22.00	21.20
2024-11-15 11:01:58	38.00	57.00	17.40	20.80
2024-11-15 10:57:05	37.00	54.00	19.40	25.10
2024-11-15 10:37:04	35.00	56.00	20.40	20.00
2024-11-15 10:32:06	35.00	57.00	23.80	20.00
2024-11-15 10:27:00	36.00	57.00	19.90	25.20
2024-11-15 10:21:57	37.00	55.00	17.90	19.50
2024-11-15 10:16:58	36.00	56.00	21.30	19.10
2024-11-15 10:12:01	38.00	56.00	17.40	24.30
2024-11-15 10:06:57	37.00	56.00	22.10	19.20
2024-11-15 10:01:56	37.00	57.00	17.50	19.20
2024-11-15 09:56:59	37.00	55.00	23.50	21.40
2024-11-15 09:51:57	34.00	55.00	19.60	18.29
2024-11-15 09:47:00	38.00	56.00	23.00	18.29
2024-11-15 09:37:34	35.00	54.00	17.10	25.70
2024-11-15 09:32:00	34.00	58.00	23.90	18.40
2024-11-15 09:27:00	34.00	56.00	21.90	20.60
2024-11-15 09:21:56	36.00	56.00	18.00	25.80
2024-11-15 09:16:59	37.00	57.00	22.30	25.80

2024-11-15 09:07:07	34.00	54.00	22.60	22.20
2024-11-15 09:02:07	37.00	54.00	20.10	22.00
2024-11-15 08:52:09	35.00	56.00	20.40	18.40
2024-11-15 08:42:00	38.00	58.00	24.60	19.90
2024-11-15 08:36:57	35.00	58.00	18.90	22.40
2024-11-15 08:16:55	35.00	56.00	20.60	24.80
2024-11-15 08:12:02	35.00	54.00	23.30	19.10
2024-11-15 08:01:57	36.00	57.00	19.29	19.70
2024-11-15 07:56:54	36.00	58.00	20.70	22.90
2024-11-15 07:51:56	36.00	56.00	18.70	25.50
2024-11-15 07:46:58	37.00	54.00	21.20	21.40
2024-11-15 07:36:56	37.00	55.00	18.70	21.50
2024-11-15 07:31:56	37.00	58.00	18.60	25.20
2024-11-15 07:27:01	34.00	56.00	24.00	21.10
2024-11-15 07:22:00	34.00	56.00	17.40	24.70
2024-11-15 07:06:56	35.00	57.00	19.40	19.20
2024-11-15 07:01:54	34.00	56.00	21.50	19.79
2024-11-15 06:56:56	37.00	58.00	21.50	24.90
2024-11-15 06:51:55	36.00	54.00	20.29	19.29
2024-11-15 06:46:56	35.00	55.00	19.00	18.90
2024-11-15 06:42:00	37.00	55.00	22.40	25.00
2024-11-15 06:36:56	37.00	58.00	17.79	18.40
2024-11-15 06:31:54	37.00	54.00	24.50	26.30
2024-11-15 06:26:57	34.00	54.00	19.90	24.10
2024-11-15 06:22:00	38.00	54.00	22.00	18.50
2024-11-15 06:16:54	37.00	55.00	17.40	26.40
2024-11-15 06:11:56	38.00	58.00	23.40	20.70
2024-11-15 06:06:55	34.00	58.00	19.50	25.90
2024-11-15 06:01:54	34.00	54.00	22.90	25.50
2024-11-15 05:56:57	38.00	55.00	24.30	20.40
2024-11-15 05:51:55	35.00	55.00	20.40	26.00
2024-11-15 05:46:54	34.00	56.00	23.80	25.60
2024-11-15 05:41:57	35.00	58.00	21.80	19.50

2024-11-15 05:36:55	36.00	54.00	17.90	25.10
2024-11-15 05:31:53	36.00	55.00	21.30	24.70
2024-11-15 05:26:56	35.00	55.00	18.00	19.60
2024-11-15 05:22:05	34.00	57.00	18.00	24.70
2024-11-15 05:16:53	38.00	56.00	17.70	25.30
2024-11-15 05:11:56	36.00	56.00	19.00	26.10
2024-11-15 05:06:58	36.00	54.00	18.00	22.10
2024-11-15 04:56:52	34.00	56.00	22.20	23.60
2024-11-15 04:51:54	37.00	56.00	22.80	22.40
2024-11-15 04:46:54	35.00	57.00	21.70	20.10
2024-11-15 04:41:52	36.00	55.00	19.70	22.70
2024-11-15 04:36:56	34.00	55.00	20.29	21.50
2024-11-15 04:31:53	37.00	56.00	19.20	19.20
2024-11-15 04:26:52	36.00	56.00	20.60	22.80
2024-11-15 04:21:54	35.00	54.00	17.50	25.10
2024-11-15 04:16:57	37.00	57.00	20.10	19.29
2024-11-15 04:11:52	38.00	55.00	18.10	21.90
2024-11-15 04:06:54	36.00	55.00	18.70	20.70
2024-11-15 04:01:53	34.00	56.00	17.60	18.40
2024-11-15 03:56:51	38.00	57.00	22.30	22.00
2024-11-15 03:51:54	34.00	54.00	17.00	24.20
2024-11-15 03:46:53	38.00	55.00	23.70	23.80
2024-11-15 03:41:55	35.00	55.00	19.79	21.10
2024-11-15 03:36:58	34.00	56.00	21.20	24.30
2024-11-15 03:32:34	34.00	57.00	24.60	23.90
2024-11-15 03:26:51	35.00	57.00	20.70	20.80
2024-11-15 03:21:56	36.00	55.00	18.70	23.40
2024-11-15 03:16:53	35.00	56.00	22.10	23.00
2024-11-15 03:12:04	37.00	56.00	18.20	19.90
2024-11-15 03:01:52	36.00	57.00	18.29	23.10
2024-11-15 02:56:55	34.00	54.00	18.29	19.90
2024-11-15 02:51:53	38.00	55.00	17.10	22.60
2024-11-15 02:47:34	37.00	56.00	23.80	22.20

2024-11-15 02:41:53	34.00	56.00	19.20	20.00
2024-11-15 02:36:54	34.00	54.00	22.60	21.70
2024-11-15 02:31:56	38.00	58.00	24.70	22.30
2024-11-15 02:11:58	36.00	56.00	20.90	19.20
2024-11-15 01:56:54	35.00	56.00	21.10	23.70
2024-11-15 01:51:53	35.00	54.00	17.00	22.20
2024-11-15 01:46:56	34.00	57.00	20.80	21.10
2024-11-15 01:41:58	36.00	54.00	21.50	25.70
2024-11-15 01:31:52	34.00	56.00	18.40	21.40
2024-11-15 01:26:58	35.00	54.00	24.40	23.60
2024-11-15 01:17:37	34.00	58.00	16.90	25.40
2024-11-15 01:02:50	35.00	57.00	22.40	24.50
2024-11-15 00:51:56	35.00	54.00	21.00	25.90
2024-11-15 00:46:55	37.00	56.00	19.90	23.60
2024-11-15 00:06:53	34.00	54.00	17.70	20.29
2024-11-15 00:01:52	34.00	58.00	22.50	22.90
2024-11-14 23:56:54	35.00	55.00	17.20	25.10
2024-11-14 22:41:53	37.00	55.00	17.40	23.10
2024-11-14 22:11:57	36.00	56.00	21.80	19.79
2024-11-14 22:03:31	34.00	57.00	21.50	25.50
2024-11-14 21:57:04	35.00	57.00	17.60	22.40
2024-11-14 21:36:55	36.00	56.00	20.29	25.90
2024-11-14 21:11:57	35.00	57.00	24.50	23.80
2024-11-14 21:03:26	38.00	58.00	24.40	23.90
2024-11-14 20:57:34	38.00	54.00	17.79	18.79
2024-11-14 20:47:35	34.00	57.00	21.80	19.40
2024-11-14 20:12:49	37.00	55.00	18.50	21.20
2024-11-14 19:17:30	35.00	56.00	17.20	21.80
2024-11-14 18:46:53	37.00	57.00	19.20	21.00
2024-11-14 18:32:47	37.00	56.00	24.60	24.80
2024-11-14 18:26:52	38.00	54.00	19.29	18.70
2024-11-14 18:16:50	34.00	57.00	23.30	19.29
2024-11-14 18:11:51	38.00	58.00	24.70	22.90

2024-11-14 18:07:21	34.00	55.00	19.10	22.10
2024-11-14 18:01:52	38.00	54.00	17.50	23.00
2024-11-14 17:36:50	36.00	56.00	20.60	21.60
2024-11-14 17:31:48	34.00	57.00	19.50	19.29
2024-11-14 17:26:51	34.00	55.00	17.50	21.90
2024-11-14 17:21:50	38.00	55.00	18.10	20.70
2024-11-14 17:16:49	35.00	56.00	17.00	18.40
2024-11-14 17:11:58	35.00	57.00	18.40	22.00
2024-11-14 17:06:49	34.00	54.00	23.60	19.79
2024-11-14 17:02:01	37.00	55.00	22.50	25.80
2024-11-14 16:56:52	36.00	56.00	23.90	21.10
2024-11-14 16:46:50	37.00	56.00	23.40	25.90
2024-11-14 16:41:46	37.00	57.00	20.10	21.20
2024-11-14 16:36:51	36.00	54.00	22.00	19.00
2024-11-14 16:31:52	34.00	55.00	20.90	25.00
2024-11-14 16:27:00	38.00	56.00	17.60	20.29
2024-11-14 16:16:53	34.00	57.00	17.10	25.10
2024-11-14 16:11:54	38.00	57.00	17.70	26.40
2024-11-14 16:01:53	34.00	56.00	19.90	22.20
2024-11-14 15:56:55	35.00	56.00	24.00	19.10
2024-11-14 15:46:54	34.00	58.00	20.80	22.30
2024-11-14 15:41:53	37.00	55.00	21.50	18.60
2024-11-14 15:26:50	37.00	56.00	22.40	18.29
2024-11-14 15:21:55	38.00	54.00	20.40	20.90
2024-11-14 15:16:51	38.00	55.00	23.80	20.50
2024-11-14 15:06:51	38.00	56.00	24.60	21.00
2024-11-14 15:01:53	38.00	57.00	20.00	20.60
2024-11-14 14:51:54	35.00	55.00	22.10	20.10
2024-11-14 14:41:51	36.00	56.00	21.60	24.90
2024-11-14 14:31:54	36.00	57.00	19.29	19.79
2024-11-14 14:26:48	34.00	55.00	24.70	24.00
2024-11-14 14:21:51	35.00	55.00	21.50	25.90
2024-11-14 14:16:52	38.00	56.00	21.70	23.30

2024-11-14 14:01:50	38.00	58.00	20.20	19.00
2024-11-14 13:56:54	37.00	54.00	21.60	22.20
2024-11-14 13:51:52	34.00	58.00	23.90	24.70
2024-11-14 13:41:47	35.00	55.00	22.90	25.90
2024-11-14 13:36:56	37.00	55.00	17.20	20.10
2024-11-14 13:31:47	36.00	58.00	18.90	18.20
2024-11-14 13:26:53	35.00	54.00	20.29	21.40
2024-11-14 13:16:48	36.00	58.00	24.30	22.00
2024-11-14 13:11:57	37.00	56.00	22.30	24.60
2024-11-14 13:08:03	34.00	55.00	24.60	18.79
2024-11-14 13:01:47	38.00	54.00	17.60	25.70
2024-11-14 12:56:45	37.00	55.00	22.30	20.60
2024-11-14 12:51:47	37.00	56.00	20.50	23.00
2024-11-14 12:46:56	35.00	55.00	19.60	20.20
2024-11-14 12:41:56	34.00	56.00	21.00	23.80
2024-11-14 12:36:51	36.00	56.00	23.30	26.30
2024-11-14 12:31:50	35.00	55.00	17.00	24.00
2024-11-14 12:26:49	34.00	55.00	18.40	19.29
2024-11-14 12:21:49	35.00	58.00	24.40	21.50
2024-11-14 12:16:51	35.00	56.00	23.60	25.70
2024-11-14 12:11:56	37.00	57.00	19.70	23.00
2024-11-14 11:56:48	38.00	58.00	21.70	25.80
2024-11-14 11:46:46	37.00	57.00	23.00	24.40
2024-11-14 11:41:53	38.00	57.00	19.10	21.30
2024-11-14 11:36:47	34.00	55.00	17.10	23.90
2024-11-14 11:31:49	38.00	56.00	19.70	20.40
2024-11-14 11:21:48	35.00	54.00	21.80	19.90
2024-11-14 11:17:44	34.00	58.00	21.70	23.60
2024-11-14 11:11:49	37.00	57.00	20.40	21.40
2024-11-14 11:06:52	36.00	55.00	23.80	23.10
2024-11-14 11:01:46	36.00	54.00	20.40	26.40
2024-11-14 10:56:51	38.00	54.00	19.10	24.20
2024-11-14 10:51:46	37.00	55.00	21.20	18.60

2024-11-14 10:47:05	37.00	58.00	20.40	22.80
2024-11-14 10:36:46	37.00	56.00	21.60	24.70
2024-11-14 10:31:52	35.00	55.00	20.00	25.60
2024-11-14 10:26:53	36.00	55.00	24.10	22.50
2024-11-14 10:16:54	36.00	57.00	21.10	21.80
2024-11-14 10:06:46	35.00	54.00	19.70	23.20
2024-11-14 10:02:27	37.00	55.00	18.60	20.90
2024-11-14 09:56:53	36.00	56.00	20.00	24.50
2024-11-14 09:51:46	35.00	56.00	20.60	23.30
2024-11-14 09:46:46	38.00	57.00	19.50	21.00
2024-11-14 09:41:48	38.00	55.00	17.50	23.60
2024-11-14 09:36:47	37.00	55.00	18.10	22.40
2024-11-14 09:31:45	34.00	55.00	17.00	20.10
2024-11-14 09:26:47	38.00	56.00	18.40	23.70
2024-11-14 09:06:49	34.00	55.00	19.79	21.60
2024-11-14 09:01:44	36.00	56.00	18.70	19.29
2024-11-14 08:56:49	35.00	57.00	20.10	22.90
2024-11-14 08:51:45	35.00	58.00	17.29	20.70
2024-11-14 08:46:44	38.00	55.00	24.20	18.40
2024-11-14 08:41:47	35.00	57.00	20.20	20.70
2024-11-14 08:26:47	34.00	54.00	23.10	21.10
2024-11-14 08:16:44	38.00	55.00	19.90	23.90
2024-11-14 08:11:47	34.00	55.00	24.00	20.80
2024-11-14 08:06:49	34.00	56.00	20.70	24.40
2024-11-14 07:56:46	36.00	54.00	21.50	20.29
2024-11-14 07:51:50	35.00	55.00	18.20	23.50
2024-11-14 07:41:47	36.00	56.00	17.70	20.00
2024-11-14 07:36:48	37.00	54.00	23.70	22.60
2024-11-14 07:26:43	34.00	55.00	17.79	20.00
2024-11-14 07:21:45	37.00	55.00	24.60	22.70
2024-11-14 07:16:47	37.00	56.00	20.00	22.30
2024-11-14 07:06:45	34.00	54.00	22.10	21.80
2024-11-14 07:01:44	35.00	55.00	18.40	21.40

2024-11-14 06:56:42	36.00	55.00	22.50	18.29
2024-11-14 06:51:48	36.00	56.00	22.10	18.79
2024-11-14 06:46:47	36.00	57.00	24.20	25.90
2024-11-14 06:41:49	37.00	57.00	20.29	23.20
2024-11-14 06:36:49	38.00	57.00	17.10	25.10
2024-11-14 06:21:45	34.00	56.00	17.60	18.90
2024-11-14 06:16:43	36.00	58.00	22.70	26.30
2024-11-14 06:11:42	37.00	56.00	20.70	20.20
2024-11-14 06:06:44	34.00	55.00	23.00	22.70
2024-11-14 06:01:47	38.00	54.00	21.40	20.80
2024-11-14 05:51:45	35.00	57.00	21.70	25.90
2024-11-14 05:46:47	35.00	56.00	18.00	24.50
2024-11-14 05:37:44	36.00	56.00	21.70	21.90
2024-11-14 05:21:48	38.00	57.00	20.40	24.70
2024-11-14 05:16:43	37.00	56.00	22.10	22.80
2024-11-14 05:11:41	36.00	57.00	23.50	26.40
2024-11-14 05:07:04	35.00	58.00	22.40	19.60
2024-11-14 04:56:46	38.00	58.00	20.10	21.40
2024-11-14 04:41:41	34.00	57.00	17.50	25.60
2024-11-14 04:36:47	34.00	55.00	23.50	19.50
2024-11-14 04:31:46	34.00	58.00	20.10	23.20
2024-11-14 04:21:47	35.00	54.00	17.60	23.30
2024-11-14 04:06:48	37.00	55.00	22.20	18.70
2024-11-14 04:01:46	37.00	54.00	18.79	22.40
2024-11-14 03:56:42	38.00	54.00	22.90	19.29
2024-11-14 03:51:43	34.00	57.00	20.90	21.50
2024-11-14 03:46:43	37.00	58.00	24.20	26.20
2024-11-14 03:41:41	35.00	55.00	19.50	23.00
2024-11-14 03:36:47	34.00	56.00	18.29	25.70
2024-11-14 03:31:42	34.00	54.00	20.80	21.20
2024-11-14 03:26:48	35.00	54.00	16.90	18.50
2024-11-14 03:16:47	35.00	56.00	19.50	24.40
2024-11-14 03:11:48	38.00	56.00	18.20	22.20

2024-11-14 03:01:42	38.00	55.00	17.10	20.40
2024-11-14 02:56:46	36.00	58.00	17.79	25.00
2024-11-14 02:51:48	36.00	58.00	17.40	25.50
2024-11-14 02:46:47	38.00	54.00	18.00	25.40
2024-11-14 02:36:47	37.00	55.00	22.20	25.80
2024-11-14 02:31:47	34.00	56.00	21.10	23.50
2024-11-14 02:17:02	36.00	55.00	18.60	22.60
2024-11-14 02:12:25	36.00	55.00	20.00	26.20
2024-11-14 02:01:46	36.00	56.00	22.80	22.70
2024-11-14 01:56:44	36.00	57.00	24.20	26.30
2024-11-14 01:51:42	36.00	54.00	21.40	24.10
2024-11-14 01:46:41	38.00	55.00	20.29	21.80
2024-11-14 01:41:44	38.00	56.00	21.70	25.40
2024-11-14 01:36:46	36.00	56.00	22.30	24.20
2024-11-14 01:21:46	37.00	54.00	19.79	23.30
2024-11-14 01:11:47	37.00	58.00	18.00	23.30
2024-11-14 01:06:47	34.00	58.00	17.29	22.40
2024-11-14 01:01:42	35.00	57.00	19.60	21.10
2024-11-14 00:56:41	36.00	55.00	17.60	23.70
2024-11-14 00:51:46	34.00	55.00	21.50	22.50
2024-11-14 00:42:25	37.00	56.00	21.80	23.40
2024-11-14 00:36:46	37.00	54.00	19.79	26.00
2024-11-14 00:22:36	37.00	56.00	20.70	26.10
2024-11-14 00:16:41	37.00	56.00	24.10	25.70
2024-11-14 00:11:39	35.00	54.00	16.79	22.00
2024-11-14 00:06:45	34.00	54.00	18.20	25.20
2024-11-14 00:01:41	34.00	55.00	21.60	24.80
2024-11-13 23:57:20	35.00	55.00	17.70	21.70
2024-11-13 23:51:45	36.00	58.00	23.70	24.30
2024-11-13 23:46:44	34.00	57.00	17.79	24.90
2024-11-13 23:36:46	37.00	55.00	21.80	25.80
2024-11-13 23:21:41	36.00	58.00	23.80	21.30
2024-11-13 23:16:48	38.00	58.00	22.00	20.20

2024-11-13 23:06:46	37.00	55.00	24.20	18.40
2024-11-13 22:56:43	36.00	57.00	20.50	21.00
2024-11-13 22:51:42	36.00	57.00	20.10	21.50
2024-11-13 22:46:44	35.00	56.00	21.80	19.60
2024-11-13 22:36:41	36.00	56.00	17.50	25.30
2024-11-13 22:31:46	36.00	55.00	21.80	23.90
2024-11-13 22:21:47	34.00	57.00	18.79	20.70
2024-11-13 22:16:45	38.00	56.00	20.50	18.79
2024-11-13 21:51:49	35.00	58.00	18.20	19.00
2024-11-13 21:41:40	34.00	57.00	23.90	21.20
2024-11-13 21:36:42	38.00	54.00	22.10	23.60
2024-11-13 21:31:44	36.00	58.00	21.20	20.80
2024-11-13 21:21:43	38.00	58.00	16.90	18.20
2024-11-13 21:17:04	37.00	57.00	18.60	24.60
2024-11-13 21:06:45	34.00	55.00	18.90	21.40
2024-11-13 20:56:46	38.00	54.00	21.30	23.20
2024-11-13 20:41:41	35.00	56.00	23.30	26.40
2024-11-13 20:31:41	34.00	55.00	24.60	25.00
2024-11-13 20:27:14	35.00	55.00	20.70	21.90
2024-11-13 20:21:44	36.00	57.00	18.70	24.10
2024-11-13 19:56:47	35.00	57.00	23.30	20.60
2024-11-13 19:46:41	38.00	56.00	17.29	18.70
2024-11-13 19:41:37	35.00	57.00	20.70	24.80
2024-11-13 19:36:44	38.00	54.00	17.79	21.50
2024-11-13 19:31:38	35.00	56.00	22.90	23.00
2024-11-13 19:26:41	38.00	58.00	20.29	19.29
2024-11-13 19:21:45	38.00	54.00	19.90	19.79
2024-11-13 19:11:48	34.00	55.00	21.40	23.80
2024-11-13 19:06:50	35.00	55.00	19.29	21.00
2024-11-13 19:01:55	38.00	56.00	18.20	18.70
2024-11-13 18:56:41	35.00	54.00	18.90	22.90
2024-11-13 18:46:39	34.00	55.00	23.70	26.10
2024-11-13 18:41:45	36.00	55.00	19.79	23.00

2024-11-13 18:37:01	38.00	58.00	22.30	19.20
2024-11-13 18:32:02	35.00	57.00	19.90	26.20
2024-11-13 18:26:46	35.00	54.00	17.90	20.10
2024-11-13 18:21:43	34.00	54.00	18.50	19.29
2024-11-13 18:01:42	38.00	54.00	22.90	24.40
2024-11-13 17:41:40	35.00	54.00	23.10	18.50
2024-11-13 17:36:45	37.00	54.00	22.40	25.90
2024-11-13 17:31:42	35.00	55.00	21.30	23.60
2024-11-13 17:21:39	38.00	55.00	18.60	26.00
2024-11-13 17:16:46	35.00	56.00	17.50	23.70
2024-11-13 17:01:42	37.00	55.00	23.00	22.80
2024-11-13 16:51:51	37.00	58.00	22.40	20.29
2024-11-13 16:46:54	37.00	54.00	17.79	19.90
2024-11-13 16:41:39	38.00	54.00	21.90	25.10
2024-11-13 16:36:43	37.00	55.00	23.30	20.00
2024-11-13 16:33:04	37.00	56.00	18.70	20.00
2024-11-13 16:26:40	38.00	56.00	22.80	25.20
2024-11-13 16:16:41	38.00	55.00	24.20	19.10
2024-11-13 16:11:37	35.00	55.00	20.29	24.30
2024-11-13 16:06:44	34.00	55.00	17.00	19.20
2024-11-13 16:04:13	38.00	56.00	23.30	21.70
2024-11-13 15:26:35	38.00	57.00	23.00	23.60
2024-11-13 15:22:20	38.00	57.00	17.90	24.10
2024-11-13 15:17:31	38.00	56.00	18.90	22.70
2024-11-13 15:11:45	34.00	56.00	23.00	20.00
2024-11-13 15:01:52	35.00	58.00	17.60	25.90
2024-11-13 14:51:43	36.00	58.00	24.60	23.30
2024-11-13 14:46:48	35.00	57.00	23.00	21.40
2024-11-13 14:41:39	36.00	55.00	21.00	23.60
2024-11-13 14:31:48	37.00	58.00	19.60	25.10
2024-11-13 14:16:40	37.00	57.00	17.00	20.60
2024-11-13 14:11:42	38.00	55.00	23.00	22.80
2024-11-13 14:07:00	35.00	55.00	17.29	25.30

2024-11-13 13:57:00	38.00	54.00	17.10	18.29
2024-11-13 13:51:38	36.00	56.00	24.00	20.20
2024-11-13 13:41:37	36.00	56.00	21.70	22.00
2024-11-13 13:36:41	38.00	55.00	18.60	25.40
2024-11-13 13:31:45	36.00	54.00	22.40	22.60
2024-11-13 13:26:44	36.00	55.00	19.10	25.80
2024-11-13 13:11:43	37.00	56.00	17.79	20.70
2024-11-13 13:01:41	34.00	55.00	24.40	21.80
2024-11-13 12:56:45	34.00	57.00	19.10	24.00
2024-11-13 12:51:42	34.00	58.00	23.80	19.29
2024-11-13 12:46:39	38.00	57.00	20.40	22.60
2024-11-13 12:41:39	35.00	57.00	24.50	19.90
2024-11-13 12:36:38	35.00	55.00	22.50	22.10
2024-11-13 12:31:47	34.00	56.00	17.79	26.40
2024-11-13 12:27:00	36.00	58.00	18.50	22.70
2024-11-13 12:12:17	37.00	57.00	18.50	19.10
2024-11-13 11:46:37	35.00	55.00	19.79	21.20
2024-11-13 11:41:34	36.00	56.00	23.90	26.40
2024-11-13 11:36:46	34.00	58.00	18.40	22.60
2024-11-13 11:31:37	35.00	57.00	24.00	21.30
2024-11-13 11:26:46	37.00	54.00	21.40	25.50
2024-11-13 11:22:55	34.00	55.00	22.60	22.70
2024-11-13 11:16:41	36.00	56.00	21.50	20.40
2024-11-13 11:01:50	38.00	55.00	19.00	19.50
2024-11-13 10:51:39	36.00	55.00	21.00	21.90
2024-11-13 10:46:39	38.00	56.00	19.90	19.60
2024-11-13 10:41:50	34.00	54.00	17.90	21.80
2024-11-13 10:36:50	38.00	54.00	18.50	21.00
2024-11-13 10:31:37	35.00	55.00	17.40	18.70
2024-11-13 10:26:39	34.00	56.00	18.79	21.90
2024-11-13 10:21:38	38.00	55.00	22.70	21.10
2024-11-13 10:17:18	35.00	57.00	21.60	18.79
2024-11-13 10:11:39	34.00	57.00	22.20	20.10

2024-11-13 09:56:35	36.00	56.00	20.50	21.10
2024-11-13 09:51:34	36.00	58.00	17.70	19.29
2024-11-13 09:46:36	34.00	54.00	21.30	25.30
2024-11-13 09:41:39	38.00	55.00	18.00	20.20
2024-11-13 09:36:37	37.00	55.00	18.60	19.40
2024-11-13 09:26:48	38.00	56.00	18.90	20.29
2024-11-13 09:16:32	36.00	55.00	23.00	24.50
2024-11-13 09:11:38	35.00	55.00	24.40	19.40
2024-11-13 09:06:42	38.00	55.00	17.00	18.60
2024-11-13 09:01:32	36.00	56.00	23.90	24.20
2024-11-13 08:56:35	37.00	54.00	21.90	18.50
2024-11-13 08:51:38	36.00	54.00	18.60	21.70
2024-11-13 08:36:35	38.00	58.00	24.10	20.80
2024-11-13 08:31:35	35.00	57.00	17.79	24.30
2024-11-13 08:26:38	35.00	55.00	21.20	26.00
2024-11-13 08:12:15	36.00	56.00	22.30	22.20
2024-11-13 08:06:33	37.00	56.00	19.10	24.10
2024-11-13 08:01:35	35.00	58.00	24.00	21.50
2024-11-13 07:51:33	36.00	58.00	23.00	18.90
2024-11-13 07:46:34	35.00	57.00	21.40	25.30
2024-11-13 07:41:30	38.00	54.00	22.10	21.60
2024-11-13 07:36:37	38.00	55.00	21.70	22.10
2024-11-13 07:21:39	34.00	56.00	23.70	24.90
2024-11-13 07:16:37	38.00	58.00	23.40	24.50
2024-11-13 07:06:33	35.00	55.00	20.40	21.30
2024-11-13 07:01:33	34.00	54.00	22.10	19.40
2024-11-13 06:56:30	36.00	54.00	18.20	24.60
2024-11-13 06:51:31	37.00	56.00	22.40	24.10
2024-11-13 06:46:31	36.00	55.00	24.10	22.20
2024-11-13 06:41:32	35.00	56.00	17.50	25.40
2024-11-13 06:36:56	37.00	55.00	19.79	19.60
2024-11-13 06:31:31	37.00	55.00	20.80	18.20
2024-11-13 06:26:37	37.00	57.00	18.79	20.80

2024-11-13 06:16:38	34.00	56.00	22.80	21.40
2024-11-13 06:06:44	36.00	58.00	23.10	26.10
2024-11-13 05:46:31	36.00	56.00	21.50	20.60
2024-11-13 05:41:31	35.00	57.00	22.90	23.80
2024-11-13 05:36:42	34.00	54.00	24.40	26.20
2024-11-13 05:21:33	34.00	58.00	19.20	20.80
2024-11-13 05:11:40	38.00	54.00	24.00	24.00
2024-11-13 05:01:31	38.00	54.00	19.50	20.60
2024-11-13 04:56:38	34.00	54.00	23.60	25.80
2024-11-13 04:46:30	38.00	58.00	16.90	24.40
2024-11-13 04:41:32	36.00	55.00	17.60	20.70
2024-11-13 04:36:35	38.00	55.00	18.10	18.40
2024-11-13 04:26:36	38.00	55.00	23.20	25.00
2024-11-13 04:21:35	35.00	57.00	24.10	24.90
2024-11-13 04:16:36	37.00	56.00	17.60	23.80
2024-11-13 04:11:41	38.00	56.00	21.70	20.70
2024-11-13 04:06:36	36.00	54.00	24.20	25.20
2024-11-13 03:56:29	35.00	55.00	19.20	19.79
2024-11-13 03:51:38	36.00	56.00	17.10	25.30
2024-11-13 03:46:42	34.00	57.00	24.00	23.00
2024-11-13 03:41:32	37.00	54.00	24.70	18.90
2024-11-13 03:36:31	38.00	54.00	22.60	24.40
2024-11-13 03:31:33	35.00	55.00	21.50	22.10
2024-11-13 03:26:28	37.00	55.00	17.60	19.00
2024-11-13 03:21:34	34.00	58.00	20.10	23.50
2024-11-13 03:16:33	36.00	57.00	22.40	22.20
2024-11-13 03:06:30	35.00	55.00	24.30	23.60
2024-11-13 03:01:30	37.00	56.00	19.90	21.30
2024-11-13 02:56:32	34.00	56.00	24.00	18.20
2024-11-13 02:51:30	36.00	58.00	21.80	22.70
2024-11-13 02:46:55	34.00	55.00	17.40	20.40
2024-11-13 02:37:25	37.00	55.00	22.70	22.80
2024-11-13 02:31:31	34.00	56.00	21.60	20.50

2024-11-13 02:26:57	35.00	54.00	19.60	22.70
2024-11-13 02:16:48	36.00	55.00	19.10	19.60
2024-11-13 02:06:37	35.00	58.00	17.70	21.00
2024-11-13 01:56:35	37.00	54.00	18.00	21.90
2024-11-13 01:51:31	35.00	54.00	18.60	21.10
2024-11-13 01:46:29	38.00	55.00	17.50	18.79
2024-11-13 01:41:31	37.00	56.00	22.20	22.00
2024-11-13 01:36:30	37.00	58.00	24.10	20.20
2024-11-13 01:31:33	35.00	54.00	23.00	26.20
2024-11-13 01:21:35	37.00	54.00	20.29	20.29
2024-11-13 01:16:30	35.00	56.00	19.20	25.90
2024-11-13 01:11:30	36.00	58.00	17.20	20.20
2024-11-13 01:06:37	35.00	54.00	18.60	23.40
2024-11-13 01:01:37	34.00	55.00	16.90	25.90
2024-11-13 00:51:30	35.00	56.00	18.00	22.10
2024-11-13 00:46:30	35.00	56.00	18.00	22.10
2024-11-13 00:42:30	38.00	57.00	16.79	24.80
2024-11-13 00:32:13	38.00	58.00	21.80	24.10
2024-11-13 00:11:29	35.00	55.00	24.60	24.20
2024-11-13 00:06:44	35.00	55.00	19.50	24.70
2024-11-13 00:01:44	35.00	54.00	20.50	23.30
2024-11-12 23:51:25	38.00	56.00	20.80	20.10
2024-11-12 23:46:32	35.00	58.00	17.90	18.79
2024-11-12 23:36:33	38.00	55.00	18.20	23.90
2024-11-12 23:31:28	37.00	55.00	24.60	21.60
2024-11-12 23:26:33	38.00	55.00	20.70	18.90
2024-11-12 23:11:32	35.00	56.00	17.29	22.60
2024-11-12 22:51:29	37.00	57.00	18.90	25.90
2024-11-12 22:46:27	36.00	57.00	17.29	24.00
2024-11-12 22:41:31	35.00	57.00	22.00	18.90
2024-11-12 22:31:32	36.00	58.00	21.50	24.10
2024-11-12 22:26:27	37.00	56.00	19.50	26.30
2024-11-12 22:21:29	35.00	56.00	20.10	25.50

2024-11-12 22:16:28	38.00	57.00	19.00	23.20
2024-11-12 22:12:09	37.00	57.00	20.40	26.40
2024-11-12 22:07:09	37.00	55.00	17.60	24.60
2024-11-12 22:01:28	34.00	55.00	24.50	22.30
2024-11-12 21:56:26	34.00	56.00	17.90	25.50
2024-11-12 21:51:25	37.00	56.00	18.50	24.70
2024-11-12 21:46:31	35.00	57.00	17.40	22.40
2024-11-12 21:36:26	34.00	55.00	24.00	23.80
2024-11-12 21:31:31	36.00	56.00	22.90	21.50
2024-11-12 21:21:28	36.00	54.00	22.30	19.00
2024-11-12 21:16:27	37.00	57.00	19.10	21.60
2024-11-12 21:11:26	37.00	55.00	21.80	23.80
2024-11-12 21:06:25	38.00	56.00	20.40	20.10
2024-11-12 21:01:30	36.00	57.00	16.79	21.20
2024-11-12 20:56:25	35.00	57.00	18.20	24.40
2024-11-12 20:51:25	35.00	56.00	23.00	21.40
2024-11-12 20:46:30	36.00	58.00	22.60	25.70
2024-11-12 20:36:29	37.00	57.00	19.20	24.60
2024-11-12 20:31:31	35.00	58.00	18.10	22.30
2024-11-12 20:16:35	35.00	54.00	19.00	22.40
2024-11-12 20:11:33	38.00	57.00	19.70	18.29
2024-11-12 20:06:32	34.00	57.00	17.60	23.80
2024-11-12 20:01:27	37.00	58.00	24.50	21.50
2024-11-12 19:56:39	38.00	58.00	20.60	18.40
2024-11-12 19:36:31	36.00	57.00	19.29	23.00
2024-11-12 19:27:37	35.00	54.00	22.30	25.90
2024-11-12 19:17:33	36.00	57.00	23.70	19.79
2024-11-12 19:11:30	37.00	57.00	19.79	25.00
2024-11-12 19:06:31	38.00	58.00	17.70	22.20
2024-11-12 18:51:31	35.00	56.00	23.20	21.30
2024-11-12 18:26:28	34.00	57.00	21.00	21.30
2024-11-12 18:21:24	37.00	57.00	16.90	20.50
2024-11-12 18:16:33	35.00	58.00	23.80	18.20

2024-11-12 18:11:34	34.00	58.00	17.20	21.40
2024-11-12 18:06:31	34.00	55.00	22.40	19.60
2024-11-12 17:51:28	34.00	57.00	23.30	19.70
2024-11-12 17:46:32	37.00	58.00	22.20	25.70
2024-11-12 17:36:30	36.00	56.00	20.80	18.79
2024-11-12 17:28:51	38.00	57.00	21.10	19.70
2024-11-12 17:16:27	34.00	58.00	23.90	24.90
2024-11-12 17:11:31	34.00	56.00	18.60	18.79
2024-11-12 16:56:32	37.00	58.00	23.00	19.40
2024-11-12 16:51:44	38.00	57.00	22.40	25.60
2024-11-12 16:37:00	34.00	58.00	24.00	19.60
2024-11-12 16:31:34	37.00	58.00	22.90	25.60
2024-11-12 16:16:27	37.00	55.00	23.80	25.70
2024-11-12 16:11:42	35.00	57.00	24.50	21.60
2024-11-12 16:06:35	36.00	58.00	22.40	18.79
2024-11-12 16:01:36	34.00	54.00	21.30	24.80
2024-11-12 15:51:41	38.00	57.00	19.90	26.20
2024-11-12 15:41:27	37.00	58.00	22.90	20.80
2024-11-12 15:36:30	38.00	58.00	24.10	26.30
2024-11-12 15:31:32	36.00	54.00	23.00	24.00
2024-11-12 15:21:30	35.00	57.00	21.60	25.40
2024-11-12 15:16:28	38.00	58.00	20.50	23.10
2024-11-12 15:06:27	35.00	58.00	22.50	25.50
2024-11-12 14:57:11	34.00	57.00	19.40	25.40
2024-11-12 14:51:27	37.00	57.00	20.00	24.60
2024-11-12 14:46:44	35.00	58.00	18.90	22.30
2024-11-12 14:41:28	34.00	54.00	20.29	25.50
2024-11-12 14:36:29	37.00	54.00	24.20	24.70
2024-11-12 14:31:53	35.00	55.00	23.10	22.40
2024-11-12 14:27:23	36.00	58.00	17.79	24.60
2024-11-12 14:11:32	36.00	54.00	22.00	24.70
2024-11-12 13:56:42	38.00	58.00	19.50	23.80
2024-11-12 13:41:25	38.00	55.00	20.40	23.90

2024-11-12 13:36:29	34.00	55.00	20.10	22.50
2024-11-12 13:31:31	38.00	57.00	23.10	18.20
2024-11-12 13:26:29	37.00	58.00	24.50	21.40
2024-11-12 12:58:43	37.00	56.00	24.10	21.60
2024-11-12 12:51:24	35.00	58.00	22.20	22.50
2024-11-12 12:21:38	38.00	54.00	20.90	21.70
2024-11-12 12:16:26	35.00	58.00	17.40	18.40
2024-11-12 12:11:26	37.00	58.00	21.50	23.60
2024-11-12 11:52:09	35.00	54.00	22.90	20.90
2024-11-12 11:16:33	34.00	54.00	23.50	24.60
2024-11-12 11:11:24	37.00	54.00	22.20	22.00
2024-11-12 11:01:47	37.00	55.00	16.79	19.60
2024-11-12 10:56:22	36.00	56.00	21.50	23.20
2024-11-12 10:51:38	34.00	55.00	17.70	18.79
2024-11-12 10:46:27	37.00	54.00	22.20	23.40
2024-11-12 10:41:39	36.00	55.00	18.90	18.70
2024-11-12 10:36:43	35.00	58.00	24.40	22.30
2024-11-12 10:21:44	35.00	57.00	21.80	18.20
2024-11-12 10:16:28	34.00	56.00	23.50	24.20
2024-11-12 10:01:41	36.00	58.00	16.79	19.60
2024-11-12 09:51:34	35.00	55.00	19.70	25.20
2024-11-12 09:46:37	37.00	57.00	22.20	23.40
2024-11-12 09:41:35	37.00	54.00	20.20	26.00
2024-11-12 09:36:49	38.00	54.00	18.79	24.40
2024-11-12 09:31:26	35.00	54.00	24.40	18.79
2024-11-12 09:21:32	37.00	54.00	19.20	21.20
2024-11-12 08:51:25	34.00	57.00	24.30	21.30
2024-11-12 08:46:21	38.00	56.00	23.90	22.50
2024-11-12 08:41:43	38.00	58.00	19.29	24.20
2024-11-12 08:26:24	38.00	55.00	20.20	24.30
2024-11-12 08:21:26	36.00	57.00	18.00	20.50
2024-11-12 08:11:55	35.00	54.00	17.70	23.40
2024-11-12 08:06:33	36.00	54.00	18.90	20.60

2024-11-12 08:01:21	34.00	55.00	17.79	18.29
2024-11-12 07:56:18	36.00	57.00	23.20	22.50
2024-11-12 07:51:24	38.00	58.00	24.40	19.70
2024-11-12 07:36:27	38.00	54.00	17.29	19.79
2024-11-12 07:31:24	36.00	55.00	24.20	25.80
2024-11-12 07:16:33	37.00	54.00	21.70	24.90
2024-11-12 07:06:21	37.00	57.00	20.29	26.30
2024-11-12 07:01:23	34.00	58.00	19.20	24.00
2024-11-12 06:56:24	38.00	54.00	23.90	18.90
2024-11-12 06:51:18	37.00	58.00	24.50	26.40
2024-11-12 06:46:29	34.00	55.00	23.40	24.10
2024-11-12 05:56:26	35.00	55.00	24.20	18.20
2024-11-12 05:42:59	35.00	56.00	22.70	21.80
2024-11-12 05:36:43	37.00	56.00	23.40	21.50
2024-11-12 05:33:02	36.00	57.00	21.70	24.00
2024-11-12 05:26:24	37.00	55.00	17.10	25.70
2024-11-12 05:23:22	35.00	57.00	18.00	22.80
2024-11-12 05:17:22	38.00	54.00	20.40	18.50
2024-11-12 05:07:01	38.00	57.00	18.70	20.70
2024-11-12 05:01:23	38.00	58.00	17.79	22.30
2024-11-12 04:56:34	34.00	56.00	23.80	24.90
2024-11-12 04:46:19	38.00	55.00	17.10	23.10
2024-11-12 04:41:21	34.00	55.00	21.20	20.40
2024-11-12 04:36:20	35.00	57.00	17.40	19.90
2024-11-12 04:31:26	34.00	56.00	23.80	26.30
2024-11-12 04:21:23	36.00	56.00	22.80	23.70
2024-11-12 03:51:44	38.00	57.00	21.50	22.90
2024-11-12 03:11:32	35.00	54.00	19.90	22.40
2024-11-12 03:06:28	37.00	54.00	22.20	24.90
2024-11-12 02:46:17	34.00	54.00	17.20	18.40
2024-11-12 02:41:23	38.00	55.00	18.60	21.60
2024-11-12 02:31:36	38.00	58.00	22.60	22.20
2024-11-12 02:22:07	36.00	56.00	19.60	19.00

2024-11-12 02:16:22	35.00	55.00	21.30	25.00
2024-11-12 02:11:23	34.00	55.00	22.70	20.29
2024-11-12 02:06:30	36.00	57.00	20.70	24.60
2024-11-12 02:01:22	34.00	56.00	23.50	20.40
2024-11-12 01:46:21	34.00	58.00	21.30	24.90
2024-11-12 01:36:51	35.00	55.00	17.50	25.00
2024-11-12 01:31:21	35.00	55.00	17.50	25.00
2024-11-12 01:26:15	34.00	55.00	18.90	20.29
2024-11-12 01:21:14	37.00	54.00	19.90	22.80
2024-11-12 01:16:20	35.00	56.00	18.40	25.10
2024-11-12 01:06:15	37.00	55.00	20.80	22.90
2024-11-12 01:01:16	37.00	57.00	18.29	25.20
2024-11-12 00:56:19	36.00	55.00	20.60	19.50
2024-11-12 00:51:18	34.00	58.00	23.10	24.00
2024-11-12 00:46:16	36.00	54.00	22.00	21.30
2024-11-12 00:41:14	38.00	54.00	18.10	18.60
2024-11-12 00:36:14	34.00	55.00	24.00	23.70
2024-11-12 00:31:16	37.00	56.00	22.90	21.40
2024-11-12 00:26:48	38.00	56.00	19.00	18.70
2024-11-12 00:21:15	36.00	58.00	21.50	22.80
2024-11-12 00:16:20	38.00	55.00	20.40	20.50
2024-11-12 00:01:21	34.00	56.00	21.30	20.60
2024-11-11 23:56:16	37.00	58.00	22.00	25.20
2024-11-11 23:51:21	38.00	54.00	23.20	22.00
2024-11-11 23:46:21	35.00	55.00	18.79	19.70
2024-11-11 23:36:13	34.00	58.00	20.70	21.10
2024-11-11 23:31:23	36.00	57.00	23.00	19.79
2024-11-11 23:26:22	34.00	54.00	20.40	24.40
2024-11-11 23:16:15	37.00	55.00	20.50	18.90
2024-11-11 23:11:20	34.00	55.00	24.60	24.10
2024-11-11 22:56:15	38.00	55.00	19.40	21.60
2024-11-11 22:51:16	37.00	55.00	20.00	20.40
2024-11-11 22:46:16	34.00	55.00	18.90	26.40

2024-11-11 22:41:18	35.00	58.00	16.90	20.70
2024-11-11 22:31:19	38.00	55.00	17.29	25.50
2024-11-11 22:26:15	34.00	55.00	20.70	23.30
2024-11-11 22:21:13	37.00	55.00	17.70	18.50
2024-11-11 22:16:53	38.00	57.00	23.10	21.70
2024-11-11 22:11:14	37.00	57.00	19.79	25.30
2024-11-11 22:06:13	37.00	56.00	18.79	23.40
2024-11-11 22:01:21	38.00	58.00	21.60	25.70
2024-11-11 21:56:14	37.00	54.00	18.29	20.60
2024-11-11 21:51:18	38.00	57.00	17.50	24.80
2024-11-11 21:46:15	35.00	55.00	18.20	21.10
2024-11-11 21:41:16	35.00	55.00	19.60	24.30
2024-11-11 21:36:13	36.00	58.00	22.90	25.40
2024-11-11 21:31:13	36.00	58.00	22.90	25.40
2024-11-11 21:26:14	35.00	54.00	17.00	19.79
2024-11-11 21:16:11	36.00	58.00	20.29	21.30
2024-11-11 21:11:10	36.00	56.00	23.70	23.00
2024-11-11 21:06:51	36.00	57.00	19.20	20.60
2024-11-11 21:01:12	38.00	54.00	22.30	24.10
2024-11-11 20:56:09	37.00	55.00	23.70	19.00
2024-11-11 20:51:10	38.00	57.00	17.29	26.30
2024-11-11 20:46:10	34.00	58.00	19.00	20.50
2024-11-11 20:41:09	34.00	56.00	17.70	22.20
2024-11-11 20:36:16	38.00	56.00	22.70	21.80
2024-11-11 20:31:14	38.00	55.00	19.00	20.80
2024-11-11 20:26:13	34.00	55.00	23.10	26.00
2024-11-11 20:16:10	34.00	54.00	24.50	19.90
2024-11-11 20:11:17	36.00	54.00	20.60	25.10
2024-11-11 20:02:05	35.00	56.00	17.40	19.60
2024-11-11 19:57:07	37.00	58.00	18.10	24.20
2024-11-11 19:46:20	36.00	54.00	22.90	18.70
2024-11-11 19:41:57	38.00	54.00	19.00	24.30
2024-11-11 19:31:12	37.00	56.00	23.80	18.79

2024-11-11 19:26:12	34.00	58.00	24.50	23.40
2024-11-11 19:16:13	38.00	55.00	21.30	26.20
2024-11-11 18:56:09	34.00	54.00	23.50	20.60
2024-11-11 18:51:13	38.00	54.00	24.10	19.79
2024-11-11 18:46:14	35.00	55.00	23.00	25.40
2024-11-11 18:42:06	35.00	56.00	24.40	20.70
2024-11-11 18:36:15	38.00	57.00	23.30	22.20
2024-11-11 18:26:10	36.00	54.00	16.79	22.30
2024-11-11 18:21:10	38.00	54.00	21.10	18.40
2024-11-11 18:16:10	34.00	56.00	19.20	21.10
2024-11-11 18:11:12	34.00	56.00	20.60	24.30
2024-11-11 18:07:10	38.00	57.00	24.00	23.90
2024-11-11 18:01:10	34.00	57.00	20.10	21.20
2024-11-11 17:56:13	35.00	55.00	18.10	23.40
2024-11-11 17:46:13	36.00	56.00	17.60	20.29
2024-11-11 17:36:09	35.00	58.00	17.70	23.10
2024-11-11 17:31:13	34.00	55.00	17.70	19.90
2024-11-11 17:26:19	37.00	56.00	19.79	22.60
2024-11-11 17:21:23	34.00	56.00	21.90	20.00
2024-11-11 17:16:28	34.00	56.00	21.90	20.00
2024-11-11 17:06:23	37.00	57.00	17.50	20.40
2024-11-11 17:01:21	34.00	54.00	22.10	21.70
2024-11-11 16:51:06	37.00	58.00	21.70	20.50
2024-11-11 16:46:15	35.00	58.00	19.60	20.80
2024-11-11 16:41:25	35.00	54.00	24.30	24.00
2024-11-11 16:36:20	35.00	56.00	23.30	22.10
2024-11-11 16:31:10	35.00	57.00	17.70	26.20
2024-11-11 16:26:21	36.00	57.00	21.80	23.10
2024-11-11 16:21:21	35.00	58.00	24.20	22.20
2024-11-11 16:16:09	35.00	54.00	18.60	26.30
2024-11-11 16:11:15	37.00	54.00	22.70	23.20
2024-11-11 16:06:10	37.00	56.00	21.70	21.30
2024-11-11 16:01:35	37.00	58.00	24.10	25.40

2024-11-11 15:51:20	37.00	58.00	17.90	21.40
2024-11-11 15:46:08	37.00	54.00	20.29	25.50
2024-11-11 15:36:03	34.00	57.00	23.40	20.50
2024-11-11 15:31:15	34.00	58.00	17.79	24.60
2024-11-11 15:16:10	34.00	55.00	18.70	24.70
2024-11-11 15:11:07	38.00	57.00	18.70	21.50
2024-11-11 15:06:07	38.00	57.00	20.90	22.50
2024-11-11 14:51:03	37.00	58.00	23.70	22.40
2024-11-11 14:46:08	38.00	58.00	19.40	23.70
2024-11-11 14:41:17	36.00	55.00	16.79	20.00
2024-11-11 14:26:09	34.00	58.00	23.20	22.50
2024-11-11 14:11:09	35.00	54.00	19.40	22.60
2024-11-11 14:01:08	35.00	55.00	18.90	19.10
2024-11-11 13:56:09	36.00	58.00	16.90	21.70
2024-11-11 13:51:10	36.00	54.00	20.29	21.30
2024-11-11 13:46:13	37.00	54.00	24.40	18.20
2024-11-11 13:21:03	34.00	54.00	22.80	25.70
2024-11-11 13:16:07	34.00	54.00	22.80	25.70
2024-11-11 13:06:10	38.00	58.00	19.10	24.90
2024-11-11 12:56:18	35.00	58.00	21.70	20.10
2024-11-11 12:51:12	38.00	55.00	23.30	25.00
2024-11-11 12:36:33	35.00	57.00	16.90	18.29
2024-11-11 12:16:03	36.00	55.00	20.20	22.10
2024-11-11 12:11:03	37.00	55.00	24.30	19.40
2024-11-11 12:06:05	37.00	58.00	18.60	25.80
2024-11-11 11:56:05	34.00	54.00	21.80	18.50
2024-11-11 11:51:08	38.00	54.00	19.50	25.90
2024-11-11 11:46:04	38.00	56.00	21.90	21.30
2024-11-11 11:31:02	35.00	55.00	19.40	20.40
2024-11-11 11:26:09	37.00	55.00	22.80	18.20
2024-11-11 11:16:02	37.00	56.00	21.20	20.50
2024-11-11 11:06:03	34.00	58.00	20.10	22.20
2024-11-11 11:01:46	36.00	58.00	20.29	25.80

2024-11-11 10:46:30	34.00	58.00	22.20	19.10
2024-11-11 10:41:06	36.00	58.00	18.29	24.70
2024-11-11 10:37:36	36.00	55.00	18.40	19.60
2024-11-11 10:31:16	34.00	55.00	17.20	22.30
2024-11-11 10:26:04	35.00	58.00	23.20	24.50
2024-11-11 09:40:59	38.00	55.00	23.80	22.90
2024-11-11 09:36:01	38.00	54.00	23.00	18.79
2024-11-11 09:31:03	36.00	56.00	23.70	23.40
2024-11-11 09:21:10	37.00	55.00	20.40	19.40
2024-11-11 09:06:02	35.00	54.00	20.00	18.60
2024-11-11 09:00:59	37.00	54.00	17.79	23.60
2024-11-11 08:56:51	37.00	57.00	21.20	25.30
2024-11-11 08:51:06	36.00	58.00	24.70	22.90
2024-11-11 08:46:05	38.00	55.00	19.79	26.40
2024-11-11 08:36:08	35.00	54.00	23.70	25.80
2024-11-11 08:31:06	38.00	55.00	22.60	23.50
2024-11-11 08:26:01	34.00	58.00	23.20	24.50
2024-11-11 08:21:05	34.00	54.00	17.20	26.00
2024-11-11 08:16:01	36.00	58.00	19.50	18.50
2024-11-11 08:10:58	36.00	54.00	18.00	22.60
2024-11-11 08:06:02	38.00	54.00	20.40	24.50
2024-11-11 07:56:00	37.00	56.00	23.40	19.10
2024-11-11 07:45:57	38.00	54.00	17.90	24.10
2024-11-11 07:40:58	36.00	55.00	18.79	18.20
2024-11-11 07:36:03	34.00	55.00	18.40	22.60
2024-11-11 07:30:57	35.00	54.00	18.20	18.50
2024-11-11 07:26:00	36.00	58.00	19.20	24.30
2024-11-11 07:15:57	36.00	56.00	21.00	26.00
2024-11-11 07:10:55	36.00	55.00	18.20	24.40
2024-11-11 07:05:56	36.00	58.00	22.20	24.70
2024-11-11 07:00:59	38.00	57.00	23.40	20.80
2024-11-11 06:55:55	38.00	58.00	17.79	19.60
2024-11-11 06:50:56	37.00	57.00	19.20	21.10

2024-11-11 06:45:59	37.00	57.00	19.10	18.20
2024-11-11 06:40:57	38.00	58.00	23.20	23.40
2024-11-11 06:35:56	34.00	54.00	21.20	23.90
2024-11-11 06:30:54	38.00	54.00	20.00	18.29
2024-11-11 06:26:03	37.00	54.00	17.79	21.00
2024-11-11 06:15:54	34.00	54.00	17.10	19.00
2024-11-11 06:11:00	34.00	56.00	19.29	21.10
2024-11-11 06:05:55	34.00	55.00	20.60	19.70
2024-11-11 06:00:55	37.00	54.00	23.20	26.40
2024-11-11 05:55:57	36.00	54.00	24.60	21.30
2024-11-11 05:50:55	34.00	58.00	21.10	26.30
2024-11-11 05:45:54	36.00	58.00	21.10	20.00
2024-11-11 05:41:05	36.00	57.00	21.00	24.70
2024-11-11 05:35:58	37.00	57.00	22.20	20.50
2024-11-11 05:20:59	38.00	58.00	24.20	23.90
2024-11-11 05:10:56	35.00	54.00	20.00	22.60
2024-11-11 05:05:55	37.00	58.00	19.70	26.30
2024-11-11 05:00:54	37.00	57.00	17.40	20.20
2024-11-11 04:56:00	36.00	58.00	24.20	22.90
2024-11-11 04:50:55	34.00	56.00	18.70	19.10
2024-11-11 04:45:54	36.00	56.00	17.60	25.10
2024-11-11 04:40:53	38.00	57.00	21.70	22.00
2024-11-11 04:35:55	34.00	57.00	22.90	19.20
2024-11-11 04:30:54	36.00	58.00	21.80	25.20
2024-11-11 04:25:56	38.00	54.00	19.79	24.20
2024-11-11 04:20:55	37.00	57.00	24.20	21.80
2024-11-11 04:15:53	38.00	56.00	22.40	22.20
2024-11-11 04:10:56	35.00	55.00	24.70	24.30
2024-11-11 04:05:55	38.00	54.00	20.70	21.90
2024-11-11 04:00:53	34.00	55.00	19.79	26.00
2024-11-11 03:55:56	37.00	57.00	23.10	22.80
2024-11-11 03:50:55	34.00	57.00	19.20	25.20
2024-11-11 03:45:54	37.00	54.00	17.50	25.60

2024-11-11 03:40:56	35.00	56.00	18.60	24.40
2024-11-11 03:35:54	38.00	54.00	23.10	20.00
2024-11-11 03:30:53	37.00	56.00	24.00	21.30
2024-11-11 03:25:52	34.00	56.00	20.10	18.20
2024-11-11 03:20:58	34.00	54.00	20.50	19.70
2024-11-11 03:10:57	35.00	55.00	17.60	25.60
2024-11-11 03:05:54	36.00	56.00	23.60	26.10
2024-11-11 03:00:53	34.00	56.00	17.70	20.50
2024-11-11 02:55:55	36.00	56.00	21.80	25.70
2024-11-11 02:45:53	36.00	55.00	23.20	19.60
2024-11-11 02:40:51	38.00	57.00	21.00	18.40
2024-11-11 02:35:54	38.00	56.00	17.29	25.30
2024-11-11 02:30:53	36.00	56.00	24.10	19.70
2024-11-11 02:25:51	37.00	54.00	22.10	21.90
2024-11-11 02:20:54	37.00	55.00	17.50	21.90
2024-11-11 02:15:53	38.00	55.00	21.60	18.79
2024-11-11 02:10:51	37.00	56.00	18.29	22.00
2024-11-11 02:05:54	37.00	57.00	21.70	21.60
2024-11-11 02:00:52	38.00	57.00	17.79	18.90
2024-11-11 01:55:51	34.00	55.00	23.80	21.10
2024-11-11 01:50:54	34.00	56.00	19.20	20.70
2024-11-11 01:45:52	38.00	58.00	17.90	25.00
2024-11-11 01:40:51	34.00	56.00	24.70	21.20
2024-11-11 01:35:55	34.00	57.00	20.10	20.80
2024-11-11 01:30:57	37.00	54.00	20.80	25.40
2024-11-11 01:25:53	36.00	55.00	22.20	20.29
2024-11-11 01:20:52	38.00	58.00	18.70	18.70
2024-11-11 01:15:52	38.00	58.00	18.70	18.70
2024-11-11 01:10:54	36.00	56.00	23.10	20.40
2024-11-11 01:05:50	35.00	55.00	18.00	24.30
2024-11-11 01:00:52	38.00	54.00	19.60	18.79
2024-11-11 00:55:51	36.00	58.00	19.29	20.50
2024-11-11 00:50:50	38.00	56.00	17.60	23.10

2024-11-11 00:45:48	34.00	56.00	23.40	24.70
2024-11-11 00:40:55	38.00	58.00	22.30	18.50
2024-11-11 00:35:49	35.00	55.00	23.40	25.20
2024-11-11 00:30:51	35.00	54.00	18.50	18.60
2024-11-11 00:16:42	34.00	55.00	23.80	19.79
2024-11-10 23:30:51	34.00	55.00	22.70	21.20
2024-11-10 23:21:43	36.00	54.00	18.00	22.30
2024-11-10 23:17:27	34.00	54.00	20.10	25.00
2024-11-10 22:55:57	38.00	56.00	17.50	25.60
2024-11-10 22:40:54	34.00	57.00	24.20	20.10
2024-11-10 21:56:03	36.00	57.00	18.70	24.20
2024-11-10 21:41:33	37.00	55.00	24.30	25.80
2024-11-10 21:25:59	35.00	54.00	17.60	25.00
2024-11-10 20:35:48	35.00	55.00	18.20	18.50
2024-11-10 20:30:45	35.00	56.00	18.00	19.20
2024-11-10 20:25:47	35.00	55.00	20.70	22.50
2024-11-10 20:20:51	37.00	55.00	22.70	25.80
2024-11-10 20:15:50	37.00	54.00	22.30	23.10
2024-11-10 20:10:47	36.00	55.00	19.00	26.30
2024-11-10 20:00:46	38.00	56.00	23.40	19.29
2024-11-10 19:45:42	37.00	56.00	18.20	24.70
2024-11-10 19:41:30	34.00	56.00	22.30	22.00
2024-11-10 19:25:49	35.00	54.00	19.79	21.10
2024-11-10 19:15:48	34.00	56.00	19.90	23.90
2024-11-10 19:05:49	37.00	54.00	23.70	23.20
2024-11-10 19:00:44	36.00	54.00	17.40	23.00
2024-11-10 18:55:48	38.00	55.00	20.80	20.80
2024-11-10 18:45:48	36.00	56.00	18.29	23.10
2024-11-10 18:40:44	38.00	56.00	17.00	20.90
2024-11-10 18:35:52	38.00	57.00	20.40	20.50
2024-11-10 18:21:00	35.00	56.00	17.90	19.60
2024-11-10 18:16:28	38.00	56.00	20.00	22.30
2024-11-10 18:05:55	34.00	55.00	21.40	24.50

2024-11-10 17:55:47	35.00	57.00	20.80	18.79
2024-11-10 17:45:53	35.00	58.00	20.29	23.60
2024-11-10 17:40:43	36.00	56.00	18.29	26.20
2024-11-10 17:35:54	36.00	57.00	21.70	25.80
2024-11-10 17:25:42	37.00	57.00	19.20	26.30
2024-11-10 17:20:46	36.00	58.00	17.90	25.90
2024-11-10 16:45:46	36.00	54.00	18.00	22.00
2024-11-10 16:35:52	37.00	57.00	20.10	22.60
2024-11-10 16:31:08	38.00	58.00	23.70	25.90
2024-11-10 16:20:43	37.00	55.00	21.00	19.29
2024-11-10 16:10:39	38.00	57.00	17.50	18.60
2024-11-10 16:05:38	38.00	55.00	24.70	22.80
2024-11-10 16:00:40	38.00	55.00	21.50	19.20
2024-11-10 15:55:46	34.00	58.00	24.20	21.80
2024-11-10 15:45:40	34.00	57.00	20.10	20.90
2024-11-10 15:40:43	35.00	57.00	24.20	26.10
2024-11-10 15:35:38	35.00	56.00	18.70	22.00
2024-11-10 15:30:40	34.00	56.00	17.50	24.70
2024-11-10 15:25:43	37.00	58.00	18.20	20.60
2024-11-10 15:15:45	35.00	58.00	19.50	19.20
2024-11-10 15:05:40	37.00	58.00	24.70	22.80
2024-11-10 15:00:42	36.00	58.00	18.79	25.50
2024-11-10 14:35:47	35.00	58.00	23.40	22.00
2024-11-10 14:26:36	36.00	56.00	22.90	20.60
2024-11-10 14:20:38	36.00	54.00	17.40	24.80
2024-11-10 14:15:40	35.00	55.00	24.20	19.20
2024-11-10 14:10:39	36.00	58.00	22.20	21.80
2024-11-10 14:05:41	36.00	56.00	24.70	26.00
2024-11-10 14:00:44	37.00	56.00	20.80	22.90
2024-11-10 13:56:25	36.00	57.00	22.20	26.10
2024-11-10 13:50:44	36.00	55.00	22.10	21.50
2024-11-10 13:45:43	38.00	56.00	18.20	18.40
2024-11-10 13:41:20	38.00	58.00	24.20	21.00

2024-11-10 13:35:37	38.00	54.00	23.20	25.30
2024-11-10 13:30:41	34.00	57.00	16.90	21.20
2024-11-10 13:25:38	34.00	54.00	23.50	18.60
2024-11-10 13:20:37	38.00	57.00	20.10	22.30
2024-11-10 13:15:43	37.00	54.00	23.40	19.10
2024-11-10 13:10:45	35.00	55.00	22.20	21.40
2024-11-10 13:05:37	37.00	54.00	20.80	22.90
2024-11-10 13:00:39	37.00	54.00	20.80	22.90
2024-11-10 12:45:35	35.00	55.00	17.10	25.70
2024-11-10 12:40:34	34.00	56.00	21.80	20.60
2024-11-10 12:30:43	35.00	57.00	18.20	21.90
2024-11-10 12:20:36	35.00	58.00	17.60	25.60
2024-11-10 12:15:44	36.00	54.00	22.40	22.00
2024-11-10 12:10:38	36.00	56.00	17.10	24.60
2024-11-10 12:05:44	36.00	55.00	21.80	25.70
2024-11-10 12:03:01	37.00	57.00	24.60	21.10
2024-11-10 11:55:37	37.00	58.00	21.30	24.70
2024-11-10 11:50:52	37.00	54.00	19.29	24.80
2024-11-10 11:35:43	34.00	58.00	16.79	23.90
2024-11-10 11:30:35	37.00	58.00	23.60	18.29
2024-11-10 11:25:41	34.00	58.00	19.70	23.50
2024-11-10 11:15:42	34.00	57.00	21.10	25.70
2024-11-10 11:10:37	35.00	57.00	17.20	23.00
2024-11-10 11:05:36	36.00	58.00	23.20	23.10
2024-11-10 11:00:35	35.00	55.00	19.00	19.00
2024-11-10 10:55:48	38.00	56.00	17.29	22.60
2024-11-10 10:45:39	36.00	57.00	22.80	24.90
2024-11-10 10:40:37	38.00	57.00	18.20	22.70
2024-11-10 10:35:34	38.00	58.00	16.90	22.30
2024-11-10 10:30:34	36.00	54.00	23.70	25.00
2024-11-10 10:25:41	35.00	56.00	23.70	21.80
2024-11-10 10:20:35	34.00	57.00	22.40	21.40
2024-11-10 10:15:38	38.00	58.00	21.20	24.10

2024-11-10 10:10:37	35.00	58.00	19.90	21.90
2024-11-10 10:05:39	35.00	54.00	23.30	21.50
2024-11-10 10:02:59	35.00	56.00	18.70	23.20
2024-11-10 09:50:34	34.00	58.00	18.79	26.40
2024-11-10 09:46:19	35.00	58.00	22.90	23.30
2024-11-10 09:40:35	34.00	54.00	24.30	18.20
2024-11-10 09:35:36	34.00	55.00	19.70	18.20
2024-11-10 09:30:37	37.00	57.00	20.40	22.40
2024-11-10 09:25:42	36.00	57.00	21.80	25.60
2024-11-10 09:21:22	38.00	58.00	23.60	26.20
2024-11-10 09:15:42	36.00	54.00	22.40	20.60
2024-11-10 09:10:40	37.00	57.00	20.40	22.80
2024-11-10 09:05:39	34.00	56.00	20.00	26.40
2024-11-10 09:00:36	34.00	54.00	18.40	24.90
2024-11-10 08:55:43	35.00	57.00	24.40	18.79
2024-11-10 08:50:34	35.00	54.00	19.60	18.20
2024-11-10 08:45:39	35.00	56.00	24.20	21.10
2024-11-10 08:40:44	35.00	54.00	22.20	23.70
2024-11-10 08:35:38	36.00	57.00	24.70	19.20
2024-11-10 08:26:19	36.00	55.00	22.00	20.20
2024-11-10 08:20:38	36.00	56.00	22.10	23.40
2024-11-10 08:05:39	38.00	58.00	23.40	18.40
2024-11-10 08:00:37	34.00	58.00	16.90	23.10
2024-11-10 07:55:38	35.00	56.00	22.90	25.70
2024-11-10 07:50:37	34.00	57.00	20.80	22.60
2024-11-10 07:40:38	35.00	55.00	20.29	21.20
2024-11-10 07:30:33	34.00	54.00	21.60	19.79
2024-11-10 07:25:34	36.00	56.00	19.00	24.00
2024-11-10 07:20:33	37.00	55.00	24.10	20.80
2024-11-10 07:15:41	36.00	55.00	22.90	23.50
2024-11-10 07:05:33	38.00	56.00	17.00	20.90
2024-11-10 07:00:36	38.00	54.00	20.40	22.60
2024-11-10 06:55:33	34.00	54.00	24.50	19.50

2024-11-10 06:50:32	35.00	57.00	19.50	21.50
2024-11-10 06:45:36	38.00	56.00	24.60	22.70
2024-11-10 06:40:31	34.00	56.00	20.70	19.60
2024-11-10 06:35:37	35.00	57.00	18.70	19.70
2024-11-10 06:30:40	35.00	54.00	22.10	21.80
2024-11-10 06:20:38	36.00	55.00	24.20	19.20
2024-11-10 06:15:43	35.00	56.00	23.00	21.50
2024-11-10 05:55:39	36.00	55.00	21.90	24.20
2024-11-10 05:45:49	34.00	57.00	18.10	22.30
2024-11-10 05:41:09	37.00	55.00	19.90	22.20
2024-11-10 05:35:33	37.00	57.00	19.29	18.29
2024-11-10 05:30:32	38.00	58.00	23.40	23.90
2024-11-10 05:25:35	38.00	58.00	16.79	18.79
2024-11-10 05:20:35	36.00	54.00	20.50	20.40
2024-11-10 05:16:13	37.00	57.00	18.50	23.00
2024-11-10 05:10:40	36.00	57.00	23.20	26.20
2024-11-10 05:05:37	35.00	58.00	19.90	21.70
2024-11-10 05:00:33	37.00	54.00	19.60	19.20
2024-11-10 04:55:31	37.00	54.00	21.00	22.40
2024-11-10 04:50:34	37.00	55.00	19.00	22.90
2024-11-10 04:45:36	38.00	55.00	20.50	19.29
2024-11-10 04:40:50	38.00	58.00	18.50	21.50
2024-11-10 04:25:37	34.00	54.00	22.70	21.60
2024-11-10 04:10:38	35.00	58.00	20.20	20.70
2024-11-10 04:05:38	36.00	54.00	18.20	21.20
2024-11-10 04:00:32	37.00	54.00	22.30	26.40
2024-11-10 03:56:15	35.00	55.00	21.10	20.80
2024-11-10 03:51:53	36.00	56.00	19.10	21.30
2024-11-10 03:21:11	38.00	56.00	20.80	20.50
2024-11-10 03:06:31	35.00	55.00	18.29	19.60
2024-11-10 03:00:35	38.00	55.00	17.10	22.30
2024-11-10 02:50:46	36.00	54.00	23.80	18.70
2024-11-10 02:45:52	35.00	54.00	22.60	21.40

2024-11-10 02:35:44	37.00	55.00	24.70	18.79
2024-11-10 02:20:44	38.00	54.00	22.20	26.20
2024-11-10 02:06:31	34.00	56.00	23.10	26.30
2024-11-10 01:35:41	37.00	54.00	21.20	24.80
2024-11-10 01:20:41	36.00	58.00	20.60	26.10
2024-11-10 01:10:46	37.00	54.00	21.70	18.50
2024-11-10 01:05:32	38.00	55.00	19.70	19.00
2024-11-10 01:00:34	38.00	55.00	21.20	23.30
2024-11-10 00:55:32	34.00	58.00	19.20	25.90
2024-11-10 00:50:41	38.00	56.00	20.60	18.70
2024-11-10 00:21:17	36.00	55.00	20.80	19.40
2024-11-09 23:30:31	34.00	57.00	20.00	24.10
2024-11-09 23:25:37	35.00	58.00	24.10	21.00
2024-11-09 23:11:11	37.00	56.00	24.20	21.00
2024-11-09 23:05:38	37.00	57.00	19.60	20.60
2024-11-09 23:00:34	36.00	58.00	21.70	23.30
2024-11-09 22:55:57	38.00	58.00	17.10	21.10
2024-11-09 22:45:37	36.00	54.00	22.60	23.40
2024-11-09 22:30:35	38.00	58.00	20.10	22.50
2024-11-09 22:20:33	34.00	54.00	22.20	19.90
2024-11-09 21:55:46	34.00	56.00	16.79	25.90
2024-11-09 21:50:38	38.00	55.00	18.40	23.50
2024-11-09 21:45:42	37.00	56.00	17.20	26.20
2024-11-09 21:40:35	37.00	54.00	23.20	20.50
2024-11-09 21:35:36	37.00	57.00	18.29	22.40
2024-11-09 21:30:34	37.00	57.00	18.29	22.40
2024-11-09 21:20:35	37.00	56.00	22.20	21.90
2024-11-09 21:16:02	34.00	54.00	20.29	25.60
2024-11-09 21:05:27	38.00	58.00	20.90	24.70
2024-11-09 21:01:44	34.00	58.00	17.70	21.10
2024-11-09 20:55:35	35.00	56.00	20.40	23.30
2024-11-09 20:45:33	36.00	54.00	19.00	24.80
2024-11-09 20:40:44	35.00	55.00	20.40	19.70

2024-11-09 20:25:48	37.00	56.00	22.40	22.50
2024-11-09 20:20:32	37.00	55.00	21.60	18.40
2024-11-09 20:15:31	38.00	55.00	23.10	23.10
2024-11-09 20:10:42	37.00	55.00	19.79	26.30
2024-11-09 20:00:46	38.00	57.00	17.00	24.80
2024-11-09 19:30:34	35.00	58.00	23.00	25.60
2024-11-09 19:15:31	35.00	58.00	20.40	21.10
2024-11-09 19:10:29	38.00	55.00	21.10	25.30
2024-11-09 19:05:33	34.00	58.00	22.90	22.10
2024-11-09 18:55:33	34.00	54.00	21.10	21.70
2024-11-09 18:50:24	34.00	57.00	20.29	25.90
2024-11-09 18:45:40	38.00	58.00	22.40	20.29
2024-11-09 18:35:27	36.00	54.00	22.30	20.40
2024-11-09 18:30:30	35.00	55.00	21.10	23.10
2024-11-09 18:25:42	36.00	55.00	17.20	20.40
2024-11-09 18:20:30	37.00	58.00	19.00	25.10
2024-11-09 18:15:30	37.00	56.00	22.40	18.50
2024-11-09 18:11:03	36.00	56.00	19.10	21.70
2024-11-09 17:50:28	35.00	56.00	17.10	23.60
2024-11-09 17:45:32	34.00	57.00	18.50	18.50
2024-11-09 17:35:34	35.00	56.00	22.50	21.60
2024-11-09 17:30:32	36.00	56.00	24.00	25.90
2024-11-09 17:15:28	38.00	54.00	21.50	25.00
2024-11-09 17:00:25	38.00	56.00	17.70	25.10
2024-11-09 16:55:43	38.00	54.00	23.70	19.40
2024-11-09 16:30:43	35.00	58.00	18.00	18.50
2024-11-09 16:15:41	37.00	57.00	23.50	25.90
2024-11-09 16:10:25	36.00	57.00	20.20	20.80
2024-11-09 16:05:44	36.00	58.00	18.20	21.30
2024-11-09 15:56:25	38.00	58.00	18.90	23.60
2024-11-09 15:45:29	37.00	55.00	19.00	18.50
2024-11-09 15:35:55	38.00	56.00	21.10	24.20
2024-11-09 15:20:44	35.00	55.00	18.60	23.30

2024-11-09 15:10:54	37.00	58.00	17.40	22.80
2024-11-09 15:00:33	35.00	54.00	22.90	25.10
2024-11-09 14:55:43	37.00	54.00	21.60	22.90
2024-11-09 14:45:37	35.00	56.00	19.10	25.20
2024-11-09 14:40:41	34.00	58.00	19.10	22.00
2024-11-09 14:35:23	35.00	54.00	20.80	21.10
2024-11-09 14:30:23	34.00	55.00	22.20	24.30
2024-11-09 14:25:35	35.00	55.00	18.29	21.20
2024-11-09 14:20:41	36.00	56.00	21.20	26.10
2024-11-09 14:15:29	34.00	56.00	23.30	20.50
2024-11-09 14:10:28	37.00	54.00	20.70	25.10
2024-11-09 14:00:30	35.00	58.00	21.10	25.00
2024-11-09 13:55:32	36.00	56.00	19.10	19.29
2024-11-09 13:50:35	36.00	54.00	21.60	23.50
2024-11-09 13:45:23	36.00	54.00	23.10	19.90
2024-11-09 13:40:26	36.00	55.00	24.50	23.10
2024-11-09 13:35:24	36.00	54.00	19.00	19.00
2024-11-09 13:30:32	37.00	54.00	20.50	23.70
2024-11-09 12:40:27	37.00	58.00	23.90	20.00
2024-11-09 12:00:40	38.00	58.00	19.20	25.70
2024-11-09 11:55:27	34.00	58.00	20.00	23.00
2024-11-09 11:46:19	35.00	54.00	20.50	21.10
2024-11-09 11:40:27	36.00	54.00	24.60	18.40
2024-11-09 10:50:31	36.00	55.00	24.50	24.60
2024-11-09 10:45:40	34.00	55.00	23.30	19.00
2024-11-09 10:20:23	38.00	56.00	20.60	24.60
2024-11-09 10:15:38	38.00	54.00	24.00	26.30
2024-11-09 10:05:25	35.00	55.00	18.10	23.70
2024-11-09 08:45:21	34.00	55.00	22.50	23.90
2024-11-09 08:43:25	35.00	57.00	20.50	18.20
2024-11-09 08:36:02	34.00	56.00	17.20	19.29
2024-11-09 08:30:25	36.00	54.00	20.00	23.00
2024-11-09 08:16:59	36.00	55.00	24.20	23.10

2024-11-09 08:10:23	37.00	58.00	22.20	25.30
2024-11-09 07:56:04	37.00	54.00	23.10	25.40
2024-11-09 07:51:03	37.00	55.00	21.10	25.90
2024-11-09 07:40:19	34.00	58.00	20.60	24.50
2024-11-09 07:35:19	34.00	54.00	18.60	25.00
2024-11-09 07:30:21	38.00	55.00	20.70	19.40
2024-11-09 07:25:19	36.00	57.00	20.70	24.50
2024-11-09 07:20:23	34.00	56.00	19.50	25.10
2024-11-09 07:15:23	34.00	54.00	22.90	18.50
2024-11-09 07:10:20	36.00	54.00	21.60	24.60
2024-11-09 07:05:22	37.00	55.00	17.90	24.20
2024-11-09 06:55:19	35.00	58.00	20.00	23.70
2024-11-09 06:50:18	37.00	57.00	24.40	19.90
2024-11-09 06:45:24	37.00	57.00	17.79	23.10
2024-11-09 06:35:18	34.00	58.00	16.79	24.90
2024-11-09 06:30:20	34.00	56.00	20.20	18.29
2024-11-09 06:25:22	35.00	56.00	24.30	23.90
2024-11-09 06:20:24	35.00	55.00	18.79	19.79
2024-11-09 06:10:24	34.00	58.00	23.60	24.70
2024-11-09 06:00:21	36.00	57.00	18.90	25.80
2024-11-09 05:55:18	35.00	57.00	23.60	21.10
2024-11-09 05:50:23	36.00	56.00	22.80	25.30
2024-11-09 05:40:17	37.00	58.00	22.30	23.90
2024-11-09 05:20:20	38.00	56.00	21.50	24.50
2024-11-09 05:15:21	35.00	58.00	19.60	19.90
2024-11-09 05:10:18	34.00	54.00	21.00	23.10
2024-11-09 05:05:19	35.00	57.00	23.50	19.00
2024-11-09 05:00:30	35.00	58.00	17.00	23.70
2024-11-09 04:55:20	35.00	58.00	18.40	18.60
2024-11-09 04:50:22	35.00	56.00	20.90	22.80
2024-11-09 04:45:22	37.00	54.00	19.00	18.20
2024-11-09 04:40:20	36.00	55.00	20.40	21.80
2024-11-09 04:35:17	37.00	58.00	22.20	18.20

2024-11-09 04:30:25	38.00	58.00	23.70	22.90
2024-11-09 04:25:18	38.00	56.00	21.70	25.10
2024-11-09 04:20:21	37.00	57.00	19.60	22.00
2024-11-09 04:10:18	34.00	55.00	19.10	20.60
2024-11-09 04:05:17	34.00	58.00	21.60	24.80
2024-11-09 04:00:19	37.00	54.00	20.40	19.20
2024-11-09 03:55:21	35.00	56.00	21.10	23.80
2024-11-09 03:50:22	36.00	55.00	22.90	20.20
2024-11-09 03:45:23	35.00	55.00	21.70	22.90
2024-11-09 03:35:18	37.00	54.00	20.29	24.00
2024-11-09 03:30:20	36.00	57.00	23.70	25.70
2024-11-09 03:25:19	38.00	57.00	22.40	23.50
2024-11-09 03:20:16	38.00	55.00	19.00	18.90
2024-11-09 03:15:19	37.00	56.00	21.10	21.60
2024-11-09 03:10:18	35.00	58.00	21.10	18.40
2024-11-09 03:05:17	36.00	57.00	18.60	21.70
2024-11-09 03:00:19	35.00	58.00	20.00	24.90
2024-11-09 02:55:23	37.00	58.00	24.10	22.20
2024-11-09 02:40:26	37.00	54.00	17.20	18.40
2024-11-09 02:35:22	37.00	55.00	20.60	26.30
2024-11-09 02:20:16	34.00	54.00	18.10	25.40
2024-11-09 02:15:22	38.00	55.00	22.80	20.70
2024-11-09 02:10:25	34.00	57.00	17.50	22.90
2024-11-09 02:05:20	34.00	56.00	22.30	25.50
2024-11-09 01:55:17	34.00	54.00	21.70	23.00
2024-11-09 01:50:20	34.00	55.00	19.70	23.50
2024-11-09 01:45:22	35.00	55.00	21.20	19.50
2024-11-09 01:40:21	36.00	58.00	19.20	22.10
2024-11-09 01:30:20	37.00	54.00	18.70	19.00
2024-11-09 01:25:18	36.00	54.00	20.10	22.20
2024-11-09 01:20:15	36.00	55.00	18.10	22.70
2024-11-09 01:15:25	38.00	58.00	24.20	26.40
2024-11-09 01:10:52	38.00	58.00	17.60	21.30

2024-11-09 01:05:23	38.00	54.00	23.60	21.80
2024-11-09 00:56:03	38.00	55.00	21.80	21.40
2024-11-09 00:30:21	36.00	55.00	18.79	25.30
2024-11-09 00:25:18	36.00	57.00	16.79	19.60
2024-11-09 00:20:23	37.00	58.00	22.80	20.10
2024-11-09 00:10:24	36.00	56.00	20.10	20.70
2024-11-09 00:05:18	37.00	55.00	23.70	19.79
2024-11-08 23:55:16	38.00	58.00	23.20	18.79
2024-11-08 23:50:14	34.00	58.00	21.20	18.90
2024-11-08 23:45:24	37.00	54.00	23.30	21.60
2024-11-08 23:20:22	35.00	57.00	21.50	23.00
2024-11-08 23:15:17	36.00	55.00	19.50	25.60
2024-11-08 23:10:21	37.00	55.00	23.60	22.50
2024-11-08 22:55:16	37.00	57.00	22.10	18.20
2024-11-08 22:50:19	38.00	55.00	21.30	22.40
2024-11-08 22:45:17	37.00	56.00	22.70	25.60
2024-11-08 22:40:18	34.00	58.00	23.40	21.90
2024-11-08 22:35:15	35.00	56.00	22.60	25.70
2024-11-08 22:30:19	38.00	57.00	24.70	20.10
2024-11-08 22:25:17	35.00	57.00	20.80	25.70
2024-11-08 22:20:18	35.00	56.00	20.00	21.60
2024-11-08 22:15:20	35.00	54.00	23.40	23.30
2024-11-08 22:05:15	35.00	57.00	21.90	22.90
2024-11-08 22:00:16	36.00	58.00	23.40	19.29
2024-11-08 21:55:18	37.00	55.00	21.40	21.90
2024-11-08 21:50:15	36.00	57.00	19.29	18.79
2024-11-08 21:45:33	37.00	54.00	17.40	22.50
2024-11-08 21:41:13	37.00	55.00	18.79	25.70
2024-11-08 21:20:14	34.00	54.00	22.60	25.30
2024-11-08 21:15:17	35.00	54.00	24.10	21.70
2024-11-08 21:10:16	34.00	55.00	17.50	24.90
2024-11-08 21:05:16	34.00	54.00	24.70	20.80
2024-11-08 21:00:20	36.00	56.00	22.80	24.50

2024-11-08 20:50:13	36.00	55.00	18.70	23.60
2024-11-08 20:45:16	37.00	55.00	20.20	20.00
2024-11-08 20:40:15	37.00	58.00	18.20	22.60
2024-11-08 20:35:13	37.00	54.00	18.70	20.00
2024-11-08 20:30:17	37.00	57.00	22.10	21.70
2024-11-08 20:25:18	38.00	57.00	18.20	18.60
2024-11-08 20:20:14	38.00	56.00	17.40	22.80
2024-11-08 20:15:15	37.00	56.00	19.50	25.50
2024-11-08 20:10:18	35.00	58.00	16.90	21.80
2024-11-08 20:00:15	34.00	57.00	18.20	20.00
2024-11-08 19:55:14	35.00	57.00	22.30	25.60
2024-11-08 19:50:56	36.00	56.00	24.10	22.00
2024-11-08 19:45:20	35.00	57.00	18.20	24.70
2024-11-08 19:40:14	37.00	54.00	23.60	21.00
2024-11-08 19:35:18	38.00	58.00	21.10	24.30
2024-11-08 19:25:18	36.00	56.00	23.20	23.80
2024-11-08 19:10:16	36.00	57.00	24.30	20.00
2024-11-08 19:05:12	36.00	58.00	22.30	20.50
2024-11-08 19:00:15	35.00	54.00	21.10	23.20
2024-11-08 18:55:13	36.00	54.00	17.20	20.10
2024-11-08 18:50:16	37.00	55.00	23.20	20.60
2024-11-08 18:30:15	37.00	54.00	22.80	22.40
2024-11-08 18:25:19	38.00	54.00	18.90	19.29
2024-11-08 18:15:16	34.00	58.00	20.29	21.50
2024-11-08 18:10:14	38.00	58.00	21.70	24.70
2024-11-08 18:05:14	38.00	54.00	19.70	25.20
2024-11-08 18:00:15	34.00	55.00	21.20	21.20
2024-11-08 17:55:17	35.00	57.00	19.20	23.80
2024-11-08 17:45:20	36.00	58.00	18.70	20.70
2024-11-08 17:40:14	35.00	54.00	23.40	23.90
2024-11-08 17:35:54	35.00	55.00	21.40	24.40
2024-11-08 17:30:15	36.00	55.00	22.90	20.40
2024-11-08 17:25:14	37.00	58.00	20.90	23.00

2024-11-08 17:20:12	37.00	58.00	18.90	23.50
2024-11-08 17:15:19	37.00	54.00	20.40	19.50
2024-11-08 17:05:12	37.00	55.00	19.79	23.20
2024-11-08 17:00:18	34.00	57.00	17.90	19.00
2024-11-08 16:55:25	34.00	58.00	19.29	22.20
2024-11-08 16:50:12	34.00	54.00	17.29	22.70
2024-11-08 16:45:16	34.00	54.00	18.79	18.70
2024-11-08 16:35:55	34.00	55.00	18.20	22.40
2024-11-08 16:30:14	34.00	58.00	16.90	24.50
2024-11-08 16:25:15	36.00	58.00	21.00	21.40
2024-11-08 16:20:19	36.00	54.00	23.70	21.50
2024-11-08 15:55:16	34.00	54.00	17.00	20.60
2024-11-08 15:50:21	34.00	55.00	20.60	24.60
2024-11-08 15:35:30	34.00	57.00	18.40	21.20
2024-11-08 15:30:15	34.00	57.00	23.10	24.40
2024-11-08 15:25:17	37.00	55.00	20.50	20.29
2024-11-08 15:15:17	35.00	54.00	21.80	18.90
2024-11-08 14:55:12	38.00	55.00	19.90	19.00
2024-11-08 14:50:14	34.00	54.00	19.10	23.20
2024-11-08 14:40:18	34.00	54.00	24.60	23.30
2024-11-08 14:36:18	34.00	58.00	19.10	19.20
2024-11-08 14:25:12	34.00	56.00	23.90	24.50
2024-11-08 14:20:15	34.00	54.00	18.40	20.40
2024-11-08 14:10:13	34.00	55.00	21.30	20.00
2024-11-08 14:05:10	35.00	54.00	23.10	24.70
2024-11-08 14:00:11	37.00	56.00	21.20	20.10
2024-11-08 13:55:12	36.00	57.00	22.60	23.70
2024-11-08 13:50:11	37.00	57.00	20.60	23.80
2024-11-08 13:45:13	37.00	58.00	17.40	20.20
2024-11-08 13:40:11	38.00	55.00	20.10	22.80
2024-11-08 13:35:25	37.00	54.00	16.79	23.90
2024-11-08 13:25:15	38.00	57.00	24.30	22.90
2024-11-08 13:20:14	34.00	58.00	22.30	23.00

2024-11-08 13:16:11	34.00	58.00	23.80	19.40
2024-11-08 13:10:12	35.00	56.00	21.80	22.00
2024-11-08 13:05:14	35.00	57.00	19.79	22.10
2024-11-08 13:00:13	36.00	57.00	21.30	18.50
2024-11-08 12:55:13	35.00	57.00	22.70	22.10
2024-11-08 12:50:11	36.00	58.00	20.70	22.20
2024-11-08 12:46:28	36.00	56.00	24.10	23.90
2024-11-08 12:30:21	36.00	57.00	20.29	24.00
2024-11-08 12:25:13	34.00	55.00	17.70	20.29
2024-11-08 12:20:11	38.00	54.00	22.40	21.40
2024-11-08 12:15:13	38.00	56.00	17.79	23.10
2024-11-08 12:10:18	34.00	56.00	21.90	20.40
2024-11-08 12:05:11	35.00	58.00	22.90	20.00
2024-11-08 12:00:13	37.00	58.00	21.60	26.10
2024-11-08 11:55:14	37.00	56.00	17.00	19.50
2024-11-08 11:50:12	36.00	54.00	24.00	24.50
2024-11-08 11:45:09	35.00	55.00	17.40	19.40
2024-11-08 11:40:27	38.00	57.00	18.10	24.00
2024-11-08 11:35:18	37.00	58.00	21.50	23.60
2024-11-08 11:30:08	37.00	54.00	22.90	18.50
2024-11-08 11:26:02	38.00	54.00	19.00	24.10
2024-11-08 11:20:12	37.00	55.00	18.50	19.00
2024-11-08 11:15:13	38.00	54.00	23.00	19.20
2024-11-08 11:10:12	35.00	54.00	18.40	25.30
2024-11-08 11:05:11	34.00	55.00	22.50	24.40
2024-11-08 11:00:17	38.00	56.00	23.90	19.29
2024-11-08 10:50:15	34.00	56.00	23.40	24.50
2024-11-08 10:40:11	37.00	54.00	20.10	24.50
2024-11-08 10:35:53	36.00	55.00	20.90	23.60
2024-11-08 10:30:14	35.00	56.00	17.60	18.50
2024-11-08 10:25:12	36.00	54.00	20.29	21.10
2024-11-08 10:20:11	36.00	54.00	18.29	21.20
2024-11-08 10:15:49	37.00	54.00	23.10	25.90

2024-11-08 10:10:11	36.00	55.00	24.50	21.20
2024-11-08 10:05:50	36.00	58.00	16.90	22.30
2024-11-08 10:00:09	34.00	58.00	20.60	25.00
2024-11-08 09:55:10	38.00	56.00	24.40	21.30
2024-11-08 09:50:54	38.00	55.00	20.00	20.40
2024-11-08 09:40:10	35.00	58.00	19.79	19.40
2024-11-08 09:35:15	34.00	58.00	23.60	21.50
2024-11-08 09:30:13	37.00	54.00	18.60	25.10
2024-11-08 09:25:18	35.00	54.00	20.70	19.50
2024-11-08 09:15:06	37.00	55.00	22.80	25.20
2024-11-08 09:10:09	37.00	58.00	18.20	18.60
2024-11-08 09:05:08	37.00	54.00	24.20	18.70
2024-11-08 09:00:09	34.00	54.00	20.29	24.30
2024-11-08 08:55:10	37.00	55.00	19.10	18.70
2024-11-08 08:50:08	38.00	56.00	17.10	18.79
2024-11-08 08:45:08	38.00	54.00	18.50	20.00
2024-11-08 08:40:09	34.00	54.00	22.60	25.20
2024-11-08 08:35:10	36.00	55.00	21.50	25.70
2024-11-08 08:30:10	38.00	55.00	22.30	22.60
2024-11-08 08:20:08	36.00	57.00	24.70	21.40
2024-11-08 08:15:08	37.00	57.00	20.80	18.29
2024-11-08 08:10:09	37.00	57.00	17.50	21.50
2024-11-08 08:05:08	35.00	57.00	24.10	18.50
2024-11-08 08:00:10	36.00	54.00	22.10	22.80
2024-11-08 07:50:09	38.00	57.00	17.70	20.70
2024-11-08 07:45:11	38.00	54.00	17.10	22.10
2024-11-08 07:35:08	38.00	54.00	18.29	19.10
2024-11-08 07:30:07	37.00	57.00	19.20	23.60
2024-11-08 07:25:08	38.00	56.00	23.70	25.50
2024-11-08 07:20:09	34.00	56.00	21.10	20.40
2024-11-08 07:15:08	34.00	54.00	24.60	25.40
2024-11-08 07:10:08	34.00	54.00	18.50	18.50
2024-11-08 07:05:09	37.00	58.00	17.40	23.00

2024-11-08 07:00:13	36.00	56.00	23.70	18.29
2024-11-08 06:40:10	34.00	57.00	19.40	24.40
2024-11-08 06:35:09	36.00	56.00	21.10	19.20
2024-11-08 06:20:03	36.00	57.00	22.90	23.60
2024-11-08 06:15:05	37.00	57.00	19.40	25.50
2024-11-08 06:10:04	36.00	55.00	20.29	21.70
2024-11-08 06:05:05	35.00	54.00	22.30	20.70
2024-11-08 06:00:08	35.00	58.00	21.90	25.40
2024-11-08 05:55:10	36.00	58.00	18.40	19.00
2024-11-08 05:45:07	35.00	58.00	24.00	20.70
2024-11-08 05:30:05	35.00	54.00	20.40	22.00
2024-11-08 05:25:11	35.00	57.00	21.30	18.20
2024-11-08 05:20:03	35.00	55.00	20.00	22.90
2024-11-08 05:15:09	34.00	55.00	20.60	24.60
2024-11-08 05:05:05	35.00	54.00	23.80	25.90
2024-11-08 05:00:05	37.00	54.00	22.50	25.80
2024-11-08 04:55:06	36.00	57.00	23.40	22.00
2024-11-08 04:50:04	37.00	55.00	21.40	19.29
2024-11-08 04:45:06	35.00	57.00	22.50	20.60
2024-11-08 04:40:05	38.00	55.00	17.50	24.20
2024-11-08 04:35:05	34.00	58.00	22.40	25.80
2024-11-08 04:30:06	37.00	55.00	22.80	18.90
2024-11-08 04:25:05	35.00	58.00	21.10	22.90
2024-11-08 04:15:05	37.00	58.00	23.50	18.60
2024-11-08 04:10:05	37.00	56.00	20.10	18.90
2024-11-08 04:05:06	38.00	57.00	18.90	26.00
2024-11-08 04:00:05	36.00	54.00	22.60	19.50
2024-11-08 03:55:00	34.00	57.00	18.29	22.60
2024-11-08 03:50:06	36.00	56.00	22.60	21.30
2024-11-08 03:45:01	34.00	58.00	23.70	22.20
2024-11-08 03:40:01	38.00	56.00	22.00	26.20
2024-11-08 03:35:03	34.00	55.00	22.70	24.50
2024-11-08 03:25:00	38.00	56.00	20.00	26.20

2024-11-08 03:20:54	34.00	55.00	22.40	23.90
2024-11-08 03:15:01	36.00	57.00	23.50	24.80
2024-11-08 03:09:59	35.00	55.00	21.80	20.10
2024-11-08 03:05:01	34.00	54.00	19.00	20.70
2024-11-08 03:00:01	37.00	57.00	17.29	24.30
2024-11-08 02:55:39	34.00	54.00	18.40	25.20
2024-11-08 02:49:59	36.00	58.00	23.40	23.40
2024-11-08 02:44:56	37.00	58.00	17.60	18.60
2024-11-08 02:39:59	38.00	58.00	22.10	20.50
2024-11-08 02:34:58	38.00	58.00	17.60	25.70
2024-11-08 02:29:56	38.00	57.00	23.50	23.40
2024-11-08 02:25:00	35.00	58.00	22.20	23.70
2024-11-08 02:19:58	36.00	56.00	22.00	20.50
2024-11-08 02:14:58	35.00	54.00	20.29	24.10
2024-11-08 02:09:58	37.00	56.00	21.40	25.00
2024-11-08 02:05:02	35.00	56.00	24.00	24.70
2024-11-08 02:00:01	34.00	54.00	22.30	20.40
2024-11-08 01:50:03	38.00	58.00	20.29	19.00
2024-11-08 01:44:58	38.00	56.00	17.90	23.50
2024-11-08 01:40:00	35.00	57.00	19.00	24.40
2024-11-08 01:29:56	38.00	58.00	21.40	24.30
2024-11-08 01:25:00	35.00	58.00	18.20	20.00
2024-11-08 01:15:00	35.00	54.00	22.30	18.79
2024-11-08 01:04:54	35.00	57.00	21.30	26.00
2024-11-08 00:59:57	36.00	57.00	17.79	19.60
2024-11-08 00:54:55	36.00	57.00	17.40	22.60
2024-11-08 00:49:53	34.00	55.00	18.60	25.50
2024-11-08 00:44:56	37.00	58.00	16.90	20.80
2024-11-08 00:41:08	38.00	58.00	19.10	24.30
2024-11-08 00:29:56	35.00	56.00	16.90	23.50
2024-11-08 00:19:58	34.00	56.00	21.50	19.10
2024-11-08 00:09:52	38.00	54.00	19.40	25.70
2024-11-08 00:04:58	38.00	57.00	24.00	20.50

2024-11-07 23:55:00	37.00	55.00	18.79	26.00
2024-11-07 23:49:51	38.00	58.00	17.00	22.80
2024-11-07 23:44:58	34.00	58.00	21.50	24.70
2024-11-07 23:24:56	35.00	57.00	23.30	20.70
2024-11-07 23:14:57	38.00	57.00	20.60	20.29
2024-11-07 23:09:59	35.00	55.00	23.50	25.60
2024-11-07 22:54:57	35.00	57.00	19.90	18.20
2024-11-07 22:49:57	36.00	56.00	20.60	21.80
2024-11-07 22:39:55	36.00	54.00	18.00	19.50
2024-11-07 22:29:55	37.00	57.00	24.10	25.10
2024-11-07 22:19:56	38.00	55.00	22.40	24.90
2024-11-07 22:14:51	37.00	58.00	23.30	20.70
2024-11-07 22:09:49	38.00	58.00	19.79	22.60
2024-11-07 22:04:52	36.00	57.00	18.70	19.20
2024-11-07 21:59:55	37.00	56.00	23.20	20.70
2024-11-07 21:49:48	37.00	54.00	21.50	20.50
2024-11-07 21:45:32	37.00	57.00	22.40	25.00
2024-11-07 21:39:53	37.00	54.00	18.00	19.20
2024-11-07 21:34:48	35.00	56.00	17.79	23.10
2024-11-07 21:29:51	35.00	54.00	23.40	18.90
2024-11-07 21:24:53	35.00	58.00	19.90	20.80
2024-11-07 21:09:49	35.00	55.00	23.30	22.20
2024-11-07 21:04:51	38.00	54.00	18.90	18.40
2024-11-07 20:54:55	37.00	54.00	24.10	24.90
2024-11-07 20:49:49	34.00	54.00	24.10	20.70
2024-11-07 20:24:47	37.00	58.00	17.29	25.30
2024-11-07 20:19:51	37.00	58.00	18.00	26.00
2024-11-07 20:14:52	36.00	56.00	18.90	22.20
2024-11-07 20:09:52	37.00	56.00	23.40	24.10
2024-11-07 20:05:46	37.00	57.00	23.50	24.10
2024-11-07 19:59:50	37.00	56.00	18.10	21.80
2024-11-07 19:49:43	36.00	55.00	20.90	20.70
2024-11-07 19:44:56	37.00	57.00	19.79	23.60

2024-11-07 19:34:44	34.00	55.00	20.00	22.90
2024-11-07 19:29:46	38.00	57.00	18.29	18.20
2024-11-07 19:24:45	34.00	57.00	17.40	21.00
2024-11-07 19:19:45	38.00	58.00	17.20	20.00
2024-11-07 19:14:46	35.00	55.00	18.29	20.90
2024-11-07 19:09:44	34.00	58.00	21.30	24.90
2024-11-07 19:04:50	38.00	57.00	22.80	21.60
2024-11-07 19:00:10	34.00	56.00	21.90	24.40
2024-11-07 18:54:47	38.00	54.00	20.20	19.70
2024-11-07 18:49:54	36.00	57.00	19.10	22.50
2024-11-07 18:39:45	38.00	57.00	21.10	19.60
2024-11-07 18:34:49	37.00	58.00	18.10	24.30
2024-11-07 18:24:47	34.00	58.00	20.10	21.40
2024-11-07 18:19:44	38.00	56.00	21.60	25.10
2024-11-07 18:14:45	36.00	58.00	22.00	18.60
2024-11-07 18:09:41	37.00	58.00	18.20	20.90
2024-11-07 18:04:43	36.00	57.00	22.60	19.40
2024-11-07 17:59:46	37.00	54.00	21.10	19.79
2024-11-07 17:49:44	36.00	55.00	18.10	20.20
2024-11-07 17:44:41	37.00	55.00	20.29	23.70
2024-11-07 17:39:43	34.00	55.00	19.40	26.10
2024-11-07 17:29:46	37.00	54.00	20.20	23.70
2024-11-07 17:19:39	36.00	58.00	19.00	26.10
2024-11-07 17:14:42	34.00	56.00	22.70	20.50
2024-11-07 17:09:43	37.00	58.00	23.80	21.80
2024-11-07 17:04:39	36.00	54.00	23.40	18.70
2024-11-07 16:59:47	37.00	54.00	17.60	22.20
2024-11-07 16:39:45	35.00	57.00	22.10	18.50
2024-11-07 16:29:42	34.00	55.00	17.70	25.50
2024-11-07 16:24:41	35.00	55.00	16.79	19.60
2024-11-07 16:19:46	38.00	58.00	21.60	20.80
2024-11-07 16:00:18	38.00	57.00	23.50	19.29
2024-11-07 15:54:37	38.00	54.00	19.40	18.79

2024-11-07 15:49:36	35.00	58.00	21.00	21.40
2024-11-07 15:44:42	38.00	55.00	24.70	24.50
2024-11-07 15:39:38	34.00	55.00	24.50	26.40
2024-11-07 15:34:36	36.00	57.00	23.90	23.20
2024-11-07 15:30:23	36.00	55.00	16.79	19.40
2024-11-07 15:19:40	38.00	56.00	23.10	24.90
2024-11-07 15:14:48	37.00	54.00	24.00	20.70
2024-11-07 15:10:18	38.00	54.00	20.50	22.60
2024-11-07 14:54:36	34.00	56.00	21.70	20.10
2024-11-07 14:49:46	38.00	55.00	24.30	22.50
2024-11-07 14:44:42	37.00	57.00	17.20	18.29
2024-11-07 14:39:48	37.00	58.00	19.10	19.70
2024-11-07 14:34:38	38.00	55.00	24.20	20.60
2024-11-07 14:29:43	35.00	57.00	22.00	21.50
2024-11-07 14:24:38	34.00	55.00	22.90	26.00
2024-11-07 14:20:40	36.00	56.00	19.29	21.80
2024-11-07 14:14:56	37.00	56.00	23.80	23.70
2024-11-07 14:09:35	36.00	54.00	22.10	19.00
2024-11-07 14:04:36	38.00	54.00	17.40	18.20
2024-11-07 13:59:40	34.00	56.00	23.90	18.20
2024-11-07 13:54:36	34.00	58.00	21.50	22.70
2024-11-07 13:49:38	35.00	58.00	24.60	19.50
2024-11-07 13:44:39	37.00	54.00	22.40	20.40
2024-11-07 13:34:34	38.00	57.00	24.00	23.20
2024-11-07 13:29:40	35.00	54.00	17.10	24.10
2024-11-07 13:19:37	35.00	56.00	17.10	26.30
2024-11-07 13:14:36	37.00	58.00	23.60	26.30
2024-11-07 13:04:34	34.00	55.00	19.79	21.70
2024-11-07 12:59:36	35.00	55.00	22.00	25.20
2024-11-07 12:49:35	35.00	54.00	19.00	23.00
2024-11-07 12:44:36	37.00	57.00	16.79	23.90
2024-11-07 12:39:36	37.00	54.00	17.70	20.10
2024-11-07 12:34:40	38.00	54.00	18.40	18.40

2024-11-07 12:14:32	34.00	56.00	21.80	19.50
2024-11-07 12:09:40	38.00	54.00	20.10	23.50
2024-11-07 12:04:32	38.00	56.00	16.90	26.10
2024-11-07 11:59:35	34.00	55.00	24.00	20.20
2024-11-07 11:54:32	37.00	56.00	24.50	20.40
2024-11-07 11:49:30	38.00	56.00	17.90	20.10
2024-11-07 11:44:34	38.00	54.00	18.10	25.50
2024-11-07 11:39:32	34.00	56.00	24.60	25.50
2024-11-07 11:34:31	34.00	57.00	19.50	22.80
2024-11-07 11:29:32	35.00	57.00	21.70	26.30
2024-11-07 11:24:37	36.00	57.00	18.20	19.90
2024-11-07 11:09:36	37.00	55.00	21.00	21.20
2024-11-07 11:04:35	37.00	56.00	21.40	25.30
2024-11-07 11:00:09	38.00	54.00	21.60	22.00
2024-11-07 10:54:37	35.00	57.00	22.80	22.30
2024-11-07 10:44:37	35.00	57.00	19.00	24.20
2024-11-07 10:34:33	37.00	55.00	23.10	21.40
2024-11-07 10:20:13	34.00	57.00	17.10	24.20
2024-11-07 10:09:42	38.00	55.00	20.90	23.00
2024-11-07 10:04:32	36.00	54.00	18.79	25.90
2024-11-07 09:39:26	38.00	57.00	23.80	23.20
2024-11-07 09:34:25	34.00	58.00	17.29	24.30
2024-11-07 09:29:30	38.00	56.00	18.20	20.50
2024-11-07 09:24:28	37.00	56.00	17.00	25.30
2024-11-07 09:20:11	37.00	54.00	21.10	21.60
2024-11-07 09:09:33	36.00	57.00	23.90	18.79
2024-11-07 09:04:25	37.00	55.00	17.50	22.50
2024-11-07 08:59:24	37.00	55.00	22.00	24.40
2024-11-07 08:54:31	38.00	55.00	19.50	19.60
2024-11-07 08:49:26	37.00	58.00	21.00	23.30
2024-11-07 08:44:29	38.00	58.00	17.50	25.20
2024-11-07 08:39:28	37.00	55.00	18.40	21.40
2024-11-07 08:24:26	35.00	58.00	17.60	22.00

2024-11-07 08:19:23	35.00	57.00	20.29	25.30
2024-11-07 08:14:22	35.00	57.00	16.79	18.90
2024-11-07 08:09:22	35.00	55.00	17.70	23.00
2024-11-07 08:04:25	37.00	55.00	18.50	24.50
2024-11-07 07:59:22	38.00	55.00	23.00	26.40
2024-11-07 07:54:28	34.00	55.00	17.20	21.60
2024-11-07 07:44:22	38.00	58.00	23.70	25.70
2024-11-07 07:39:24	35.00	56.00	22.20	19.10
2024-11-07 07:34:23	36.00	56.00	19.10	21.70
2024-11-07 07:29:22	34.00	57.00	16.90	22.60
2024-11-07 07:24:21	38.00	55.00	17.79	18.79
2024-11-07 07:19:23	38.00	55.00	24.60	24.00
2024-11-07 07:14:22	35.00	55.00	21.40	20.10
2024-11-07 07:09:20	36.00	55.00	17.90	22.00
2024-11-07 07:04:21	36.00	54.00	17.70	18.79
2024-11-07 06:59:21	35.00	56.00	20.70	21.10
2024-11-07 06:54:20	38.00	54.00	24.40	24.20
2024-11-07 06:49:22	37.00	55.00	19.90	21.80
2024-11-07 06:39:20	38.00	55.00	19.29	18.40
2024-11-07 06:34:19	35.00	54.00	24.30	24.90
2024-11-07 06:29:18	35.00	54.00	23.90	19.20
2024-11-07 06:24:20	35.00	54.00	21.10	20.60
2024-11-07 06:20:00	37.00	58.00	21.10	19.40
2024-11-07 06:14:19	36.00	56.00	19.40	23.40
2024-11-07 06:09:20	38.00	58.00	20.50	24.30
2024-11-07 06:04:20	36.00	56.00	23.60	25.50
2024-11-07 05:59:22	35.00	54.00	24.50	21.70
2024-11-07 05:54:24	37.00	56.00	17.60	22.60
2024-11-07 05:49:18	36.00	54.00	24.30	25.20
2024-11-07 05:44:20	35.00	57.00	17.20	21.00
2024-11-07 05:39:22	37.00	57.00	22.50	19.60
2024-11-07 05:34:22	37.00	55.00	21.60	24.40
2024-11-07 05:29:17	38.00	56.00	24.60	24.30

2024-11-07 05:24:17	38.00	54.00	24.40	19.20
2024-11-07 05:19:20	38.00	58.00	23.60	23.40
2024-11-07 05:14:19	37.00	58.00	17.00	18.29
2024-11-07 05:09:23	38.00	58.00	17.40	21.50
2024-11-07 04:59:18	34.00	54.00	19.00	21.10
2024-11-07 04:54:17	38.00	55.00	20.40	24.70
2024-11-07 04:49:19	38.00	58.00	20.29	19.70
2024-11-07 04:44:18	35.00	56.00	17.70	24.30
2024-11-07 04:39:16	35.00	56.00	22.40	19.20
2024-11-07 04:34:18	35.00	55.00	21.60	23.40
2024-11-07 04:29:19	36.00	55.00	17.70	20.29
2024-11-07 04:24:19	37.00	58.00	23.70	22.90
2024-11-07 04:19:18	37.00	56.00	23.60	26.20
2024-11-07 04:14:17	38.00	58.00	21.40	25.00
2024-11-07 04:09:19	37.00	57.00	21.10	18.40
2024-11-07 04:04:18	37.00	55.00	21.00	21.70
2024-11-07 03:59:20	34.00	58.00	18.40	26.30
2024-11-07 03:54:19	34.00	58.00	19.79	21.20
2024-11-07 03:49:19	36.00	57.00	19.90	25.40
2024-11-07 03:44:16	37.00	57.00	24.00	22.70
2024-11-07 03:39:20	36.00	58.00	17.40	25.90
2024-11-07 03:34:19	36.00	54.00	21.00	21.60
2024-11-07 03:29:19	37.00	54.00	17.10	18.90
2024-11-07 03:24:15	38.00	57.00	23.10	21.10
2024-11-07 03:19:17	37.00	55.00	21.90	21.70
2024-11-07 03:14:18	34.00	58.00	22.60	26.30
2024-11-07 03:09:14	38.00	58.00	24.00	21.20
2024-11-07 03:04:17	38.00	54.00	19.40	20.80
2024-11-07 02:59:20	34.00	54.00	23.50	26.40
2024-11-07 02:54:22	35.00	57.00	21.50	20.29
2024-11-07 02:49:17	35.00	58.00	16.90	19.90
2024-11-07 02:44:22	34.00	54.00	21.60	23.50
2024-11-07 02:34:17	35.00	54.00	21.10	20.00

2024-11-07 02:29:58	36.00	57.00	19.10	22.60
2024-11-07 02:24:15	37.00	57.00	23.20	19.50
2024-11-07 02:19:39	37.00	58.00	18.60	19.10
2024-11-07 02:14:20	36.00	54.00	20.00	22.70
2024-11-07 02:04:19	37.00	55.00	19.50	19.20
2024-11-07 01:59:15	38.00	57.00	17.50	21.80
2024-11-07 01:54:18	34.00	58.00	21.60	18.70
2024-11-07 01:49:16	34.00	54.00	17.00	18.29
2024-11-07 01:44:16	38.00	54.00	18.40	21.90
2024-11-07 01:39:18	36.00	56.00	19.10	26.10
2024-11-07 01:34:17	35.00	57.00	22.50	25.70
2024-11-07 01:29:15	35.00	58.00	23.90	21.00
2024-11-07 01:24:18	36.00	58.00	20.00	26.20
2024-11-07 01:19:17	36.00	54.00	18.70	25.80
2024-11-07 01:14:23	36.00	57.00	21.40	20.10
2024-11-07 00:55:12	36.00	54.00	19.00	23.40
2024-11-07 00:49:20	36.00	55.00	22.40	23.00
2024-11-07 00:29:20	34.00	54.00	24.00	19.40
2024-11-07 00:19:20	36.00	58.00	18.29	21.20
2024-11-07 00:09:19	36.00	58.00	23.80	21.70
2024-11-07 00:04:20	36.00	54.00	24.10	26.10
2024-11-06 23:59:15	38.00	54.00	20.20	23.00
2024-11-06 23:54:23	37.00	55.00	16.90	26.20
2024-11-06 23:39:21	37.00	57.00	23.40	21.90
2024-11-06 23:34:15	37.00	55.00	22.60	26.10
2024-11-06 23:29:19	35.00	57.00	23.30	22.00
2024-11-06 23:19:17	34.00	56.00	24.60	20.60
2024-11-06 23:14:14	35.00	57.00	20.00	18.40
2024-11-06 23:09:14	35.00	55.00	23.40	20.10
2024-11-06 23:04:16	34.00	56.00	22.00	24.40
2024-11-06 22:59:15	34.00	54.00	24.70	18.70
2024-11-06 22:54:14	36.00	54.00	20.80	23.90
2024-11-06 22:49:17	36.00	57.00	23.30	19.79

2024-11-06 22:44:14	35.00	58.00	24.70	23.40
2024-11-06 22:39:13	38.00	55.00	17.40	19.29
2024-11-06 22:34:17	38.00	58.00	22.00	22.60
2024-11-06 22:29:14	37.00	54.00	18.70	26.20
2024-11-06 22:24:12	38.00	54.00	22.80	23.10
2024-11-06 22:19:15	38.00	58.00	19.40	18.50
2024-11-06 22:14:16	38.00	55.00	17.40	20.70
2024-11-06 22:09:13	35.00	55.00	21.50	26.30
2024-11-06 22:04:26	35.00	56.00	23.10	22.80
2024-11-06 21:59:59	34.00	54.00	17.40	25.40
2024-11-06 21:49:15	36.00	58.00	20.70	18.20
2024-11-06 21:44:14	36.00	56.00	24.10	19.90
2024-11-06 21:39:14	37.00	56.00	20.20	25.10
2024-11-06 21:34:15	37.00	57.00	21.80	22.00
2024-11-06 21:29:22	36.00	55.00	21.50	23.70
2024-11-06 21:19:19	37.00	56.00	22.00	22.20
2024-11-06 21:09:14	38.00	57.00	19.50	22.30
2024-11-06 21:04:18	37.00	56.00	19.40	26.00
2024-11-06 20:59:15	35.00	58.00	16.79	21.90
2024-11-06 20:54:13	34.00	58.00	18.20	25.50
2024-11-06 20:49:14	34.00	57.00	18.10	20.50
2024-11-06 20:44:13	35.00	57.00	22.20	26.10
2024-11-06 20:39:15	36.00	55.00	20.20	20.00
2024-11-06 20:29:16	37.00	58.00	23.50	21.10
2024-11-06 20:24:12	37.00	54.00	20.20	24.70
2024-11-06 20:19:18	38.00	58.00	17.70	19.70
2024-11-06 19:54:12	36.00	57.00	17.60	23.70
2024-11-06 19:49:18	35.00	58.00	21.00	23.30
2024-11-06 19:39:16	36.00	54.00	21.80	23.80
2024-11-06 19:34:17	35.00	55.00	17.20	23.40
2024-11-06 19:29:55	34.00	57.00	17.20	20.20
2024-11-06 19:24:15	37.00	58.00	19.29	22.90
2024-11-06 19:19:14	37.00	58.00	22.70	22.50

2024-11-06 19:14:17	34.00	54.00	18.10	20.29
2024-11-06 18:49:14	34.00	54.00	21.10	21.70
2024-11-06 18:44:17	38.00	55.00	22.50	25.30
2024-11-06 18:39:14	36.00	57.00	23.20	21.20
2024-11-06 18:34:14	36.00	58.00	18.60	20.80
2024-11-06 18:29:13	35.00	58.00	20.00	24.40
2024-11-06 18:24:11	36.00	58.00	24.10	21.30
2024-11-06 18:19:13	36.00	54.00	22.80	20.90
2024-11-06 18:14:16	37.00	57.00	17.50	23.50
2024-11-06 18:04:14	38.00	58.00	19.60	20.90
2024-11-06 17:59:12	37.00	58.00	21.70	23.60
2024-11-06 17:54:15	35.00	56.00	19.10	19.50
2024-11-06 17:49:18	34.00	55.00	23.80	21.00
2024-11-06 17:39:14	35.00	57.00	23.30	19.60
2024-11-06 17:34:21	35.00	58.00	21.30	20.10
2024-11-06 17:29:22	34.00	54.00	20.10	22.80
2024-11-06 17:19:13	34.00	58.00	21.50	24.60
2024-11-06 17:14:13	36.00	58.00	17.60	21.90
2024-11-06 17:09:16	35.00	58.00	22.30	25.10
2024-11-06 17:04:14	35.00	54.00	17.70	24.70
2024-11-06 16:59:13	37.00	56.00	23.10	21.00
2024-11-06 16:54:16	37.00	57.00	19.79	24.20
2024-11-06 16:49:12	35.00	58.00	23.50	25.80
2024-11-06 16:44:12	34.00	58.00	16.90	21.10
2024-11-06 16:39:13	35.00	56.00	22.90	23.30
2024-11-06 16:34:16	34.00	55.00	21.90	20.40
2024-11-06 16:29:17	35.00	55.00	18.00	25.60
2024-11-06 16:25:05	35.00	58.00	24.00	19.50
2024-11-06 16:04:16	34.00	56.00	17.10	20.40
2024-11-06 15:59:13	38.00	58.00	20.40	25.50
2024-11-06 15:54:16	36.00	54.00	19.20	19.90
2024-11-06 15:39:14	38.00	55.00	21.20	22.70
2024-11-06 14:29:13	37.00	55.00	19.90	19.70

2024-11-06 14:24:25	34.00	57.00	20.60	23.90
2024-11-06 13:44:16	36.00	57.00	20.60	21.70
2024-11-06 13:39:20	36.00	55.00	18.60	24.30
2024-11-06 13:34:17	37.00	56.00	23.90	22.80
2024-11-06 13:24:12	36.00	54.00	24.00	19.79
2024-11-06 13:14:58	38.00	57.00	19.29	20.90
2024-11-06 13:10:15	34.00	55.00	17.29	23.50
2024-11-06 13:04:23	38.00	54.00	17.20	18.50
2024-11-06 12:59:20	35.00	54.00	21.30	23.70
2024-11-06 12:54:22	34.00	55.00	22.70	19.00
2024-11-06 12:49:12	38.00	58.00	22.20	25.20
2024-11-06 12:44:22	34.00	56.00	20.20	19.10
2024-11-06 12:39:16	38.00	56.00	16.90	22.70
2024-11-06 12:29:16	34.00	57.00	18.70	23.10
2024-11-06 12:24:15	38.00	58.00	20.10	26.30
2024-11-06 12:19:43	37.00	54.00	18.79	25.90
2024-11-06 12:14:14	34.00	54.00	22.90	23.20
2024-11-06 12:04:23	38.00	56.00	19.70	26.00
2024-11-06 11:59:10	36.00	58.00	19.70	22.80
2024-11-06 11:54:15	35.00	58.00	21.80	25.50
2024-11-06 11:49:19	34.00	54.00	17.20	25.10
2024-11-06 11:44:14	36.00	54.00	23.90	22.90
2024-11-06 11:39:18	36.00	57.00	19.29	24.60
2024-11-06 11:24:54	37.00	54.00	20.20	24.70
2024-11-06 11:14:11	37.00	57.00	21.60	18.60
2024-11-06 11:09:09	38.00	58.00	17.70	23.80
2024-11-06 11:04:11	38.00	58.00	21.10	23.40
2024-11-06 10:59:09	37.00	54.00	17.79	18.70
2024-11-06 10:55:04	35.00	56.00	23.20	22.90
2024-11-06 10:50:14	38.00	55.00	17.29	23.50
2024-11-06 10:44:17	34.00	58.00	23.30	26.10
2024-11-06 10:29:12	34.00	54.00	24.20	26.20
2024-11-06 10:24:08	37.00	56.00	16.90	22.10

2024-11-06 10:19:12	37.00	57.00	22.90	22.60
2024-11-06 10:14:09	36.00	58.00	21.70	25.30
2024-11-06 10:09:07	37.00	58.00	17.79	22.20
2024-11-06 10:04:15	38.00	54.00	23.80	22.70
2024-11-06 09:54:08	34.00	57.00	23.30	21.30
2024-11-06 09:49:15	34.00	58.00	21.30	21.80
2024-11-06 09:44:13	38.00	58.00	23.40	24.50
2024-11-06 09:39:07	34.00	56.00	21.40	18.40
2024-11-06 09:34:10	35.00	54.00	17.50	21.90
2024-11-06 09:29:08	35.00	57.00	20.90	23.60
2024-11-06 09:24:09	34.00	58.00	22.30	18.50
2024-11-06 09:19:11	38.00	54.00	20.60	21.00
2024-11-06 09:14:08	37.00	54.00	22.00	24.20
2024-11-06 09:09:55	35.00	56.00	22.70	20.50
2024-11-06 09:04:12	38.00	55.00	19.10	24.60
2024-11-06 08:59:12	37.00	56.00	20.50	19.90
2024-11-06 08:44:09	34.00	55.00	22.90	23.40
2024-11-06 08:39:08	38.00	55.00	19.60	18.70
2024-11-06 08:34:09	38.00	54.00	24.20	22.00
2024-11-06 08:29:09	34.00	54.00	20.29	18.90
2024-11-06 08:24:10	35.00	57.00	18.29	21.50
2024-11-06 08:19:09	34.00	58.00	24.20	18.40
2024-11-06 08:14:08	37.00	55.00	16.90	22.60
2024-11-06 08:09:11	36.00	56.00	18.29	26.20
2024-11-06 07:59:07	37.00	54.00	21.60	19.00
2024-11-06 07:54:06	37.00	57.00	17.00	20.70
2024-11-06 07:49:18	37.00	56.00	16.90	24.00
2024-11-06 07:44:15	34.00	56.00	23.60	21.80
2024-11-06 07:39:07	37.00	56.00	22.40	24.50
2024-11-06 07:34:13	38.00	55.00	16.90	20.40
2024-11-06 07:24:06	35.00	58.00	19.00	19.90
2024-11-06 07:19:08	34.00	56.00	23.60	23.20
2024-11-06 07:14:11	34.00	57.00	20.29	18.50

2024-11-06 07:04:08	35.00	58.00	19.79	23.30
2024-11-06 06:59:11	36.00	55.00	17.79	25.90
2024-11-06 06:49:12	36.00	57.00	17.29	22.40
2024-11-06 06:44:08	36.00	57.00	18.70	26.00
2024-11-06 06:39:07	38.00	54.00	19.40	21.90
2024-11-06 06:34:09	34.00	55.00	22.10	22.40
2024-11-06 06:29:08	37.00	56.00	24.20	25.10
2024-11-06 06:24:09	34.00	56.00	20.29	22.00
2024-11-06 06:09:12	35.00	55.00	17.79	21.10
2024-11-06 05:59:09	34.00	56.00	22.60	24.30
2024-11-06 05:54:09	36.00	56.00	18.70	21.20
2024-11-06 05:49:08	36.00	57.00	24.70	21.30
2024-11-06 05:44:10	36.00	55.00	20.10	23.40
2024-11-06 05:29:11	36.00	57.00	24.30	23.10
2024-11-06 05:24:05	37.00	54.00	22.30	25.70
2024-11-06 05:19:08	34.00	58.00	21.40	20.00
2024-11-06 05:14:10	34.00	56.00	19.40	22.60
2024-11-06 04:59:07	35.00	57.00	20.50	18.79
2024-11-06 04:54:09	34.00	58.00	21.90	22.00
2024-11-06 04:49:08	34.00	54.00	17.29	21.60
2024-11-06 04:44:13	37.00	56.00	18.00	26.20
2024-11-06 04:39:12	36.00	57.00	19.40	21.10
2024-11-06 04:34:11	36.00	58.00	22.80	20.70
2024-11-06 04:24:05	38.00	55.00	16.90	20.20
2024-11-06 04:19:08	36.00	54.00	19.00	20.80
2024-11-06 04:14:10	34.00	56.00	19.00	25.90
2024-11-06 04:04:08	38.00	58.00	24.50	19.90
2024-11-06 03:59:12	35.00	58.00	23.20	26.00
2024-11-06 03:49:07	34.00	57.00	22.00	19.00
2024-11-06 03:44:10	36.00	57.00	20.70	25.10
2024-11-06 03:39:08	35.00	57.00	19.50	19.50
2024-11-06 03:29:52	35.00	56.00	20.90	21.70
2024-11-06 03:24:06	37.00	56.00	17.00	18.60

2024-11-06 03:19:07	36.00	57.00	20.40	18.20
2024-11-06 03:14:06	36.00	58.00	17.10	21.80
2024-11-06 03:09:06	37.00	58.00	21.20	18.70
2024-11-06 03:04:10	37.00	54.00	24.60	18.29
2024-11-06 02:59:06	37.00	57.00	22.60	20.90
2024-11-06 02:54:04	34.00	57.00	18.70	26.10
2024-11-06 02:49:09	38.00	57.00	22.10	25.70
2024-11-06 02:44:06	38.00	58.00	23.50	21.00
2024-11-06 02:39:05	35.00	55.00	24.20	25.20
2024-11-06 02:34:07	36.00	56.00	18.90	25.70
2024-11-06 02:29:09	34.00	57.00	21.00	20.10
2024-11-06 02:19:07	36.00	58.00	23.10	25.80
2024-11-06 02:14:05	35.00	58.00	21.90	19.79
2024-11-06 02:09:12	37.00	56.00	22.60	24.40
2024-11-06 02:04:10	38.00	57.00	20.60	24.90
2024-11-06 01:59:09	36.00	57.00	19.40	19.29
2024-11-06 01:54:11	38.00	57.00	23.50	24.50
2024-11-06 01:49:10	34.00	58.00	19.79	24.10
2024-11-06 01:39:04	36.00	56.00	24.50	24.10
2024-11-06 01:34:10	34.00	58.00	22.10	24.40
2024-11-06 01:24:07	37.00	56.00	18.79	24.40
2024-11-06 01:19:10	34.00	57.00	17.10	25.90
2024-11-06 01:14:10	35.00	57.00	21.20	22.80
2024-11-06 00:59:04	36.00	54.00	22.10	22.90
2024-11-06 00:54:03	37.00	57.00	20.10	25.50
2024-11-06 00:49:05	36.00	58.00	23.50	25.10
2024-11-06 00:44:05	37.00	58.00	19.60	22.00
2024-11-06 00:39:03	37.00	58.00	21.00	25.60
2024-11-06 00:34:05	37.00	54.00	19.70	25.20
2024-11-06 00:29:04	35.00	56.00	19.70	22.00
2024-11-06 00:24:04	34.00	57.00	18.50	24.70
2024-11-06 00:19:12	38.00	58.00	17.20	24.30
2024-11-06 00:09:03	35.00	56.00	24.00	23.80

2024-11-06 00:04:14	34.00	55.00	18.10	24.40
2024-11-05 23:54:06	36.00	57.00	20.20	23.90
2024-11-05 23:49:10	35.00	58.00	23.60	23.50
2024-11-05 23:39:03	37.00	56.00	17.70	23.00
2024-11-05 23:34:05	37.00	57.00	21.10	22.60
2024-11-05 23:29:04	36.00	58.00	22.50	25.80
2024-11-05 23:24:07	38.00	58.00	18.60	23.10
2024-11-05 23:19:05	37.00	58.00	22.00	22.70
2024-11-05 23:14:04	38.00	56.00	20.00	24.90
2024-11-05 23:09:10	34.00	56.00	24.10	22.20
2024-11-05 23:04:05	34.00	57.00	19.50	21.80
2024-11-05 22:59:04	38.00	58.00	24.20	25.00
2024-11-05 22:54:07	36.00	55.00	21.60	21.30
2024-11-05 22:49:04	34.00	54.00	23.70	21.90
2024-11-05 22:44:03	35.00	57.00	21.70	24.10
2024-11-05 22:39:08	36.00	57.00	17.79	21.00
2024-11-05 22:34:05	36.00	58.00	23.80	21.50
2024-11-05 22:29:03	35.00	58.00	22.60	24.20
2024-11-05 22:24:02	38.00	55.00	23.30	20.50
2024-11-05 22:19:04	38.00	56.00	21.30	20.60
2024-11-05 22:14:03	37.00	57.00	20.10	23.30
2024-11-05 22:09:02	38.00	57.00	24.20	20.20
2024-11-05 22:04:04	34.00	58.00	20.50	20.20
2024-11-05 21:59:03	35.00	56.00	18.50	22.40
2024-11-05 21:54:06	37.00	56.00	21.90	20.20
2024-11-05 21:49:04	35.00	55.00	18.29	24.70
2024-11-05 21:44:03	36.00	58.00	24.30	18.60
2024-11-05 21:39:07	37.00	58.00	23.00	24.70
2024-11-05 21:34:05	35.00	57.00	19.40	20.90
2024-11-05 21:29:02	36.00	55.00	17.40	23.50
2024-11-05 21:24:02	35.00	55.00	18.79	18.40
2024-11-05 21:19:04	35.00	54.00	18.70	21.70
2024-11-05 21:14:05	36.00	54.00	22.80	19.00

2024-11-05 21:09:06	37.00	56.00	20.80	21.20
2024-11-05 20:54:02	37.00	56.00	18.20	25.00
2024-11-05 20:49:05	38.00	54.00	17.40	20.90
2024-11-05 20:44:07	35.00	56.00	18.10	25.50
2024-11-05 20:34:04	34.00	55.00	19.40	24.10
2024-11-05 20:29:06	36.00	55.00	22.80	21.50
2024-11-05 20:19:04	34.00	55.00	16.79	19.60
2024-11-05 20:14:06	38.00	57.00	16.79	24.70
2024-11-05 20:09:06	36.00	58.00	23.60	19.10
2024-11-05 20:04:04	37.00	56.00	18.10	23.30
2024-11-05 19:59:06	38.00	56.00	22.20	20.20
2024-11-05 19:49:04	37.00	55.00	23.50	18.79
2024-11-05 19:44:03	37.00	58.00	21.50	21.00
2024-11-05 19:39:01	34.00	58.00	17.60	18.29
2024-11-05 19:34:03	38.00	56.00	22.20	21.60
2024-11-05 19:29:05	38.00	57.00	18.90	25.20
2024-11-05 19:24:01	35.00	54.00	24.30	21.10
2024-11-05 19:19:07	36.00	58.00	18.79	25.30
2024-11-05 19:09:01	36.00	58.00	24.30	25.80
2024-11-05 19:04:09	36.00	57.00	24.20	20.80
2024-11-05 18:59:02	36.00	55.00	18.90	23.40
2024-11-05 18:54:05	38.00	55.00	23.00	20.29
2024-11-05 18:44:03	37.00	54.00	24.30	18.90
2024-11-05 18:39:04	34.00	56.00	17.00	23.10
2024-11-05 18:34:13	38.00	57.00	22.90	20.00
2024-11-05 18:29:06	34.00	55.00	20.90	22.60
2024-11-05 18:24:05	35.00	55.00	17.00	19.50
2024-11-05 17:14:00	35.00	58.00	17.40	24.60
2024-11-05 17:09:05	36.00	56.00	20.10	18.90
2024-11-05 17:04:06	35.00	57.00	18.79	18.50
2024-11-05 16:54:03	36.00	58.00	24.30	19.00
2024-11-05 16:49:02	35.00	54.00	19.70	18.60
2024-11-05 16:44:01	34.00	56.00	19.70	23.70

2024-11-05 16:39:02	38.00	56.00	21.80	26.40
2024-11-05 16:34:02	37.00	57.00	17.20	26.00
2024-11-05 16:29:04	34.00	57.00	23.90	23.80
2024-11-05 16:19:02	37.00	54.00	18.10	26.10
2024-11-05 16:14:01	36.00	56.00	21.40	22.90
2024-11-05 16:09:03	34.00	57.00	20.20	25.60
2024-11-05 15:44:19	35.00	57.00	17.79	19.20
2024-11-05 15:39:10	36.00	57.00	21.90	24.80
2024-11-05 15:34:56	36.00	58.00	17.29	24.40
2024-11-05 15:29:04	36.00	54.00	18.70	19.29
2024-11-05 15:14:04	37.00	57.00	24.20	18.40
2024-11-05 15:09:06	38.00	58.00	20.29	23.60
2024-11-05 15:04:01	38.00	58.00	23.70	23.60
2024-11-05 14:59:08	34.00	56.00	21.70	25.80
2024-11-05 14:49:10	36.00	57.00	23.80	23.20
2024-11-05 14:34:08	37.00	54.00	17.60	23.30
2024-11-05 14:24:37	34.00	57.00	19.70	22.80
2024-11-05 14:09:01	35.00	58.00	17.50	19.00
2024-11-05 14:04:04	34.00	54.00	18.50	22.50
2024-11-05 13:54:03	35.00	55.00	18.60	23.50
2024-11-05 13:44:03	35.00	57.00	21.90	20.60
2024-11-05 13:39:02	34.00	57.00	23.30	23.80
2024-11-05 13:24:00	37.00	54.00	24.60	19.20
2024-11-05 13:19:04	35.00	55.00	23.20	23.50
2024-11-05 12:59:03	38.00	56.00	18.00	23.60
2024-11-05 12:54:00	38.00	54.00	24.00	26.20
2024-11-05 12:49:03	34.00	57.00	23.20	21.70
2024-11-05 12:44:07	35.00	58.00	19.29	19.00
2024-11-05 12:39:01	34.00	58.00	24.00	22.20
2024-11-05 12:29:03	37.00	54.00	23.90	22.70
2024-11-05 12:24:07	36.00	54.00	22.70	25.00
2024-11-05 12:14:03	37.00	58.00	18.00	18.20
2024-11-05 11:24:12	35.00	56.00	20.80	22.90

2024-11-05 11:19:10	35.00	54.00	20.00	18.79
2024-11-05 10:58:58	36.00	56.00	23.40	25.20
2024-11-05 10:53:58	34.00	58.00	20.80	21.10
2024-11-05 10:49:04	38.00	54.00	18.70	26.30
2024-11-05 10:43:59	38.00	57.00	22.10	19.70
2024-11-05 10:39:39	34.00	57.00	18.20	24.90
2024-11-05 10:34:04	36.00	56.00	18.29	20.80
2024-11-05 10:29:05	35.00	57.00	23.00	24.40
2024-11-05 10:23:59	34.00	54.00	23.00	20.80
2024-11-05 10:19:05	37.00	58.00	19.40	25.30
2024-11-05 10:03:58	38.00	57.00	16.90	24.40
2024-11-05 09:59:03	38.00	57.00	18.29	19.70
2024-11-05 09:54:00	34.00	57.00	22.40	24.90
2024-11-05 09:44:02	34.00	56.00	23.80	18.79
2024-11-05 09:34:06	38.00	57.00	23.90	21.60
2024-11-05 09:29:07	35.00	58.00	20.00	18.90
2024-11-05 09:24:39	35.00	55.00	18.00	21.10
2024-11-05 09:19:04	34.00	54.00	16.79	21.70
2024-11-05 09:13:59	36.00	56.00	17.50	26.30
2024-11-05 09:09:03	35.00	57.00	18.90	21.20
2024-11-05 09:04:02	35.00	58.00	22.30	20.80
2024-11-05 08:59:01	36.00	58.00	18.40	26.40
2024-11-05 08:54:40	37.00	56.00	24.40	20.29
2024-11-05 08:49:06	37.00	57.00	19.79	19.90
2024-11-05 08:39:02	37.00	57.00	17.29	20.40
2024-11-05 08:23:56	34.00	56.00	22.80	19.50
2024-11-05 08:18:58	34.00	57.00	21.50	19.10
2024-11-05 08:13:57	35.00	57.00	17.60	24.70
2024-11-05 08:08:57	36.00	55.00	20.29	18.60
2024-11-05 08:03:58	34.00	54.00	22.40	19.20
2024-11-05 07:58:58	35.00	56.00	20.40	21.80
2024-11-05 07:53:57	36.00	56.00	24.50	18.70
2024-11-05 07:48:59	36.00	57.00	19.90	18.29

2024-11-05 07:44:01	35.00	58.00	21.30	21.90
2024-11-05 07:39:42	38.00	55.00	22.00	26.10
2024-11-05 07:34:00	38.00	56.00	17.40	25.70
2024-11-05 07:28:57	37.00	57.00	18.79	21.00
2024-11-05 07:23:56	38.00	57.00	22.90	26.20
2024-11-05 07:19:02	38.00	58.00	18.29	25.80
2024-11-05 07:09:41	35.00	56.00	20.40	25.30
2024-11-05 07:04:06	36.00	57.00	24.70	24.90
2024-11-05 06:54:00	38.00	55.00	18.79	24.40
2024-11-05 06:43:58	36.00	54.00	19.20	24.70
2024-11-05 06:38:55	34.00	56.00	24.60	20.60
2024-11-05 06:33:53	36.00	55.00	21.00	25.10
2024-11-05 06:29:00	36.00	56.00	17.70	20.40
2024-11-05 06:13:56	38.00	57.00	19.00	23.70
2024-11-05 06:08:55	34.00	57.00	23.10	21.00
2024-11-05 06:03:53	34.00	56.00	23.00	24.30
2024-11-05 05:58:58	38.00	56.00	24.40	19.20
2024-11-05 05:53:56	34.00	54.00	22.40	21.80
2024-11-05 05:48:56	38.00	58.00	19.00	25.10
2024-11-05 05:43:56	35.00	58.00	23.10	22.40
2024-11-05 05:39:00	34.00	58.00	19.79	25.60
2024-11-05 05:34:04	34.00	57.00	19.00	21.50
2024-11-05 05:29:00	37.00	54.00	19.70	26.10
2024-11-05 05:19:00	36.00	58.00	21.00	24.30
2024-11-05 05:13:56	37.00	58.00	17.10	21.60
2024-11-05 05:08:56	38.00	56.00	19.79	23.80
2024-11-05 05:03:56	36.00	57.00	18.40	20.20
2024-11-05 04:48:54	38.00	54.00	19.70	23.50
2024-11-05 04:43:55	35.00	54.00	23.80	20.80
2024-11-05 04:38:54	35.00	56.00	21.80	23.00
2024-11-05 04:34:01	35.00	55.00	18.40	18.40
2024-11-05 04:23:54	36.00	56.00	19.20	18.50
2024-11-05 04:18:52	35.00	54.00	23.80	22.20

2024-11-05 04:14:01	36.00	57.00	21.80	24.40
2024-11-05 04:04:00	38.00	55.00	20.40	25.90
2024-11-05 03:59:01	37.00	56.00	21.80	20.80
2024-11-05 03:54:03	34.00	58.00	19.20	25.40
2024-11-05 03:39:39	35.00	58.00	24.60	20.90
2024-11-05 03:34:00	34.00	56.00	24.50	24.20
2024-11-05 03:28:59	38.00	57.00	17.90	19.50
2024-11-05 03:23:59	36.00	54.00	18.60	23.70
2024-11-05 03:18:56	37.00	57.00	17.79	19.60
2024-11-05 03:13:55	36.00	58.00	22.50	22.80
2024-11-05 03:08:57	37.00	58.00	18.60	20.10
2024-11-05 02:58:56	34.00	55.00	18.79	26.00
2024-11-05 02:54:38	35.00	55.00	22.90	22.90
2024-11-05 02:43:56	34.00	56.00	19.90	22.20
2024-11-05 02:38:58	37.00	56.00	18.60	20.00
2024-11-05 02:33:54	36.00	57.00	19.40	18.70
2024-11-05 02:28:54	35.00	58.00	24.10	22.30
2024-11-05 02:23:53	38.00	55.00	24.10	19.10
2024-11-05 02:18:52	37.00	56.00	16.90	26.10
2024-11-05 02:13:59	36.00	57.00	21.60	21.40
2024-11-05 02:03:53	38.00	58.00	21.10	26.20
2024-11-05 02:00:20	38.00	55.00	19.10	20.50
2024-11-05 01:53:53	38.00	56.00	20.50	23.70
2024-11-05 01:49:48	37.00	57.00	23.90	23.30
2024-11-05 01:43:54	38.00	57.00	20.00	20.60
2024-11-05 01:38:53	38.00	58.00	21.40	23.80
2024-11-05 01:33:59	37.00	58.00	20.10	23.40
2024-11-05 01:19:04	34.00	57.00	17.60	22.50
2024-11-05 01:13:54	35.00	57.00	18.40	19.79
2024-11-05 01:09:35	36.00	55.00	24.40	22.00
2024-11-05 01:04:13	34.00	54.00	18.50	22.60
2024-11-05 00:58:58	38.00	56.00	18.50	19.40
2024-11-05 00:53:54	37.00	57.00	20.60	22.10

2024-11-05 00:48:59	36.00	58.00	24.00	21.70
2024-11-05 00:44:00	38.00	58.00	22.70	19.50
2024-11-05 00:19:04	38.00	58.00	22.40	20.90
2024-11-04 23:53:53	37.00	55.00	22.00	19.50
2024-11-04 23:48:52	35.00	58.00	24.10	20.10
2024-11-04 23:43:53	36.00	56.00	22.10	22.70
2024-11-04 23:39:33	37.00	56.00	18.20	19.60
2024-11-04 23:33:51	38.00	58.00	19.20	19.20
2024-11-04 23:28:53	35.00	58.00	23.30	24.40
2024-11-04 23:23:52	35.00	55.00	21.30	18.70
2024-11-04 23:18:50	34.00	54.00	20.29	23.70
2024-11-04 23:13:53	38.00	55.00	21.70	19.00
2024-11-04 23:08:52	36.00	57.00	22.40	23.20
2024-11-04 23:03:51	34.00	56.00	21.40	20.29
2024-11-04 22:58:57	34.00	57.00	22.80	23.50
2024-11-04 22:48:53	36.00	57.00	20.10	23.10
2024-11-04 22:43:53	35.00	58.00	21.50	26.30
2024-11-04 22:38:52	37.00	58.00	20.20	24.10
2024-11-04 22:33:50	36.00	56.00	17.50	18.60
2024-11-04 22:28:57	37.00	54.00	23.50	21.20
2024-11-04 22:18:51	34.00	58.00	18.79	22.30
2024-11-04 22:13:53	38.00	58.00	23.50	25.50
2024-11-04 22:08:51	38.00	56.00	18.20	19.79
2024-11-04 22:03:50	38.00	55.00	18.10	23.10
2024-11-04 21:58:56	34.00	55.00	22.20	20.40
2024-11-04 21:53:55	34.00	55.00	23.60	23.60
2024-11-04 21:43:54	34.00	54.00	19.60	24.20
2024-11-04 21:38:52	35.00	57.00	17.60	26.40
2024-11-04 21:33:50	36.00	55.00	16.79	22.30
2024-11-04 21:28:52	37.00	55.00	20.90	19.60
2024-11-04 21:23:53	36.00	56.00	17.60	22.80
2024-11-04 21:18:53	36.00	54.00	22.20	26.10
2024-11-04 21:08:51	38.00	57.00	24.30	25.60

2024-11-04 21:03:50	37.00	56.00	24.20	21.00
2024-11-04 20:58:56	34.00	56.00	22.90	18.40
2024-11-04 20:53:55	34.00	54.00	18.29	20.50
2024-11-04 20:43:52	36.00	57.00	21.60	21.60
2024-11-04 20:38:52	35.00	58.00	23.00	24.80
2024-11-04 20:34:31	35.00	56.00	22.90	20.20
2024-11-04 20:28:55	37.00	56.00	21.60	25.90
2024-11-04 20:23:55	37.00	54.00	17.00	19.29
2024-11-04 20:08:51	37.00	58.00	22.40	23.50
2024-11-04 20:03:49	37.00	57.00	21.60	19.40
2024-11-04 19:58:52	38.00	54.00	19.60	21.60
2024-11-04 19:53:50	34.00	54.00	23.70	18.50
2024-11-04 19:48:55	34.00	58.00	23.60	22.20
2024-11-04 19:43:51	38.00	58.00	17.00	25.40
2024-11-04 19:38:52	36.00	56.00	17.70	21.70
2024-11-04 19:33:54	36.00	58.00	21.20	18.60
2024-11-04 19:23:55	38.00	55.00	23.30	26.00
2024-11-04 19:18:53	37.00	56.00	21.00	21.20
2024-11-04 19:08:52	38.00	57.00	21.80	21.70
2024-11-04 19:03:49	38.00	58.00	17.20	21.30
2024-11-04 18:58:55	34.00	56.00	23.20	23.90
2024-11-04 18:53:51	36.00	56.00	18.60	21.70
2024-11-04 18:48:50	34.00	57.00	22.70	20.40
2024-11-04 18:43:51	34.00	57.00	24.10	24.00
2024-11-04 18:38:54	37.00	55.00	24.10	20.80
2024-11-04 18:28:51	36.00	56.00	21.60	23.10
2024-11-04 18:23:49	37.00	56.00	20.29	20.90
2024-11-04 18:18:49	36.00	57.00	21.10	19.60
2024-11-04 18:13:51	36.00	58.00	22.50	23.20
2024-11-04 18:08:50	36.00	56.00	20.50	25.40
2024-11-04 18:03:49	36.00	56.00	23.90	25.00
2024-11-04 17:58:51	38.00	56.00	20.00	22.30
2024-11-04 17:53:50	37.00	57.00	24.70	25.50

2024-11-04 17:48:48	36.00	58.00	20.10	25.10
2024-11-04 17:43:52	38.00	58.00	24.20	22.40
2024-11-04 17:38:50	38.00	56.00	22.20	24.60
2024-11-04 17:33:52	38.00	57.00	17.60	24.20
2024-11-04 17:28:50	35.00	57.00	21.70	21.50
2024-11-04 17:23:51	34.00	58.00	23.10	24.70
2024-11-04 17:19:26	38.00	58.00	18.50	24.30
2024-11-04 17:08:50	35.00	56.00	20.60	23.80
2024-11-04 17:03:48	35.00	57.00	24.00	23.40
2024-11-04 16:58:50	37.00	57.00	22.70	21.20
2024-11-04 16:53:49	37.00	55.00	18.10	22.90
2024-11-04 16:48:49	35.00	54.00	20.20	23.50
2024-11-04 16:43:50	34.00	58.00	22.60	21.30
2024-11-04 16:38:58	37.00	56.00	22.30	23.00
2024-11-04 16:28:53	34.00	58.00	24.40	20.40
2024-11-04 16:23:49	34.00	55.00	19.79	22.10
2024-11-04 16:18:52	34.00	56.00	23.20	21.70
2024-11-04 16:08:50	34.00	57.00	20.70	22.20
2024-11-04 16:03:47	36.00	58.00	24.30	22.70
2024-11-04 15:58:52	34.00	56.00	17.00	18.60
2024-11-04 15:53:50	38.00	56.00	18.40	21.80
2024-11-04 15:48:47	36.00	55.00	22.80	26.30
2024-11-04 15:43:53	37.00	58.00	20.80	20.60
2024-11-04 15:38:49	38.00	58.00	16.90	25.80
2024-11-04 15:33:47	37.00	56.00	23.90	22.90
2024-11-04 15:28:50	37.00	54.00	21.90	25.10
2024-11-04 15:23:49	34.00	55.00	18.00	22.00
2024-11-04 15:19:29	38.00	58.00	22.60	25.70
2024-11-04 15:13:50	38.00	54.00	19.29	20.60
2024-11-04 15:08:48	36.00	56.00	19.29	25.70
2024-11-04 15:03:47	36.00	54.00	19.20	21.10
2024-11-04 14:58:46	35.00	55.00	20.60	24.30
2024-11-04 14:53:49	36.00	55.00	24.70	21.20

2024-11-04 14:48:51	36.00	58.00	24.60	24.90
2024-11-04 14:33:51	37.00	55.00	23.30	19.40
2024-11-04 14:28:51	37.00	55.00	24.70	23.00
2024-11-04 14:23:50	37.00	58.00	22.70	25.20
2024-11-04 14:18:48	38.00	54.00	23.30	24.10
2024-11-04 14:13:45	34.00	57.00	21.30	26.30
2024-11-04 14:08:48	38.00	57.00	22.70	21.60
2024-11-04 14:03:51	38.00	56.00	22.60	24.90
2024-11-04 13:59:00	34.00	56.00	18.70	21.80
2024-11-04 13:53:50	35.00	54.00	24.70	24.40
2024-11-04 13:48:54	34.00	55.00	20.10	24.00
2024-11-04 13:43:53	36.00	55.00	24.20	21.30
2024-11-04 13:38:48	35.00	55.00	17.60	24.50
2024-11-04 13:34:41	35.00	56.00	21.00	24.10
2024-11-04 13:28:54	38.00	58.00	21.00	20.90
2024-11-04 13:23:49	37.00	54.00	23.10	23.60
2024-11-04 13:18:50	36.00	55.00	18.50	23.20
2024-11-04 13:13:51	34.00	55.00	17.20	21.00
2024-11-04 13:08:47	37.00	56.00	24.00	23.70
2024-11-04 13:03:47	37.00	57.00	22.70	23.30
2024-11-04 12:58:53	35.00	54.00	22.70	20.10
2024-11-04 12:53:47	34.00	54.00	21.50	22.80
2024-11-04 12:48:48	38.00	55.00	20.20	22.40
2024-11-04 12:43:51	36.00	55.00	23.60	20.20
2024-11-04 12:38:48	35.00	58.00	19.00	21.90
2024-11-04 12:33:49	35.00	54.00	17.70	21.50
2024-11-04 12:28:49	35.00	55.00	19.10	25.10
2024-11-04 12:23:50	36.00	55.00	23.20	22.00
2024-11-04 12:18:50	35.00	55.00	18.60	21.60
2024-11-04 12:16:11	35.00	56.00	20.00	24.80
2024-11-04 12:09:37	37.00	54.00	20.70	21.10
2024-11-04 12:03:52	34.00	55.00	21.70	20.70
2024-11-04 11:53:47	34.00	55.00	22.50	21.20

2024-11-04 11:48:49	34.00	57.00	22.80	25.20
2024-11-04 11:38:51	36.00	54.00	16.90	24.70
2024-11-04 11:33:47	35.00	58.00	23.70	25.30
2024-11-04 11:28:49	35.00	56.00	21.70	19.60
2024-11-04 11:23:51	36.00	56.00	17.79	24.80
2024-11-04 11:18:45	36.00	57.00	21.20	24.40
2024-11-04 11:13:50	35.00	57.00	17.90	19.70
2024-11-04 11:08:48	34.00	54.00	17.90	24.80
2024-11-04 11:03:50	38.00	55.00	18.70	23.50
2024-11-04 10:58:52	37.00	56.00	23.40	18.79
2024-11-04 10:23:50	35.00	54.00	19.79	20.20
2024-11-04 10:18:49	35.00	57.00	21.30	22.80
2024-11-04 10:08:47	35.00	56.00	24.00	20.29
2024-11-04 10:03:48	35.00	57.00	19.40	19.90
2024-11-04 09:58:55	36.00	57.00	23.50	25.10
2024-11-04 09:53:50	37.00	55.00	21.50	19.40
2024-11-04 09:48:45	37.00	55.00	16.90	19.00
2024-11-04 09:43:49	38.00	56.00	21.00	24.60
2024-11-04 09:38:44	37.00	56.00	22.40	19.50
2024-11-04 09:33:45	37.00	57.00	17.79	19.10
2024-11-04 09:28:55	35.00	54.00	17.79	24.20
2024-11-04 09:23:46	34.00	55.00	19.90	18.60
2024-11-04 09:18:47	38.00	56.00	23.30	18.20
2024-11-04 09:13:50	35.00	56.00	22.00	24.30
2024-11-04 09:03:45	34.00	57.00	19.50	18.29
2024-11-04 08:58:47	37.00	55.00	19.50	23.40
2024-11-04 08:53:46	36.00	55.00	18.29	26.10
2024-11-04 08:48:44	35.00	56.00	17.00	25.70
2024-11-04 08:43:45	37.00	56.00	20.40	23.50
2024-11-04 08:38:48	38.00	54.00	23.80	25.20
2024-11-04 08:33:44	34.00	55.00	20.10	24.80
2024-11-04 08:28:47	38.00	55.00	23.30	24.50
2024-11-04 08:23:46	35.00	54.00	21.40	21.60

2024-11-04 08:18:45	35.00	57.00	18.20	21.00
2024-11-04 08:13:47	36.00	57.00	22.30	18.29
2024-11-04 08:08:45	35.00	55.00	18.10	22.50
2024-11-04 08:03:44	35.00	54.00	24.70	25.00
2024-11-04 07:58:46	34.00	54.00	21.40	20.29
2024-11-04 07:53:46	35.00	54.00	21.10	21.90
2024-11-04 07:48:45	35.00	57.00	22.80	18.90
2024-11-04 07:43:50	36.00	55.00	20.80	21.50
2024-11-04 07:38:45	37.00	55.00	16.90	18.40
2024-11-04 07:33:44	37.00	55.00	20.29	26.30
2024-11-04 07:28:47	36.00	56.00	21.70	21.60
2024-11-04 07:23:44	34.00	58.00	22.40	25.80
2024-11-04 07:18:44	34.00	54.00	20.40	26.30
2024-11-04 07:13:46	38.00	55.00	19.20	20.70
2024-11-04 07:08:44	34.00	55.00	23.30	25.90
2024-11-04 07:04:28	35.00	56.00	21.30	26.40
2024-11-04 06:58:46	38.00	57.00	23.40	20.80
2024-11-04 06:53:44	36.00	54.00	20.80	25.00
2024-11-04 06:48:45	36.00	55.00	18.79	25.50
2024-11-04 06:43:47	35.00	55.00	20.90	19.90
2024-11-04 06:38:46	36.00	55.00	17.00	25.10
2024-11-04 06:33:43	37.00	56.00	23.00	25.60
2024-11-04 06:28:46	37.00	54.00	18.40	19.00
2024-11-04 06:23:46	36.00	55.00	19.79	22.20
2024-11-04 06:18:50	36.00	55.00	23.20	21.80
2024-11-04 06:13:45	37.00	55.00	19.29	19.10
2024-11-04 06:08:47	37.00	58.00	17.29	21.30
2024-11-04 06:03:43	36.00	57.00	19.40	21.90
2024-11-04 05:58:46	34.00	54.00	16.79	18.20
2024-11-04 05:53:44	38.00	55.00	18.20	21.40
2024-11-04 05:48:47	38.00	56.00	16.90	21.00
2024-11-04 05:43:56	34.00	56.00	21.00	18.29
2024-11-04 05:38:45	34.00	54.00	23.70	20.50

2024-11-04 05:33:43	34.00	55.00	22.40	20.10
2024-11-04 05:28:45	35.00	55.00	23.20	25.70
2024-11-04 05:23:46	35.00	55.00	19.90	20.60
2024-11-04 05:18:43	35.00	56.00	23.30	20.20
2024-11-04 05:16:04	37.00	58.00	20.70	24.80
2024-11-04 04:39:47	35.00	55.00	24.70	18.90
2024-11-04 04:33:47	35.00	56.00	17.00	23.30
2024-11-04 04:18:49	36.00	57.00	18.10	19.50
2024-11-04 03:59:56	36.00	54.00	18.20	25.90
2024-11-04 03:53:45	38.00	55.00	22.30	22.80
2024-11-04 03:52:08	37.00	58.00	22.20	26.10
2024-11-04 03:38:47	34.00	56.00	24.30	25.60
2024-11-04 03:33:43	38.00	57.00	22.20	22.50
2024-11-04 03:28:46	34.00	55.00	20.20	24.70
2024-11-04 03:24:42	35.00	55.00	24.30	22.00
2024-11-04 03:13:48	34.00	54.00	17.60	20.60
2024-11-04 03:04:27	37.00	55.00	17.50	20.70
2024-11-04 02:53:48	37.00	55.00	20.40	20.29
2024-11-04 02:48:45	37.00	54.00	22.90	24.50
2024-11-04 02:43:43	37.00	55.00	24.30	19.79
2024-11-04 02:38:42	37.00	57.00	22.30	22.00
2024-11-04 02:33:43	37.00	56.00	18.90	25.70
2024-11-04 02:28:45	38.00	56.00	23.00	22.60
2024-11-04 02:23:42	38.00	56.00	19.70	25.80
2024-11-04 02:18:45	37.00	55.00	24.30	21.20
2024-11-04 02:08:44	34.00	58.00	18.40	20.70
2024-11-04 02:03:42	34.00	56.00	20.90	24.50
2024-11-04 01:58:49	36.00	57.00	17.00	21.80
2024-11-04 01:43:43	37.00	58.00	23.70	24.60
2024-11-04 01:38:43	36.00	58.00	17.10	19.90
2024-11-04 01:33:41	36.00	57.00	17.00	23.20
2024-11-04 01:28:47	37.00	57.00	21.10	20.10
2024-11-04 01:18:44	38.00	58.00	18.29	18.60

2024-11-04 01:13:44	35.00	58.00	22.40	23.80
2024-11-04 01:03:51	34.00	57.00	23.70	22.40
2024-11-04 00:58:39	34.00	55.00	21.70	24.60
2024-11-04 00:53:42	35.00	55.00	17.79	21.90
2024-11-04 00:48:41	37.00	55.00	17.20	19.40
2024-11-04 00:43:43	38.00	55.00	21.30	24.60
2024-11-04 00:38:42	34.00	58.00	19.29	18.90
2024-11-04 00:33:40	38.00	57.00	18.29	23.90
2024-11-04 00:28:48	34.00	57.00	22.40	20.80
2024-11-04 00:18:41	34.00	56.00	23.80	23.00
2024-11-04 00:13:47	38.00	57.00	17.20	26.20
2024-11-04 00:09:02	35.00	57.00	21.30	23.50
2024-11-03 23:58:47	35.00	55.00	22.70	25.30
2024-11-03 23:18:45	38.00	57.00	23.90	21.40
2024-11-03 23:13:46	37.00	57.00	17.29	24.60
2024-11-03 23:03:39	35.00	55.00	21.40	20.50
2024-11-03 22:58:47	34.00	56.00	22.80	23.70
2024-11-03 22:54:26	36.00	56.00	21.50	21.50
2024-11-03 22:33:40	35.00	56.00	20.40	26.00
2024-11-03 22:28:42	36.00	56.00	24.50	22.90
2024-11-03 22:23:41	35.00	57.00	17.90	26.10
2024-11-03 22:18:40	35.00	58.00	21.30	26.10
2024-11-03 22:13:43	38.00	55.00	22.00	22.00
2024-11-03 22:08:43	37.00	56.00	23.40	25.60
2024-11-03 22:03:40	37.00	57.00	18.79	25.20
2024-11-03 21:58:41	38.00	57.00	22.90	22.10
2024-11-03 21:53:40	34.00	54.00	20.90	24.70
2024-11-03 21:48:40	37.00	58.00	19.70	25.30
2024-11-03 21:43:42	35.00	55.00	23.00	22.10
2024-11-03 21:38:40	34.00	56.00	21.80	24.40
2024-11-03 21:34:25	34.00	57.00	17.20	24.40
2024-11-03 21:28:43	36.00	57.00	23.90	21.80
2024-11-03 21:23:40	36.00	55.00	19.29	23.90

2024-11-03 21:18:41	37.00	56.00	23.60	23.50
2024-11-03 21:14:19	38.00	56.00	19.70	20.40
2024-11-03 21:08:40	38.00	57.00	21.10	23.60
2024-11-03 21:03:39	37.00	58.00	21.40	19.70
2024-11-03 20:58:39	34.00	58.00	17.50	24.90
2024-11-03 20:53:40	38.00	54.00	22.20	20.20
2024-11-03 20:48:39	38.00	54.00	22.50	24.20
2024-11-03 20:43:37	34.00	54.00	18.60	21.10
2024-11-03 20:38:40	35.00	57.00	24.60	23.70
2024-11-03 20:33:38	38.00	58.00	19.90	19.70
2024-11-03 20:28:37	34.00	56.00	17.90	22.30
2024-11-03 20:26:02	35.00	57.00	22.00	19.20
2024-11-03 20:08:40	37.00	58.00	20.70	22.00
2024-11-03 20:03:43	37.00	56.00	23.20	26.20
2024-11-03 19:53:42	38.00	57.00	20.70	18.40
2024-11-03 19:48:41	37.00	55.00	20.60	22.10
2024-11-03 19:43:41	38.00	58.00	18.60	24.30
2024-11-03 19:38:39	35.00	58.00	22.00	22.10
2024-11-03 19:33:39	34.00	57.00	19.29	24.90
2024-11-03 19:28:38	38.00	57.00	24.00	19.79
2024-11-03 19:23:39	37.00	55.00	24.00	24.90
2024-11-03 19:18:38	35.00	56.00	19.29	20.90
2024-11-03 19:13:37	36.00	54.00	17.29	23.50
2024-11-03 19:08:40	37.00	54.00	21.40	20.40
2024-11-03 19:03:38	37.00	55.00	16.79	20.40
2024-11-03 18:58:41	36.00	55.00	18.20	23.60
2024-11-03 18:53:40	36.00	58.00	24.20	25.80
2024-11-03 18:48:39	36.00	54.00	19.60	25.80
2024-11-03 18:43:40	37.00	54.00	23.70	22.70
2024-11-03 18:38:44	37.00	55.00	20.40	25.90
2024-11-03 18:28:40	34.00	58.00	21.20	21.80
2024-11-03 18:24:35	38.00	58.00	17.90	25.00
2024-11-03 18:18:39	38.00	54.00	21.30	25.00

2024-11-03 18:13:43	34.00	55.00	17.40	21.90
2024-11-03 18:08:39	35.00	57.00	23.40	24.10
2024-11-03 18:03:38	34.00	56.00	22.20	24.70
2024-11-03 17:58:36	36.00	58.00	22.90	21.00
2024-11-03 17:53:39	35.00	54.00	24.30	24.20
2024-11-03 17:48:39	35.00	55.00	19.70	24.20
2024-11-03 17:43:37	36.00	55.00	23.80	21.10
2024-11-03 17:38:44	37.00	58.00	21.80	23.30
2024-11-03 17:28:41	38.00	58.00	21.30	20.20
2024-11-03 17:23:41	37.00	54.00	18.00	23.40
2024-11-03 17:18:37	34.00	56.00	19.00	23.00
2024-11-03 17:13:38	36.00	58.00	19.70	19.29
2024-11-03 17:08:39	36.00	58.00	21.10	22.50
2024-11-03 17:03:38	34.00	57.00	20.10	19.60
2024-11-03 16:58:37	37.00	54.00	17.50	23.80
2024-11-03 16:53:43	36.00	55.00	22.20	19.10
2024-11-03 16:43:36	37.00	56.00	21.70	23.90
2024-11-03 16:38:41	38.00	54.00	19.70	18.20
2024-11-03 16:33:38	36.00	58.00	18.50	18.79
2024-11-03 16:28:35	37.00	55.00	24.50	21.00
2024-11-03 16:23:38	38.00	55.00	20.60	26.20
2024-11-03 16:18:39	38.00	56.00	24.00	26.20
2024-11-03 16:13:40	37.00	57.00	17.40	21.10
2024-11-03 16:08:39	35.00	54.00	18.10	25.70
2024-11-03 16:03:37	34.00	55.00	21.50	25.30
2024-11-03 15:58:37	34.00	56.00	22.90	20.20
2024-11-03 15:53:43	35.00	56.00	19.00	25.40
2024-11-03 15:48:43	35.00	56.00	17.70	25.40
2024-11-03 15:38:41	37.00	55.00	24.50	24.50
2024-11-03 15:33:37	36.00	55.00	23.20	24.50
2024-11-03 15:28:36	36.00	56.00	24.60	19.40
2024-11-03 15:23:38	37.00	56.00	20.70	24.60
2024-11-03 15:18:37	37.00	57.00	24.10	24.60

2024-11-03 15:13:39	38.00	55.00	22.10	18.50
2024-11-03 15:08:41	34.00	55.00	18.20	23.70
2024-11-03 15:03:39	38.00	56.00	21.60	23.70
2024-11-03 14:58:45	38.00	56.00	23.00	18.60
2024-11-03 14:53:40	38.00	54.00	21.00	20.80
2024-11-03 14:48:36	38.00	55.00	24.40	20.80
2024-11-03 14:43:36	35.00	55.00	20.50	26.00
2024-11-03 14:38:39	34.00	58.00	24.30	21.90
2024-11-03 14:33:36	38.00	56.00	20.60	20.90
2024-11-03 14:28:44	35.00	57.00	24.70	26.10
2024-11-03 14:18:37	35.00	55.00	18.10	20.00
2024-11-03 14:13:43	37.00	55.00	22.20	25.20
2024-11-03 14:08:38	36.00	56.00	23.60	20.10
2024-11-03 14:03:46	35.00	57.00	19.00	19.70
2024-11-03 13:48:45	34.00	56.00	17.40	19.20
2024-11-03 13:44:01	35.00	56.00	21.50	24.40
2024-11-03 13:33:39	34.00	58.00	23.20	23.70
2024-11-03 13:28:51	36.00	58.00	19.29	20.60
2024-11-03 13:18:39	34.00	54.00	21.70	19.40
2024-11-03 13:13:41	35.00	55.00	17.79	24.60
2024-11-03 13:08:38	36.00	57.00	23.80	18.50
2024-11-03 13:03:51	36.00	58.00	19.20	18.50
2024-11-03 12:48:38	36.00	55.00	23.40	18.20
2024-11-03 12:43:39	37.00	58.00	21.40	20.80
2024-11-03 12:38:37	38.00	58.00	17.50	26.00
2024-11-03 12:33:44	38.00	54.00	20.90	25.60
2024-11-03 12:28:34	37.00	54.00	22.30	20.90
2024-11-03 12:23:38	35.00	56.00	19.70	25.10
2024-11-03 12:18:42	38.00	55.00	21.80	25.70
2024-11-03 12:13:35	34.00	58.00	19.79	20.00
2024-11-03 12:08:36	35.00	58.00	23.90	25.20
2024-11-03 12:03:38	35.00	54.00	19.29	24.80
2024-11-03 11:58:38	37.00	57.00	18.60	18.79

2024-11-03 11:53:44	37.00	57.00	24.00	25.20
2024-11-03 11:48:38	37.00	58.00	16.79	23.90
2024-11-03 11:43:33	36.00	58.00	18.20	19.20
2024-11-03 11:38:40	38.00	58.00	16.90	25.30
2024-11-03 11:28:36	37.00	57.00	23.70	18.29
2024-11-03 11:23:37	34.00	57.00	22.40	24.40
2024-11-03 11:18:40	38.00	58.00	18.50	23.10
2024-11-03 11:13:34	38.00	54.00	19.90	18.40
2024-11-03 11:08:36	38.00	56.00	17.90	20.60
2024-11-03 11:03:35	34.00	55.00	19.40	23.20
2024-11-03 10:58:38	34.00	57.00	17.40	25.80
2024-11-03 10:53:37	34.00	58.00	18.79	20.70
2024-11-03 10:48:38	38.00	54.00	22.20	20.29
2024-11-03 10:43:38	35.00	54.00	18.29	25.90
2024-11-03 10:38:37	35.00	57.00	24.30	19.79
2024-11-03 10:33:38	35.00	58.00	19.70	19.40
2024-11-03 10:28:36	36.00	58.00	23.80	25.00
2024-11-03 10:23:33	36.00	58.00	20.50	19.90
2024-11-03 10:18:35	35.00	54.00	23.90	19.50
2024-11-03 10:13:36	34.00	56.00	23.90	24.60
2024-11-03 10:08:41	37.00	57.00	18.00	19.00
2024-11-03 10:03:37	37.00	58.00	21.40	18.60
2024-11-03 09:58:34	34.00	58.00	16.79	24.70
2024-11-03 09:53:35	38.00	54.00	18.90	19.10
2024-11-03 09:48:35	34.00	55.00	22.50	19.60
2024-11-03 09:43:33	37.00	57.00	23.20	23.80
2024-11-03 09:38:39	36.00	58.00	24.60	19.10
2024-11-03 09:33:39	34.00	57.00	21.00	23.20
2024-11-03 09:23:35	37.00	56.00	20.10	24.60
2024-11-03 09:18:36	37.00	58.00	22.30	18.60
2024-11-03 09:13:34	38.00	58.00	18.40	24.20
2024-11-03 09:08:35	34.00	56.00	24.40	26.40
2024-11-03 09:03:34	38.00	54.00	24.30	21.80

2024-11-03 08:58:34	35.00	54.00	20.40	18.70
2024-11-03 08:53:33	34.00	55.00	21.80	21.90
2024-11-03 08:48:32	38.00	58.00	21.70	25.60
2024-11-03 08:43:33	34.00	56.00	19.70	19.50
2024-11-03 08:38:34	35.00	56.00	23.80	25.10
2024-11-03 08:33:36	36.00	55.00	23.00	21.00
2024-11-03 08:29:14	35.00	55.00	19.70	24.20
2024-11-03 08:23:32	36.00	55.00	20.50	21.10
2024-11-03 08:18:34	36.00	54.00	20.40	24.80
2024-11-03 08:13:34	37.00	57.00	18.40	18.70
2024-11-03 08:08:32	38.00	57.00	22.50	24.30
2024-11-03 08:03:31	38.00	55.00	22.40	19.29
2024-11-03 07:58:33	37.00	56.00	23.80	22.50
2024-11-03 07:53:32	35.00	58.00	23.80	19.29
2024-11-03 07:48:40	35.00	57.00	23.70	23.00
2024-11-03 07:38:32	35.00	57.00	21.20	23.10
2024-11-03 07:33:34	35.00	58.00	24.60	23.10
2024-11-03 07:28:32	34.00	54.00	21.30	26.30
2024-11-03 07:23:36	37.00	56.00	18.70	22.60
2024-11-03 07:18:34	37.00	57.00	22.10	22.20
2024-11-03 07:13:33	36.00	58.00	18.79	25.40
2024-11-03 07:08:32	37.00	58.00	22.90	22.30
2024-11-03 07:03:32	37.00	54.00	18.29	22.30
2024-11-03 06:58:35	38.00	56.00	24.30	24.50
2024-11-03 06:53:35	37.00	57.00	17.70	19.79
2024-11-03 06:48:38	37.00	58.00	21.10	19.40
2024-11-03 06:43:33	38.00	58.00	17.20	24.60
2024-11-03 06:38:32	34.00	56.00	23.20	18.90
2024-11-03 06:33:38	37.00	55.00	17.29	19.50
2024-11-03 06:23:32	34.00	57.00	24.10	18.60
2024-11-03 06:18:37	38.00	58.00	22.40	21.10
2024-11-03 06:08:35	37.00	57.00	22.50	26.40
2024-11-03 06:03:36	36.00	55.00	21.50	23.10

2024-11-03 05:48:36	36.00	57.00	20.00	18.79
2024-11-03 05:38:39	38.00	55.00	18.79	18.29
2024-11-03 05:33:35	37.00	56.00	17.50	26.20
2024-11-03 05:28:39	34.00	56.00	21.60	23.10
2024-11-03 05:08:38	35.00	55.00	20.50	25.40
2024-11-03 05:03:36	34.00	56.00	23.90	25.40
2024-11-03 04:58:34	36.00	56.00	20.00	22.30
2024-11-03 04:53:33	36.00	54.00	18.00	24.50
2024-11-03 04:48:36	36.00	55.00	21.40	24.50
2024-11-03 04:43:34	35.00	55.00	22.80	19.40
2024-11-03 04:33:34	36.00	56.00	22.30	24.60
2024-11-03 04:28:34	37.00	54.00	20.29	18.50
2024-11-03 04:23:33	38.00	54.00	24.40	23.70
2024-11-03 04:18:45	38.00	55.00	19.79	23.70
2024-11-03 04:13:37	37.00	56.00	24.50	18.60
2024-11-03 04:08:34	36.00	58.00	24.50	23.70
2024-11-03 04:03:32	38.00	57.00	24.00	23.40
2024-11-03 03:59:13	34.00	55.00	22.00	26.00
2024-11-03 03:54:32	36.00	55.00	17.40	23.80
2024-11-03 03:43:30	34.00	56.00	22.90	26.10
2024-11-03 03:38:33	38.00	54.00	22.90	22.90
2024-11-03 03:33:32	37.00	54.00	19.00	22.00
2024-11-03 03:28:33	36.00	55.00	20.40	25.20
2024-11-03 03:23:33	38.00	55.00	19.10	23.00
2024-11-03 03:18:31	37.00	56.00	19.90	21.70
2024-11-03 03:13:33	38.00	54.00	17.90	24.30
2024-11-03 03:08:32	37.00	54.00	19.29	19.20
2024-11-03 03:04:01	37.00	55.00	18.00	19.20
2024-11-03 02:58:30	38.00	55.00	22.10	24.40
2024-11-03 02:53:30	37.00	56.00	23.50	19.29
2024-11-03 02:48:31	37.00	57.00	18.90	18.90
2024-11-03 02:43:30	35.00	54.00	19.60	23.50
2024-11-03 02:38:32	34.00	55.00	21.00	18.40

2024-11-03 02:33:31	38.00	55.00	19.29	20.90
2024-11-03 02:28:29	37.00	56.00	20.70	24.10
2024-11-03 02:23:32	38.00	54.00	18.70	18.40
2024-11-03 02:18:32	36.00	58.00	23.10	22.90
2024-11-03 02:13:29	37.00	58.00	19.20	19.79
2024-11-03 02:08:32	38.00	55.00	17.20	22.40
2024-11-03 02:03:31	36.00	54.00	24.20	19.10
2024-11-03 01:58:33	34.00	57.00	21.60	23.30
2024-11-03 01:48:31	38.00	58.00	21.70	18.20
2024-11-03 01:43:29	34.00	58.00	17.79	23.40
2024-11-03 01:38:32	34.00	54.00	19.20	18.70
2024-11-03 01:33:32	38.00	55.00	22.60	18.29
2024-11-03 01:28:29	36.00	57.00	23.30	22.50
2024-11-03 01:23:31	35.00	57.00	24.70	26.10
2024-11-03 01:18:30	35.00	58.00	20.10	25.70
2024-11-03 01:13:33	36.00	54.00	24.20	22.60
2024-11-03 00:58:29	36.00	58.00	22.30	19.70
2024-11-03 00:53:31	37.00	58.00	18.40	25.30
2024-11-03 00:48:30	37.00	54.00	21.80	24.90
2024-11-03 00:43:37	38.00	57.00	18.50	26.30
2024-11-03 00:38:32	34.00	57.00	20.60	24.40
2024-11-03 00:33:32	34.00	58.00	19.29	24.00
2024-11-03 00:28:33	38.00	58.00	20.70	18.90
2024-11-03 00:18:32	34.00	54.00	20.20	24.10
2024-11-03 00:13:29	35.00	57.00	18.20	26.30
2024-11-03 00:08:36	37.00	57.00	16.90	24.10
2024-11-03 00:03:30	35.00	58.00	17.70	23.20
2024-11-02 23:58:28	35.00	58.00	19.10	26.40
2024-11-02 23:53:31	38.00	56.00	22.40	23.20
2024-11-02 23:48:30	36.00	55.00	21.90	23.30
2024-11-02 23:43:32	37.00	57.00	24.60	25.50
2024-11-02 23:38:31	34.00	57.00	23.30	23.30
2024-11-02 23:33:33	37.00	58.00	19.40	22.40

2024-11-02 23:23:31	38.00	57.00	18.79	19.90
2024-11-02 23:18:31	37.00	58.00	22.20	19.50
2024-11-02 23:13:28	34.00	58.00	18.29	24.70
2024-11-02 23:08:30	38.00	58.00	19.70	20.00
2024-11-02 23:04:10	37.00	54.00	23.10	19.60
2024-11-02 22:58:28	35.00	56.00	23.80	23.80
2024-11-02 22:53:30	35.00	57.00	17.20	19.10
2024-11-02 22:48:33	34.00	58.00	20.60	18.70
2024-11-02 22:38:30	35.00	58.00	21.40	18.79
2024-11-02 22:33:33	34.00	54.00	19.70	21.30
2024-11-02 21:53:30	35.00	56.00	24.30	25.60
2024-11-02 21:48:29	35.00	54.00	18.79	21.50
2024-11-02 21:43:27	37.00	54.00	22.90	18.40
2024-11-02 21:38:31	36.00	55.00	24.30	22.00
2024-11-02 21:33:32	36.00	58.00	24.20	25.30
2024-11-02 21:23:32	38.00	56.00	23.00	24.80
2024-11-02 21:18:28	37.00	55.00	22.90	19.79
2024-11-02 21:13:27	34.00	55.00	19.00	25.40
2024-11-02 21:08:30	34.00	58.00	17.00	19.29
2024-11-02 21:03:28	38.00	54.00	22.90	24.50
2024-11-02 20:58:27	34.00	57.00	20.90	18.79
2024-11-02 20:53:29	35.00	57.00	17.00	24.00
2024-11-02 20:48:34	35.00	55.00	21.60	19.00
2024-11-02 20:30:06	35.00	57.00	17.00	25.40
2024-11-02 20:23:34	37.00	57.00	21.10	22.30
2024-11-02 20:14:26	38.00	58.00	18.29	20.80
2024-11-02 20:08:33	34.00	54.00	22.40	26.00
2024-11-02 19:08:34	36.00	55.00	17.79	21.90
2024-11-02 19:03:27	35.00	58.00	20.60	19.79
2024-11-02 18:58:26	36.00	56.00	18.60	22.00
2024-11-02 18:53:33	37.00	56.00	22.70	18.90
2024-11-02 18:43:26	36.00	58.00	21.80	26.00
2024-11-02 18:38:32	35.00	58.00	18.50	20.90

2024-11-02 18:33:29	35.00	55.00	18.79	25.30
2024-11-02 18:28:26	36.00	55.00	22.90	22.20
2024-11-02 18:23:29	36.00	55.00	24.30	25.40
2024-11-02 18:18:32	35.00	56.00	23.00	25.40
2024-11-02 18:03:27	37.00	55.00	20.50	24.50
2024-11-02 17:58:27	38.00	55.00	24.60	21.40
2024-11-02 17:53:30	38.00	55.00	18.00	24.60
2024-11-02 17:48:27	37.00	56.00	21.40	24.60
2024-11-02 17:43:25	35.00	54.00	22.10	20.50
2024-11-02 17:38:29	34.00	54.00	23.50	23.70
2024-11-02 17:33:34	38.00	55.00	17.70	26.00
2024-11-02 17:23:28	34.00	56.00	18.50	26.10
2024-11-02 17:18:30	36.00	55.00	23.50	24.00
2024-11-02 17:13:31	36.00	55.00	20.20	18.90
2024-11-02 16:52:17	36.00	55.00	20.90	20.10
2024-11-02 16:47:22	35.00	56.00	24.40	26.40
2024-11-02 16:42:15	34.00	55.00	20.80	19.79
2024-11-02 16:37:17	36.00	57.00	22.40	19.20
2024-11-02 16:32:37	36.00	57.00	20.40	22.30
2024-11-02 16:27:27	36.00	58.00	21.40	23.40
2024-11-02 16:12:25	37.00	58.00	20.20	21.60
2024-11-02 15:57:20	37.00	57.00	24.10	20.20
2024-11-02 15:53:09	38.00	58.00	17.79	20.60
2024-11-02 15:47:18	38.00	54.00	18.50	20.00
2024-11-02 15:37:13	38.00	55.00	22.60	20.10
2024-11-02 15:32:22	35.00	57.00	24.50	22.70
2024-11-02 15:22:19	37.00	57.00	24.00	23.80
2024-11-02 15:02:41	35.00	56.00	22.00	18.50
2024-11-02 13:57:25	34.00	58.00	21.70	24.20
2024-11-02 13:52:27	38.00	57.00	24.00	18.50
2024-11-02 13:42:14	37.00	54.00	21.20	21.80
2024-11-02 13:32:12	37.00	55.00	20.80	19.50
2024-11-02 13:27:16	37.00	56.00	21.80	20.20

2024-11-02 13:12:22	36.00	54.00	21.30	22.50
2024-11-02 13:07:16	37.00	57.00	17.00	21.40
2024-11-02 12:57:13	38.00	55.00	19.50	23.80
2024-11-02 12:52:17	35.00	57.00	17.79	23.20
2024-11-02 12:47:11	37.00	55.00	21.20	19.29
2024-11-02 12:42:17	38.00	56.00	16.79	20.50
2024-11-02 12:37:11	38.00	56.00	18.50	21.30
2024-11-02 12:27:14	36.00	58.00	18.40	19.10
2024-11-02 12:17:11	38.00	55.00	20.10	18.29
2024-11-02 12:12:46	37.00	56.00	21.80	26.40
2024-11-02 11:32:15	35.00	57.00	18.00	22.70
2024-11-02 11:27:13	35.00	58.00	23.00	23.50
2024-11-02 10:17:56	38.00	56.00	19.10	23.20
2024-11-02 09:32:09	35.00	54.00	24.60	25.40
2024-11-02 09:27:07	34.00	58.00	18.90	19.70
2024-11-02 09:22:12	37.00	56.00	19.79	20.00
2024-11-02 09:12:10	37.00	57.00	18.79	23.80
2024-11-02 09:07:09	36.00	57.00	21.20	23.70
2024-11-02 09:02:11	37.00	58.00	21.90	23.10
2024-11-02 08:52:10	38.00	55.00	19.90	24.20
2024-11-02 08:47:10	36.00	55.00	20.70	25.90
2024-11-02 08:42:07	36.00	56.00	17.00	18.70
2024-11-02 08:37:09	37.00	56.00	18.70	19.10
2024-11-02 08:32:13	36.00	57.00	16.79	25.90
2024-11-02 08:22:08	37.00	54.00	17.40	19.60
2024-11-02 08:17:09	34.00	56.00	20.00	22.10
2024-11-02 08:12:07	38.00	54.00	19.00	24.30
2024-11-02 08:07:11	37.00	55.00	18.79	23.70
2024-11-02 08:02:11	34.00	58.00	21.50	21.20
2024-11-02 07:57:07	34.00	54.00	23.90	21.10
2024-11-02 07:52:09	37.00	58.00	20.29	22.80
2024-11-02 07:47:10	38.00	55.00	22.90	24.90
2024-11-02 07:37:05	37.00	54.00	17.00	18.60

2024-11-02 07:32:07	34.00	57.00	19.00	24.90
2024-11-02 07:27:09	38.00	58.00	18.79	24.30
2024-11-02 07:17:08	35.00	54.00	17.60	22.10
2024-11-02 07:12:07	36.00	54.00	19.29	22.50
2024-11-02 07:07:09	35.00	55.00	23.60	23.20
2024-11-02 07:02:08	35.00	56.00	21.70	21.70
2024-11-02 06:57:08	36.00	57.00	23.40	22.50
2024-11-02 06:52:08	37.00	54.00	22.40	21.40
2024-11-02 06:47:12	37.00	54.00	21.50	24.30
2024-11-02 06:42:07	37.00	54.00	23.90	24.20
2024-11-02 06:37:08	38.00	55.00	18.79	18.40
2024-11-02 06:27:05	37.00	55.00	19.90	24.10
2024-11-02 06:22:09	38.00	55.00	23.50	25.30
2024-11-02 06:17:17	36.00	56.00	20.90	21.20
2024-11-02 06:12:14	37.00	54.00	24.60	20.10
2024-11-02 06:02:05	35.00	57.00	18.00	18.40
2024-11-02 05:57:12	38.00	57.00	23.20	25.20
2024-11-02 05:47:09	38.00	54.00	24.30	25.30
2024-11-02 05:42:06	37.00	58.00	18.60	19.20
2024-11-02 05:37:05	34.00	55.00	16.90	19.00
2024-11-02 05:32:04	35.00	58.00	23.10	21.60
2024-11-02 05:27:06	35.00	54.00	18.70	23.20
2024-11-02 05:22:09	35.00	55.00	21.10	23.10
2024-11-02 05:17:04	37.00	54.00	22.00	22.00
2024-11-02 05:12:15	37.00	54.00	17.60	23.60
2024-11-02 05:07:05	34.00	57.00	24.30	25.90
2024-11-02 05:02:08	38.00	58.00	20.80	18.70
2024-11-02 04:57:07	38.00	56.00	21.60	19.90
2024-11-02 04:52:03	38.00	54.00	24.20	19.29
2024-11-02 04:47:06	36.00	58.00	19.00	19.60
2024-11-02 04:42:09	38.00	56.00	17.29	19.40
2024-11-02 04:37:07	37.00	55.00	19.60	22.00
2024-11-02 04:32:09	34.00	55.00	19.10	23.60

2024-11-02 04:27:06	34.00	58.00	24.00	18.40
2024-11-02 04:22:04	38.00	54.00	21.20	25.20
2024-11-02 04:17:10	38.00	55.00	22.50	26.30
2024-11-02 04:12:04	38.00	56.00	16.90	26.20
2024-11-02 04:07:44	37.00	56.00	18.29	21.10
2024-11-02 04:02:06	34.00	55.00	24.10	21.20
2024-11-02 03:57:05	38.00	55.00	18.50	21.10
2024-11-02 03:52:03	37.00	54.00	18.20	22.80
2024-11-02 03:47:05	35.00	55.00	23.00	21.60
2024-11-02 03:42:04	35.00	55.00	17.40	21.50
2024-11-02 03:37:03	37.00	56.00	23.60	23.60
2024-11-02 03:32:06	37.00	56.00	24.20	19.29
2024-11-02 03:27:09	38.00	56.00	18.40	20.29
2024-11-02 03:22:05	36.00	54.00	21.20	24.80
2024-11-02 03:17:08	34.00	58.00	24.00	25.10
2024-11-02 03:12:05	37.00	58.00	21.20	24.00
2024-11-02 03:07:07	34.00	58.00	21.90	24.40
2024-11-02 03:03:22	37.00	58.00	23.30	19.79
2024-11-02 02:57:13	34.00	56.00	24.20	20.50
2024-11-02 02:52:58	38.00	55.00	23.90	22.20
2024-11-02 02:47:12	35.00	57.00	19.29	21.50
2024-11-02 02:42:05	34.00	54.00	18.50	18.50
2024-11-02 02:37:11	38.00	58.00	18.20	20.20
2024-11-02 02:32:17	37.00	57.00	24.60	24.70
2024-11-02 02:27:04	36.00	58.00	17.10	23.20
2024-11-02 02:22:06	36.00	58.00	20.70	24.80
2024-11-02 02:17:07	37.00	56.00	18.90	21.00
2024-11-02 02:12:06	35.00	55.00	18.60	22.70
2024-11-02 02:07:05	38.00	58.00	19.50	23.00
2024-11-02 02:02:04	36.00	56.00	20.20	18.70
2024-11-02 01:57:09	37.00	54.00	23.90	26.30
2024-11-02 01:17:05	38.00	54.00	24.50	21.00
2024-11-02 01:07:03	35.00	55.00	19.70	23.50

2024-11-02 01:02:02	35.00	58.00	24.40	25.10
2024-11-02 00:57:03	38.00	56.00	21.50	25.90
2024-11-02 00:52:01	34.00	57.00	18.50	18.40
2024-11-02 00:47:04	35.00	55.00	21.20	24.20
2024-11-02 00:42:03	35.00	56.00	23.60	24.10
2024-11-02 00:37:02	35.00	54.00	17.20	18.90
2024-11-02 00:32:04	35.00	57.00	22.60	20.00
2024-11-01 21:52:18	37.00	57.00	23.80	21.00
2024-11-01 20:57:12	35.00	58.00	16.90	20.90
2024-11-01 20:22:11	34.00	58.00	22.90	19.20
2024-11-01 18:12:08	34.00	57.00	23.60	25.10
2024-11-01 18:07:10	34.00	58.00	18.00	25.00
2024-11-01 17:32:10	34.00	55.00	21.00	25.20
2024-11-01 17:22:07	35.00	54.00	19.60	20.40
2024-11-01 17:17:09	36.00	56.00	22.20	22.50
2024-11-01 17:02:13	37.00	54.00	20.90	23.40
2024-11-01 16:42:08	34.00	54.00	16.79	19.10
2024-11-01 16:32:17	36.00	58.00	21.20	25.70
2024-11-01 16:27:06	36.00	58.00	23.60	25.60
2024-11-01 16:22:12	37.00	54.00	21.80	19.40
2024-11-01 15:32:08	35.00	54.00	22.90	21.50
2024-11-01 15:27:10	37.00	57.00	24.50	20.90
2024-11-01 15:07:06	34.00	57.00	17.10	22.10
2024-11-01 15:02:08	36.00	58.00	17.10	20.50
2024-11-01 14:47:10	34.00	56.00	21.30	19.60
2024-11-01 11:57:04	38.00	55.00	20.29	22.10
2024-11-01 11:47:17	38.00	55.00	17.20	18.50
2024-11-01 11:36:56	34.00	57.00	23.20	19.60
2024-11-01 11:27:01	34.00	58.00	20.40	18.40
2024-11-01 11:16:58	34.00	54.00	22.00	22.70
2024-11-01 11:12:10	35.00	55.00	19.00	23.50
2024-11-01 11:02:04	37.00	58.00	23.40	21.80
2024-11-01 10:56:57	34.00	54.00	20.29	23.10

2024-11-01 10:52:03	37.00	55.00	22.10	22.40
2024-11-01 10:41:57	36.00	56.00	18.50	25.70
2024-11-01 10:36:54	36.00	56.00	23.50	26.10
2024-11-01 10:32:09	36.00	57.00	21.60	24.60
2024-11-01 10:27:03	36.00	58.00	22.60	25.70
2024-11-01 10:12:19	37.00	55.00	18.60	21.60
2024-11-01 10:07:02	36.00	55.00	21.00	21.50
2024-11-01 10:02:00	36.00	56.00	19.10	20.40
2024-11-01 09:56:57	36.00	57.00	20.10	21.10
2024-11-01 09:47:02	38.00	55.00	17.10	23.10
2024-11-01 09:37:00	36.00	54.00	19.20	24.70
2024-11-01 09:31:55	37.00	58.00	24.00	21.70
2024-11-01 09:26:50	37.00	58.00	21.00	22.50
2024-11-01 09:21:53	36.00	57.00	20.00	24.70
2024-11-01 09:16:51	34.00	54.00	24.50	19.90
2024-11-01 09:11:53	37.00	58.00	16.90	21.10
2024-11-01 09:06:50	37.00	58.00	18.60	21.50
2024-11-01 09:01:56	35.00	56.00	20.60	19.90
2024-11-01 08:56:54	38.00	57.00	23.70	19.29
2024-11-01 08:51:51	37.00	56.00	20.10	21.00
2024-11-01 08:46:51	35.00	54.00	21.10	22.00
2024-11-01 08:41:54	38.00	58.00	18.20	22.80
2024-11-01 08:36:51	36.00	55.00	19.10	23.10
2024-11-01 08:31:54	35.00	54.00	19.90	20.10
2024-11-01 08:26:51	34.00	55.00	22.30	20.00
2024-11-01 08:21:50	36.00	56.00	20.50	22.10
2024-11-01 08:16:51	38.00	57.00	23.30	25.40
2024-11-01 08:11:50	38.00	58.00	17.70	25.30
2024-11-01 08:06:51	38.00	58.00	22.00	26.00
2024-11-01 08:01:49	36.00	56.00	24.70	22.60
2024-11-01 07:56:51	38.00	54.00	17.60	23.30
2024-11-01 07:51:51	37.00	57.00	19.90	25.50
2024-11-01 07:46:49	38.00	56.00	22.90	23.90

2024-11-01 07:41:51	35.00	54.00	24.50	23.30
2024-11-01 07:36:52	34.00	58.00	23.50	25.90
2024-11-01 07:31:51	37.00	58.00	17.60	20.10
2024-11-01 07:26:51	37.00	58.00	20.00	20.00
2024-11-01 07:21:48	37.00	57.00	16.90	23.10
2024-11-01 07:16:50	36.00	55.00	24.40	20.10
2024-11-01 07:11:50	36.00	54.00	23.40	22.30
2024-11-01 07:06:51	35.00	54.00	17.79	22.20
2024-11-01 07:01:51	38.00	57.00	19.79	19.10
2024-11-01 06:56:49	37.00	58.00	19.60	18.50
2024-11-01 06:51:51	35.00	57.00	19.29	20.20
2024-11-01 06:46:52	38.00	57.00	24.00	25.10
2024-11-01 06:41:51	37.00	55.00	23.70	18.50
2024-11-01 06:36:50	38.00	56.00	20.70	18.90
2024-11-01 06:31:48	35.00	58.00	22.60	21.90
2024-11-01 06:26:49	34.00	57.00	16.90	24.10
2024-11-01 06:21:47	35.00	55.00	20.60	23.00
2024-11-01 06:16:50	36.00	56.00	21.30	22.40
2024-11-01 06:11:57	34.00	54.00	21.00	24.10
2024-11-01 06:06:48	36.00	57.00	24.70	23.00
2024-11-01 06:01:50	35.00	57.00	20.10	25.60
2024-11-01 05:56:48	38.00	56.00	17.20	18.50
2024-11-01 05:51:47	35.00	54.00	18.79	26.20
2024-11-01 05:46:49	36.00	55.00	18.79	26.10
2024-11-01 05:41:48	38.00	58.00	21.30	26.40
2024-11-01 05:36:52	35.00	56.00	22.90	26.20
2024-11-01 05:31:49	35.00	56.00	20.90	21.00
2024-11-01 05:26:48	37.00	57.00	23.80	23.10
2024-11-01 05:21:47	35.00	57.00	24.30	21.60
2024-11-01 05:16:49	35.00	54.00	22.40	20.50
2024-11-01 05:11:53	36.00	56.00	18.10	19.40
2024-11-01 05:01:52	38.00	58.00	23.50	22.10
2024-11-01 04:56:48	37.00	57.00	17.79	24.30

2024-11-01 04:51:55	37.00	58.00	22.80	25.10
2024-11-01 04:46:54	38.00	54.00	19.50	21.60
2024-11-01 04:41:53	38.00	54.00	21.90	21.50
2024-11-01 04:37:10	37.00	58.00	21.60	23.20
2024-11-01 04:21:55	34.00	54.00	23.60	21.70
2024-11-01 04:16:50	35.00	55.00	24.30	21.10
2024-11-01 04:12:01	36.00	58.00	20.00	20.00
2024-11-01 04:07:34	35.00	56.00	19.70	21.70
2024-11-01 04:01:52	37.00	54.00	21.60	24.70
2024-11-01 03:56:57	37.00	54.00	18.60	25.10
2024-11-01 03:52:09	36.00	58.00	18.29	18.50
2024-11-01 03:46:52	36.00	54.00	24.40	25.70
2024-11-01 03:41:52	37.00	57.00	20.10	24.60
2024-11-01 03:36:52	37.00	55.00	21.70	19.40
2024-11-01 03:31:53	38.00	57.00	21.70	21.00
2024-11-01 03:26:46	37.00	58.00	21.50	20.00
2024-11-01 03:21:48	35.00	57.00	21.20	21.70
2024-11-01 03:16:48	34.00	57.00	17.90	18.29
2024-11-01 03:11:54	37.00	56.00	17.60	20.00
2024-11-01 03:06:50	38.00	56.00	22.60	20.80
2024-11-01 03:01:47	38.00	56.00	19.20	24.70
2024-11-01 02:56:46	34.00	57.00	18.79	26.00
2024-11-01 02:51:53	34.00	55.00	23.20	24.40
2024-11-01 02:46:49	35.00	56.00	20.60	23.40
2024-11-01 02:41:51	34.00	54.00	20.29	25.10
2024-11-01 02:36:52	38.00	55.00	22.70	25.00
2024-11-01 02:26:49	34.00	56.00	24.30	21.40
2024-11-01 02:21:50	35.00	58.00	23.30	20.29
2024-11-01 02:16:59	36.00	54.00	20.70	19.70
2024-11-01 02:11:57	34.00	58.00	20.40	21.40
2024-11-01 02:07:00	36.00	56.00	24.10	20.29
2024-11-01 01:57:28	38.00	56.00	17.50	18.60
2024-11-01 01:51:56	38.00	57.00	19.90	18.50

2024-11-01 01:46:59	37.00	58.00	23.40	24.80
2024-11-01 01:42:01	35.00	56.00	24.30	25.10
2024-11-01 01:37:28	34.00	55.00	24.00	18.50
2024-11-01 01:31:59	34.00	56.00	23.20	19.10
2024-11-01 01:27:51	38.00	57.00	21.60	19.29
2024-11-01 01:17:03	38.00	57.00	22.00	25.50
2024-11-01 01:11:56	34.00	57.00	17.60	18.79
2024-11-01 01:07:26	34.00	58.00	20.00	18.70
2024-11-01 01:01:53	35.00	56.00	18.50	23.80
2024-11-01 00:57:28	36.00	57.00	23.50	24.60
2024-11-01 00:51:59	34.00	55.00	23.20	26.30
2024-11-01 00:36:54	34.00	55.00	23.20	22.30
2024-11-01 00:32:00	34.00	55.00	21.20	25.40
2024-11-01 00:27:01	34.00	55.00	22.90	26.20
2024-11-01 00:21:55	36.00	56.00	21.10	20.00
2024-11-01 00:16:54	34.00	57.00	22.00	25.40
2024-11-01 00:11:56	35.00	58.00	19.00	25.80
2024-11-01 00:06:57	36.00	58.00	17.20	20.00
2024-11-01 00:01:57	34.00	54.00	18.70	20.80

ANNEXURE-5

Fugitive Emission Monitoring Report (April - 2024 to September - 2024)

Envirotech East Pvt. Limited

An ISO 9001:2015, ISO 14001:2015 & ISO 45001:2018 Certified Company

- Laboratory Recognised by MoEF&CC, Govt. of India
- Laboratory Recognized by WBPCB
- Accredited EIA Consultant by QCI-NABET



100, Kalikapur, Madurdaha, Kolkata – 700 107, West Bengal, India

☎ – + 91 33 2443 8127/8128 ; Fax – + 91 33 2443 8128; email: eeplkol@gmail.com; eeplkol2@gmail.com

CIN NO : U74210WB1989PTC047403

ANX-5

Name of Industry	M/s. Maan Steel & Power Limited.
Address	Jamura Industrial Estate, Mouza - Ikhra, P.O. Nandi, District - Burdwan, West Bengal - 713344

FUGITIVE EMISSION MONITORING RESULT

TABLE: - I				
Onsite Ambient Air Quality Monitoring Results				
	Location		Near Induction Furnace Area (Plant Inside)	
(Period: April,2024 To September,2024)				
DATE	PM ₁₀	PM _{2.5}	SO ₂	NO ₂
	(µg/m ³)	(µg/m ³)	(µg/m ³)	(µg/m ³)
10.04.2024	188	83	21	42
18.04.2024	165	69	17	34
07.06.2024	177	80	24	36
14.06.2024	158	66	18	31
07.08.2024	162	70	18	35
17.08.2024	140	56	13	26

TABLE: - 2				
Onsite Ambient Air Quality Monitoring Results				
	Location		Inside the Coal Shed	
(Period: April,2024 To September,2024)				
DATE	PM ₁₀	PM _{2.5}	SO ₂	NO ₂
	(µg/m ³)	(µg/m ³)	(µg/m ³)	(µg/m ³)
10.04.2024	213	98	17	23
18.04.2024	197	87	13	37
07.06.2024	232	102	14	27
14.06.2024	219	90	11	29
07.08.2024	168	72	13	32
17.08.2024	149	63	18	25

Envirotech East Pvt. Limited

An ISO 9001:2015, ISO 14001:2015 & ISO 45001:2018 Certified Company

- Laboratory Recognised by MoEF&CC, Govt. of India
- Laboratory Recognized by WBPCB
- Accredited EIA Consultant by QCI-NABET



100, Kalikapur, Madurdaha, Kolkata – 700 107, West Bengal, India

☎ – + 91 33 2443 8127/8128 ; Fax – + 91 33 2443 8128; email: eeplkol@gmail.com; eeplkol2@gmail.com

CIN NO : U74210WB1989PTC047403

ANX-5

TABLE: - 3				
Onsite Ambient Air Quality Monitoring Results				
	Location	Raw Material Handling Area (Iron-Ore Section)		
(Period: April,2024 To September,2024)				
DATE	PM ₁₀ (µg/m ³)	PM _{2.5} (µg/m ³)	SO ₂ (µg/m ³)	NO ₂ (µg/m ³)
12.04.2024	187	77	9	28
19.04.2024	210	90	13	34
08.06.2024	182	76	8	25
15.06.2024	194	81	11	19
09.08.2024	165	68	8	18
18.08.2024	153	58	6	23

TABLE: - 4				
Onsite Ambient Air Quality Monitoring Results				
	Location	Near Main Gate Area (Plant Inside)		
(Period: April,2024 To September,2024)				
DATE	PM ₁₀ (µg/m ³)	PM _{2.5} (µg/m ³)	SO ₂ (µg/m ³)	NO ₂ (µg/m ³)
12.04.2024	143	59	16	27
19.04.2024	157	68	13	31
08.06.2024	147	63	13	21
15.06.2024	138	55	9	24
09.08.2024	116	46	8	20
18.08.2024	108	40	6	15

Envirotech East Pvt. Limited

An ISO 9001:2015, ISO 14001:2015 & ISO 45001:2018 Certified Company

- Laboratory Recognised by MoEF&CC, Govt. of India
- Laboratory Recognized by WBPCB
- Accredited EIA Consultant by QCI-NABET



100, Kalikapur, Madurdaha, Kolkata – 700 107, West Bengal, India

☎ – + 91 33 2443 8127/8128 ; Fax – + 91 33 2443 8128; email: eeplkol@gmail.com; eeplkol2@gmail.com

CIN NO : U74210WB1989PTC047403

ANX-5

		Statistical Analysis of Pollutants (Period: April,2024 To September,2024)			
Pollutants	Locations	MES	Min	Max	A.M.
PM10 (µg/m3)	Near Induction Furnace Area (Plant Inside)	6	140	188	165.0
	Inside the Coal Shed	6	149	232	196.3
	Raw Material Handling Area (Iron-Ore Section)	6	153	210	181.8
	Near Main Gate Area (Plant Inside)	6	108	157	134.8
	Overall	24	108	232	169.5
PM2.5 (µg/m3)	Near Induction Furnace Area (Plant Inside)	6	56	83	70.6
	Inside the Coal Shed	6	63	102	85.2
	Raw Material Handling Area (Iron-Ore Section)	6	58	90	75.1
	Near Main Gate Area (Plant Inside)	6	40	68	55.2
	Overall	24	40	102.1	71.5
SO2 (µg/m3)	Near Induction Furnace Area (Plant Inside)	6	13	24	18.5
	Inside the Coal Shed	6	11	18	14.3
	Raw Material Handling Area (Iron-Ore Section)	6	6	13	9.2
	Near Main Gate Area (Plant Inside)	6	6	16	10.8
	Overall	24	6	24	13.2
NO2 (µg/m3)	Near Induction Furnace Area (Plant Inside)	6	26	42	34.0
	Inside the Coal Shed	6	23	37	28.8
	Raw Material Handling Area (Iron-Ore Section)	6	18	34	24.5
	Near Main Gate Area (Plant Inside)	6	15	31	23.0
	Overall	24	15	42	27.6

For ENVIROTECH EAST (P) LTD.



(Authorized Signatory)

ANNEXURE 6

COVERED TRANSPORTATION



PHOTOS OF VENTILATION



Annexure - 8

PHOTOS OF SPRINKLERS

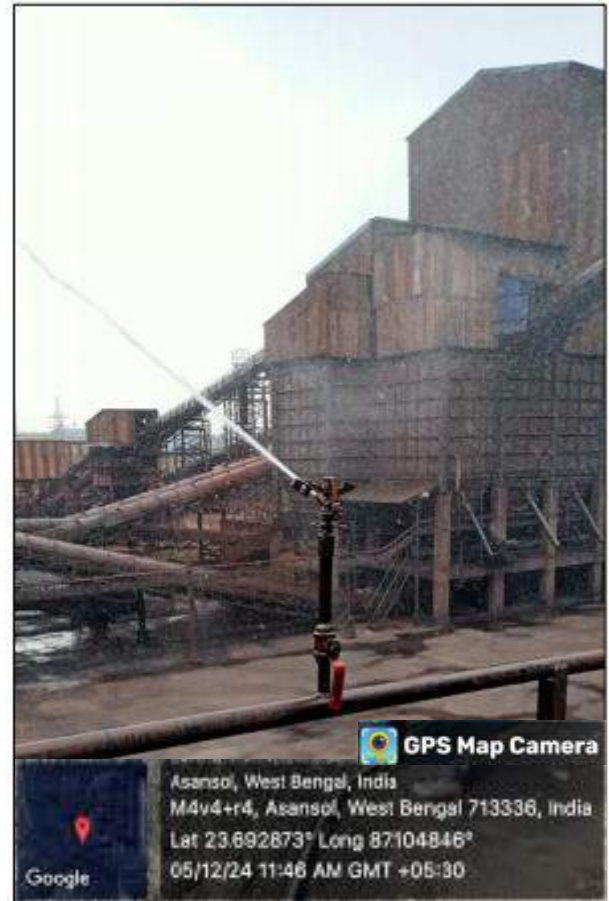

ANNEXURE-9

Stack Emission Monitoring Report (April - 2024 to September - 2024)

Envirotech East Pvt. Limited

An ISO 9001:2015, ISO 14001:2015 & ISO 45001:2018 Certified Company

- Laboratory Accredited by NABL, as per ISO/IEC 17025 :2017
- Laboratory Recognized by WBPCB
- Accredited EIA Consultant by QCI-NABET



100, Kalikapur, Madurdaha, Kolkata – 700 107, West Bengal, India

☎ – + 91 33 2443 8127/8128 ; + 91 33 4063 5011; email: eeplkol@gmail.com; eeplkol2@gmail.com

CIN NO : U74210WB1989PTC047403

ANX-9

ANALYSIS REPORT OF FLUE GAS

Name of Industry	M/s. Maan Steel & Power Limited
Address	Jamuraia Industrial Estate, Mouza - Ikhra, P.O. Nandi, District - Burdwan, West Bengal - 713344
Date of Sampling	05.06.2024
Time of Sampling	10:30 hrs;

A. General Information about stack			
1	Stack connected to	AFBC Boiler (CPP)	
2	Emission due to	Combustion of Coal & Dolochar	
3	Material of Construction of Stack	M.S	
4	Shape of Stack	Circular	
5	Whether Stack is provided with Permanent Platform & Ladders	Permanent	
6	Capacity	30 TPH	
B. Physical Characteristics of Stack			
1	Height of the stack		
	(a) from Ground Level (m)	35	
	(b) from Roof Level (m)	-	
2	Diameter of the stack		
	(a) at bottom (m)	-	
	(b) at top (m)	-	
3	Diameter of the stack at sampling point (m)	2.2	
4	Height of the sampling point from GL (m)	30.0	
C. Analysis/Characteristics of Stack			
1	Fuel used	Coal & Dolochar	
2	Fuel consumption	Coal – 01 TPH & Dolochar – 08 TPH	
3	Calorific value (K-Cal/Kg)	-	
4	Sulphur Content (% by wt)	-	
D Field Study of Stack(s)		Reference Method	Concentration
1	Temperature of emission (°C)	IS 11255 (Part 1)	128
2	Barometric Pressure (mmHg)	-	754
3	Velocity of gas in duct (M/sec)	IS 11255 (Part 3)	9.43
4	Quantity of gas flow (Nm ³ /hr)	IS 11255 (Part 3)	92594
5	Concentration of CO (% V/V)	IS 13270	<0.2
6	Concentration of CO ₂ (% V/V)	IS 13270	9.4
E Laboratory Test Result(s)			
7	Concentration of SO ₂ (mg/Nm ³)	IS 11255 (Part 2)	318
8	Concentration of NO _x (mg/Nm ³)	IS 11255 (Part 7)	92
9	Concentration of PM (mg/Nm ³)	IS 11255 (Part 1)	25
10	Concentration of PM (mg/Nm ³) at 12% CO ₂	IS 11255 (Part 1)	-
E Pollution Control Device			
Details of pollution control device attached with the stack		ESP	

Note : - Contents of this report are meant for your guidance and should not be used for Advertisement, Evidence or Litigation
 - The Physical information about stack details (viz. height, diameter etc.) were provided by respective Industry/Party

For ENVIROTECH EAST (P) LTD.

(Authorized Signatory)

Envirotech East Pvt. Limited

An ISO 9001:2015, ISO 14001:2015 & ISO 45001:2018 Certified Company

- Laboratory Accredited by NABL, as per ISO/IEC 17025 :2017
- Laboratory Recognized by WBPCB
- Accredited EIA Consultant by QCI-NABET



100, Kalikapur, Madurdaha, Kolkata – 700 107, West Bengal, India

☎ – + 91 33 2443 8127/8128 ; + 91 33 4063 5011; email: eeplkol@gmail.com; eeplkol2@gmail.com

CIN NO : U74210WB1989PTC047403

ANX-9

ANALYSIS REPORT OF FLUE GAS

Name of Industry	M/s. Maan Steel & Power Limited
Address	Jamuraia Industrial Estate, Mouza - Ikhra, P.O. Nandi, District - Burdwan, West Bengal - 713344
Date of Sampling	05.06.2024
Time of Sampling	12:55 hrs;

A. General Information about stack			
1	Stack connected to	DRI (No.1 & 2)	
2	Emission due to	Combustion of Coal & Reduction of Fe-Ore	
3	Material of Construction of Stack	M.S	
4	Shape of Stack	Circular	
5	Whether Stack is provided with Permanent Platform & Ladders	Permanent	
6	Capacity	95 TPD (each)	
B. Physical Characteristics of Stack			
1	Height of the stack		
	(a) from Ground Level (m)	30.0	
	(b) from Roof Level (m)	-	
2	Diameter of the stack		
	(a) at bottom (m)	-	
	(b) at top (m)	-	
3	Diameter of the stack at sampling point (m)	1.5	
4	Height of the sampling point from GL (m)	-	
C. Analysis/Characteristics of Stack			
1	Fuel used	Coal	
2	Fuel consumption	3.2 TPH (each kiln)	
3	Calorific value (K-Cal/Kg)	-	
4	Sulphur Content (% by wt)	-	
D Field Study of Stack(s)		Reference Method	Concentration
1	Temperature of emission (°C)	IS 11255 (Part 1)	123
2	Barometric Pressure (mmHg)	-	754
3	Velocity of gas in duct (M/sec)	IS 11255 (Part 3)	10.9
4	Quantity of gas flow (Nm ³ /hr)	IS 11255 (Part 3)	51129
5	Concentration of CO (% V/V)	IS 13270	<0.2
6	Concentration of CO ₂ (% V/V)	IS 13270	8.9
E Laboratory Test Result(s)			
7	Concentration of SO ₂ (mg/Nm ³)	IS 11255 (Part 2)	210
8	Concentration of NO _x (mg/Nm ³)	IS 11255 (Part 7)	52
9	Concentration of PM (mg/Nm ³)	IS 11255 (Part 1)	41
10	Concentration of PM (mg/Nm ³) at 12% CO ₂	IS 11255 (Part 1)	-
E Pollution Control Device			
Details of pollution control device attached with the stack		ESP	
G			
Both DRI attached with a common stack			

Note : - Contents of this report are meant for your guidance and should not be used for Advertisement, Evidence or Litigation
 - The Physical information about stack details (viz. height, diameter etc.) were provided by respective Industry/Party

For ENVIROTECH EAST (P) LTD.

(Authorized Signatory)

Envirotech East Pvt. Limited

An ISO 9001:2015, ISO 14001:2015 & ISO 45001:2018 Certified Company

- Laboratory Accredited by NABL, as per ISO/IEC 17025 :2017
- Laboratory Recognized by WBPCB
- Accredited EIA Consultant by QCI-NABET



100, Kalikapur, Madurdaha, Kolkata – 700 107, West Bengal, India

☎ – + 91 33 2443 8127/8128 ; + 91 33 4063 5011; email: eeplkol@gmail.com; eeplkol2@gmail.com

CIN NO : U74210WB1989PTC047403

ANX-9

ANALYSIS REPORT OF FLUE GAS

Name of Industry	M/s. Maan Steel & Power Limited
Address	Jamura Industrial Estate, Mouza - Ikhra, P.O. Nandi, District - Burdwan, West Bengal - 713344
Date of Sampling	05.06.2024
Time of Sampling	15:50 hrs;

A. General Information about stack			
1	Stack connected to	Induction Furnace (No.3 & 4)	
2	Emission due to	Melting of Pig Iron, Sponge Iron & Scrap	
3	Material of Construction of Stack	M.S	
4	Shape of Stack	Circular	
5	Whether Stack is provided with Permanent Platform & Ladders	Permanent	
6	Capacity	15 MT/Heat (each)	
B. Physical Characteristics of Stack			
1	Height of the stack		
	(a) from Ground Level (m)	29.0	
	(b) from Roof Level (m)	-	
2	Diameter of the stack		
	(a) at bottom (m)	-	
	(b) at top (m)	-	
3	Diameter of the stack at sampling point (m)	1.1	
4	Height of the sampling point from GL (m)	17.5	
C. Analysis/Characteristics of Stack			
1	Fuel used	-	
2	Fuel consumption	-	
3	Calorific value (K-Cal/Kg)	-	
4	Sulphur Content (% by wt)	-	
D Field Study of Stack(s)		Reference Method	Concentration
1	Temperature of emission (°C)	IS 11255 (Part 1)	78
2	Barometric Pressure (mmHg)	-	754
3	Velocity of gas in duct (M/sec)	IS 11255 (Part 3)	10.63
4	Quantity of gas flow (Nm ³ /hr)	IS 11255 (Part 3)	30237
5	Concentration of CO (% V/V)	IS 13270	<0.2
6	Concentration of CO ₂ (% V/V)	IS 13270	1.0
E Laboratory Test Result(s)			
7	Concentration of SO ₂ (mg/Nm ³)	IS 11255 (Part 2)	-
8	Concentration of NO _x (mg/Nm ³)	IS 11255 (Part 7)	-
9	Concentration of PM (mg/Nm ³)	IS 11255 (Part 1)	39
10	Concentration of PM (mg/Nm ³) at 12% CO ₂	IS 11255 (Part 1)	-
E Pollution Control Device			
Details of pollution control device attached with the stack		Bag Filter	
G			
Both furnace attached with a common stack			

Note : - Contents of this report are meant for your guidance and should not be used for Advertisement, Evidence or Litigation
 - The Physical information about stack details (viz. height, diameter etc.) were provided by respective Industry/Party

For ENVIROTECH EAST (P) LTD.

(Authorized Signatory)

Envirotech East Pvt. Limited

An ISO 9001:2015, ISO 14001:2015 & ISO 45001:2018 Certified Company

- Laboratory Accredited by NABL, as per ISO/IEC 17025 :2017
- Laboratory Recognized by WBPCB
- Accredited EIA Consultant by QCI-NABET



100, Kalikapur, Madurdaha, Kolkata – 700 107, West Bengal, India

☎ – + 91 33 2443 8127/8128 ; + 91 33 4063 5011; email: eeplkol@gmail.com; eeplkol2@gmail.com

CIN NO : U74210WB1989PTC047403

ANX-9

ANALYSIS REPORT OF FLUE GAS

Name of Industry	M/s. Maan Steel & Power Limited
Address	Jamura Industrial Estate, Mouza - Ikhra, P.O. Nandi, District - Burdwan, West Bengal - 713344
Date of Sampling	06.06.2024
Time of Sampling	10:20 hrs

A. General Information about stack			
1	Stack connected to	Induction Furnace (No.1 & 2)	
2	Emission due to	Melting of Pig Iron, Sponge Iron & Scrap	
3	Material of Construction of Stack	M.S	
4	Shape of Stack	Circular	
5	Whether Stack is provided with Permanent Platform & Ladders	Permanent	
6	Capacity	15 MT/Heat (each)	
B. Physical Characteristics of Stack			
1	Height of the stack		
	(a) from Ground Level (m)	33.0	
	(b) from Roof Level (m)	-	
2	Diameter of the stack		
	(a) at bottom (m)	-	
	(b) at top (m)	-	
3	Diameter of the stack at sampling point (m)	0.914	
4	Height of the sampling point from GL (m)	10.66	
C. Analysis/Characteristics of Stack			
1	Fuel used	-	
2	Fuel consumption	-	
3	Calorific value (K-Cal/Kg)	-	
4	Sulphur Content (% by wt)	-	
D Field Study of Stack(s)		Reference Method	Concentration
1	Temperature of emission (°C)	IS 11255 (Part 1)	69
2	Barometric Pressure (mmHg)	-	755
3	Velocity of gas in duct (M/sec)	IS 11255 (Part 3)	11.1
4	Quantity of gas flow (Nm ³ /hr)	IS 11255 (Part 3)	22348
5	Concentration of CO (% V/V)	IS 13270	<0.2
6	Concentration of CO ₂ (% V/V)	IS 13270	1.1
E Laboratory Test Result(s)			
7	Concentration of SO ₂ (mg/Nm ³)	IS 11255 (Part 2)	-
8	Concentration of NO _x (mg/Nm ³)	IS 11255 (Part 7)	-
9	Concentration of PM (mg/Nm ³)	IS 11255 (Part 1)	37
10	Concentration of PM (mg/Nm ³) at 12% CO ₂	IS 11255 (Part 1)	-
E Pollution Control Device			
Details of pollution control device attached with the stack		Bag Filter	
G			
Both furnace attached with a common stack			

Note : - Contents of this report are meant for your guidance and should not be used for Advertisement, Evidence or Litigation
 - The Physical information about stack details (viz. height, diameter etc.) were provided by respective Industry/Party

For ENVIROTECH EAST (P) LTD.

(Authorized Signatory)

Envirotech East Pvt. Limited

An ISO 9001:2015, ISO 14001:2015 & ISO 45001:2018 Certified Company

- Laboratory Accredited by NABL, as per ISO/IEC 17025 :2017
- Laboratory Recognized by WBPCB
- Accredited EIA Consultant by QCI-NABET



100, Kalikapur, Madurdaha, Kolkata – 700 107, West Bengal, India

☎ – + 91 33 2443 8127/8128 ; + 91 33 4063 5011; email: eeplkol@gmail.com; eeplkol2@gmail.com

CIN NO : U74210WB1989PTC047403

ANX-9

ANALYSIS REPORT OF FLUE GAS

Name of Industry	M/s. Maan Steel & Power Limited
Address	Jamura Industrial Estate, Mouza - Ikhra, P.O. Nandi, District - Burdwan, West Bengal - 713344
Date of Sampling	06.06.2024
Time of Sampling	13:00 hrs;

A. General Information about stack			
1	Stack connected to	DRI 3	
2	Emission due to	Combustion of Coal & Reduction of Fe-Ore	
3	Material of Construction of Stack	M.S	
4	Shape of Stack	Circular	
5	Whether Stack is provided with Permanent Platform & Ladders	Permanent	
6	Capacity	200 TPD	
B. Physical Characteristics of Stack			
1	Height of the stack		
	(a) from Ground Level (m)	45.0	
	(b) from Roof Level (m)	-	
2	Diameter of the stack		
	(a) at bottom (m)	-	
	(b) at top (m)	-	
3	Diameter of the stack at sampling point (m)	3.5	
4	Height of the sampling point from GL (m)	20.0	
C. Analysis/Characteristics of Stack			
1	Fuel used	Coal	
2	Fuel consumption	8.7 TPH	
3	Calorific value (K-Cal/Kg)	-	
4	Sulphur Content (% by wt)	-	
D Field Study of Stack(s)		Reference Method	Concentration
1	Temperature of emission (°C)	IS 11255 (Part 1)	118
2	Barometric Pressure (mmHg)	-	755
3	Velocity of gas in duct (M/sec)	IS 11255 (Part 3)	9.4
4	Quantity of gas flow (Nm ³ /hr)	IS 11255 (Part 3)	240569
5	Concentration of CO (% V/V)	IS 13270	<0.2
6	Concentration of CO ₂ (% V/V)	IS 13270	9.9
E Laboratory Test Result(s)			
7	Concentration of SO ₂ (mg/Nm ³)	IS 11255 (Part 2)	368
8	Concentration of NO _x (mg/Nm ³)	IS 11255 (Part 7)	102
9	Concentration of PM (mg/Nm ³)	IS 11255 (Part 1)	35
10	Concentration of PM (mg/Nm ³) at 12% CO ₂	IS 11255 (Part 1)	-
E Pollution Control Device			
Details of pollution control device attached with the stack		E.S.P	

Note : - Contents of this report are meant for your guidance and should not be used for Advertisement, Evidence or Litigation
 - The Physical information about stack details (viz. height, diameter etc.) were provided by respective Industry/Party

For ENVIROTECH EAST (P) LTD.

(Authorized Signatory)

ANNEXURE-10
Cooling Discharge Water Analysis Report
(April - 2024 to September - 2024)

Envirotech East Pvt. Limited

An ISO 9001:2015, ISO 14001:2015 & ISO 45001:2018 Certified Company

- Laboratory Recognised by MoEF&CC, Govt. of India
- Laboratory Recognized by WBPCB
- Accredited EIA Consultant by QCI-NABET



100, Kalikapur, Madurdaha, Kolkata – 700 107, West Bengal, India

☎ – + 91 33 2443 8127/8128 ; Fax – + 91 33 2443 8128; email: eeplkol@gmail.com; eeplkol2@gmail.com

CIN NO : U74210WB1989PTC047403

ANX-10

EFFLUENT WATER ANALYSIS REPORT

Name of the client	M/s. Maan Steel & Power Limited
Address	Jamuria Industrial Estate, Mouza - Ikhra, P.O. Nandi, District - Burdwan, West Bengal - 713344
Location of Sample	Final Domestic Outlet-Soak Pit
Sampling Date	12.06.2024
Sample Collected by	Company Representative (EEPL)

RESULTS OF SAMPLE

Sl. No.	Parameter	Unit		Concentration	Standard
1	pH	-	4500-H ⁺ B., APHA 24 th edition	6.4	5.5 - 9.0
2	Total Suspended Solids	mg/l	2540 D, APHA 24 th edition	47	100
3	Oil & Grease	mg/l	5520 B, APHA 24 th edition	<2	10
4	COD	mg/l	IS 3025(Part 58):2006, Reaffirmed 2023	84	250
5	BOD (3 days at 27°C)	mg/l	IS 3025(Part 44):1993, Reaffirmed 2023	23	30

Contents of this report are meant for your guidance and should not be used for Advertisement, Evidence, Litigation

For ENVIROTECH EAST (P) LTD.



(Authorized Signatory)

Envirotech East Pvt. Limited

An ISO 9001:2015, ISO 14001:2015 & ISO 45001:2018 Certified Company

- Laboratory Recognised by MoEF&CC, Govt. of India
- Laboratory Recognized by WBPCB
- Accredited EIA Consultant by QCI-NABET



100, Kalikapur, Madurdaha, Kolkata – 700 107, West Bengal, India

☎ – + 91 33 2443 8127/8128 ; Fax – + 91 33 2443 8128; email: eeplkol@gmail.com; eeplkol2@gmail.com

CIN NO : U74210WB1989PTC047403

ANNEXURE-11

Ground Water Analysis Report (April - 2024 to September - 2024)

Envirotech East Pvt. Limited

An ISO 9001:2015, ISO 14001:2015 & ISO 45001:2018 Certified Company

- Laboratory Recognised by MoEF&CC, Govt. of India
- Laboratory Recognized by WBPCB
- Accredited EIA Consultant by QCI-NABET



100, Kalikapur, Madurdaha, Kolkata – 700 107, West Bengal, India

☎ – + 91 33 2443 8127/8128 ; Fax – + 91 33 2443 8128; email: eepkol@gmail.com; eeplkol2@gmail.com

CIN NO : U74210WB1989PTC047403

ANX-11

MONITORING REPORT

Name of Industry	M/s. Maan Steel & Power Limited
Address :	Jamuria Industrial Estate, Mouza - Ikhra, P.O. Nandi, District - Burdwan, West Bengal - 713344
Date of Sampling	12.06.2024
Location	(A)Borewell- water (Near Main Gate) (B) Borewell water (at Satgram)

GROUND WATER ANALYSIS REPORT

Sl. No.	Parameter	Unit	Concentration		Standard IS:10500:2012
			(a)	(b)	
1	Colour	Hazen	<5	<5	5
2	Odour		Agreeable	Agreeable	Agreeable
3	Taste		Agreeable	Agreeable	Agreeable
4	Turbidity	NTU	<1	<1	1
5	pH	mg/L	6.6	6.9	6.5-8.5
6	Total Dissolved Solids	mg/L	220	330	500
7	Total Hardness (as CaCO ₃)	mg/L	168	196	200
8	Calcium (as Ca)	mg/L	54	62	75
9	Magnessium (as Mg)	mg/L	8	10	30
10	Anionic detergents (as MBAS)	mg/L	<0.1	<0.1	0.2
11	Chloride (as Cl)	mg/L	42	73	250
12	Residual Free Chlorine	mg/L	<0.1	<0.1	0.2
13	Fluoride (as F)	mg/L	0.35	0.37	1
14	Copper (as Cu)	mg/L	<0.05	<0.05	0.05
15	Manganese (as Mn)	mg/L	<0.05	<0.05	0.1
16	Sulphate (as SO ₄)	mg/L	14	32	200
17	Nitrate (as NO ₃)	mg/L	3.5	4.2	45
18	Phenol Compounds (as C ₆ H ₅ OH)	mg/L	<0.001	<0.001	0.001
19	Mercury (as Hg)	mg/L	<0.001	<0.001	0.001
20	Cadmium (as Cd)	mg/L	<0.003	<0.003	0.003
21	Selenium (as Se)	mg/L	<0.002	<0.002	0.01
22	Arsenic (as As)	mg/L	<0.002	<0.002	0.01
23	Cyanide (as CN)	mg/L	<0.05	<0.05	0.05
24	Lead (as Pb)	mg/L	<0.01	<0.01	0.01
25	Total Chromium (Cr)	mg/L	<0.05	<0.05	0.05
26	Zinc (as Zn)	mg/L	<0.05	<0.05	5
27	Aluminium (as Al)	mg/L	<0.03	<0.03	0.03
28	Alkalinity (as CaCO ₃)	mg/L	111	158	200
29	Iron (as Fe)	mg/L	0.55	0.63	1.0
30	Total Coliform	MPN/100 ml	N.D.	N.D.	Shall not be detectable in any 100 ml sample
31	Fecal Coliform	MPN/100 ml	N.D.	N.D.	Shall not be detectable in any 100 ml sample
32	E.Coli	MPN/100 ml	N.D.	N.D.	Shall not be detectable in any 100 ml sample

BDL: Below Detectable Limit

For ENVIROTECH EAST (P) LTD.

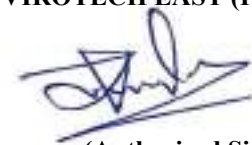

(Authorized Signatory)

ANNEXURE-12

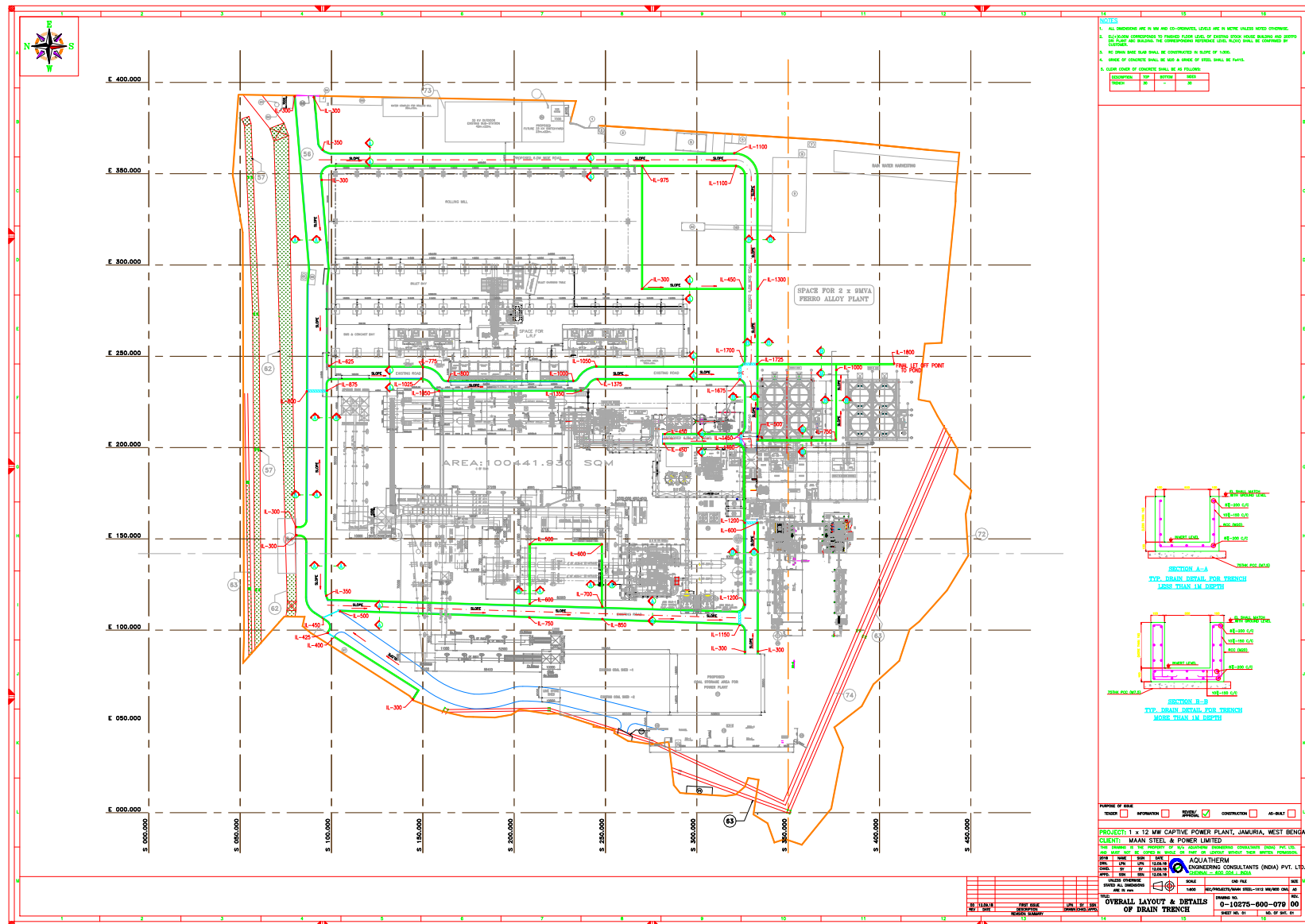

WATER METER



ANNEXURE - 14

WATER TANK & WATER SPRINKLING



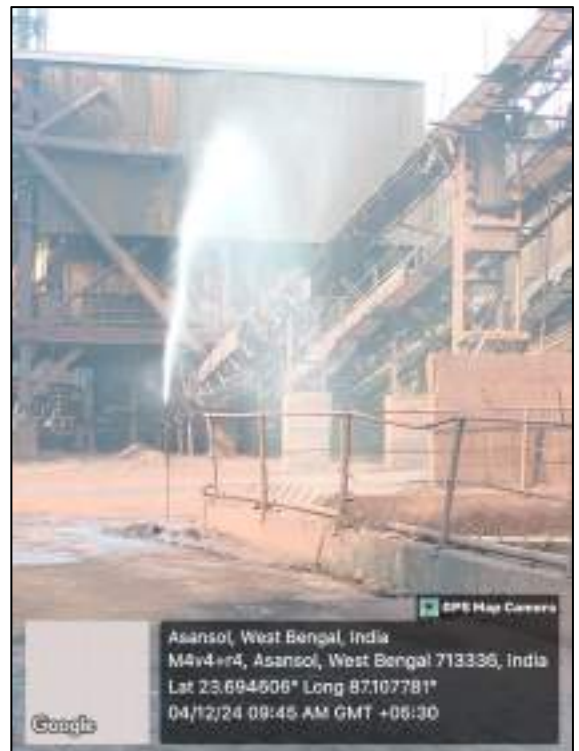
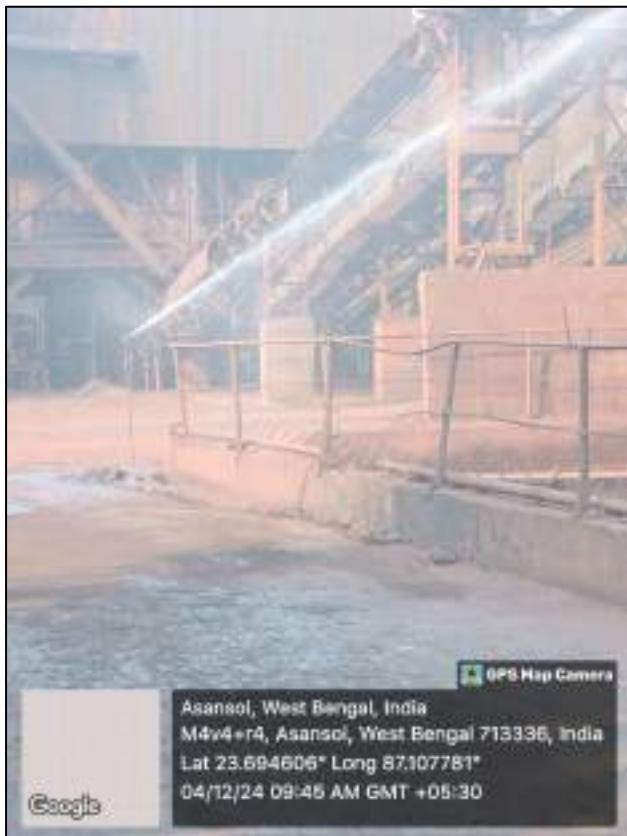

ANNEXURE 15

RAIN WATER HARVESTING



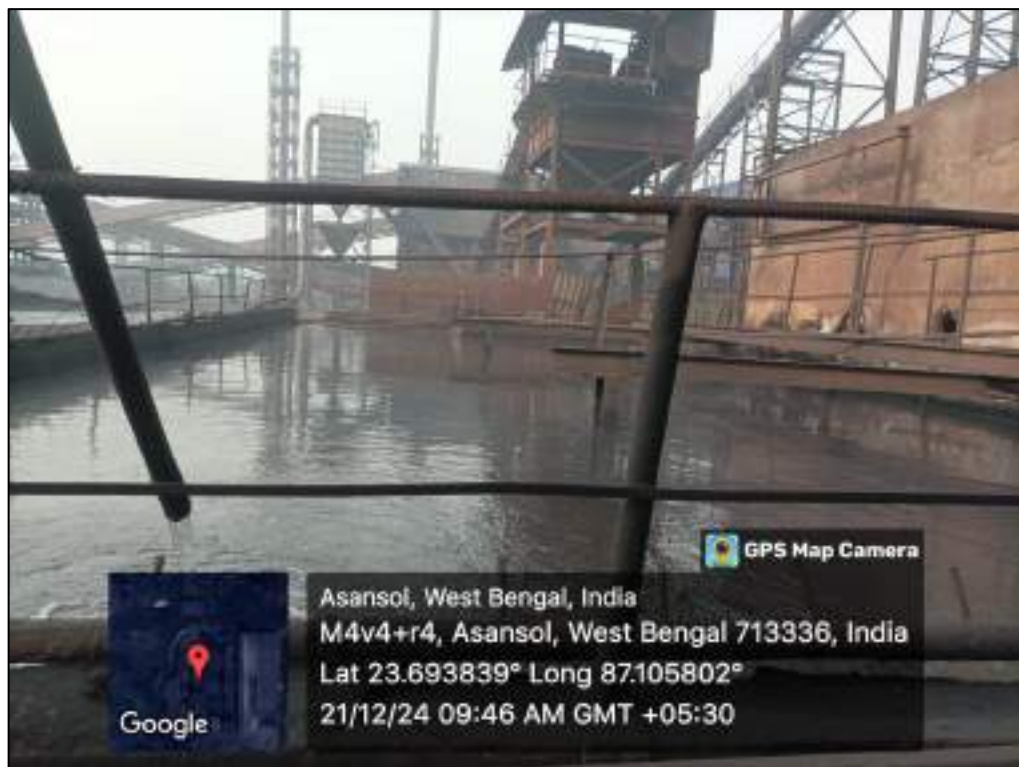



ANNEXURE-16

Noise Level Monitoring Report (April - 2024 to September - 2024)

Envirotech East Pvt. Limited

An ISO 9001:2015, ISO 14001:2015 & ISO 45001:2018 Certified Company

- Laboratory Recognised by MoEF&CC, Govt. of India
- Laboratory Recognized by WBPCB
- Accredited EIA Consultant by QCI-NABET



100, Kalikapur, Madurdaha, Kolkata – 700 107, West Bengal, India

☎ – + 91 33 2443 8127/8128 ; Fax – + 91 33 2443 8128; email: eeplkol@gmail.com; eeplkol2@gmail.com

CIN NO : U74210WB1989PTC047403

ANX-16

NOISE LEVEL MONITORING REPORT

Name of Industry	M/s. Maan Steel & Power Limited
Address :	Jamuria Industrial Estate, Mouza - Ikhra, P.O. Nandi, District - Burdwan, West Bengal - 713344
Date of Monitoring	18 th June, 2024

MONITORING REPORT

Sl. No.	Location	Noise Level in L_{eq} dB (A)	
1.	Near Main Gate	68.1	60.1
2.	Back side of the Plant	70.6	62.9
3.	Near SMS Shop	69.4	61.4
4.	Near Administrative Building	67.3	53.6
5.	Ikhra	62.9	47.4
6.	Satgram	60.7	48.2
STANDARD		75 dB (A)	

For ENVIROTECH EAST (P) LTD.



(Authorized Signatory)

PHOTOS OF SOLAR SYSTEM



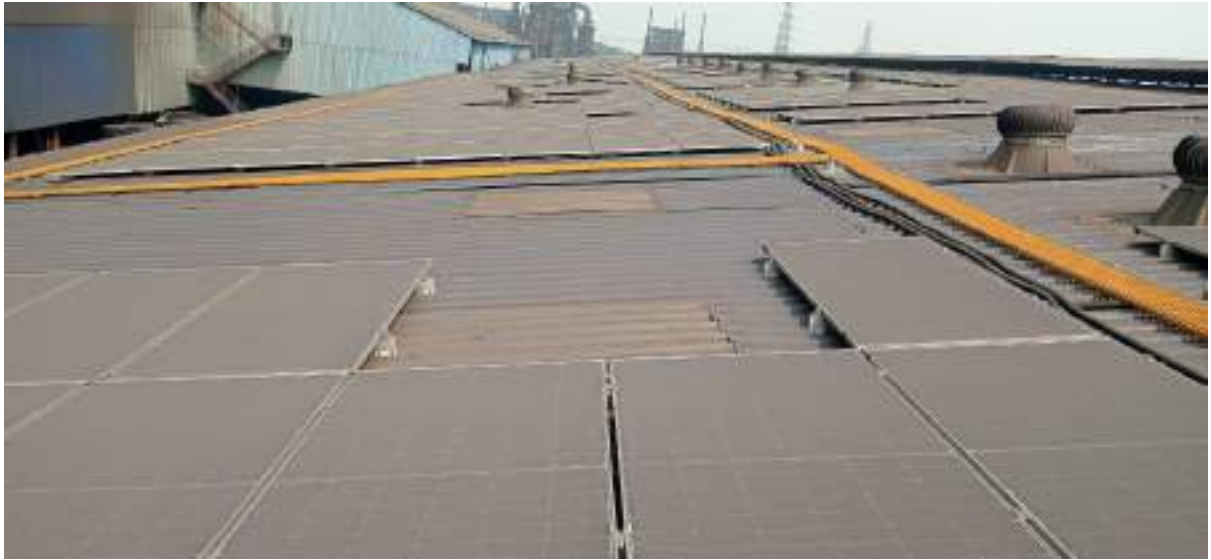







PHOTOS OF LED LIGHTS













पश्चिम बंगाल पश्चिम बंगाल WEST BENGAL

58AB 456886

MEMORANDUM OF UNDERSTANDING

This memorandum of understanding is executed by and between-

1. M/s Maan Steel & Power Ltd., at Jamuria Industrial Estate, Mouza- Ikhra, P.O. Nandi, Dist- Burdwan, West Bengal; a unit proposed for the manufacture of Iron Pellets, Sponge Iron, TMT bars and MS Billet
.....
1st Party

AND

S. N. Bricks Manufacturer

(Signature)

Partner

ক্রমিক নং ১৫১ তার ৫/৫/২০২২
ক্রেতার নাম Maan Steel & Power Ltd.
সিদ্দান্ত Ikrak.
মূল্য ১০ কো
২৪ APR ২০২২
কাস্টমারের ট্রেজারী হাতে ব্যালান্স বন্ধি তার

১৫/০৫/২০২২
ট্যাক্স ভেণ্ডার- আমিতান্ত চৌধুরী
রানীগঞ্জ এ ডি এন থার অফিস
লাইসেন্স নং - ১(১১৯২)

2. M/s S. N. Bricks Manufacturer, at Ghanashyampur, Nityanandapur, Bakura, a unit established for production of Fly Ash Bricks with manufacturing capacity of 30 Lakh pc PA

.....

2nd Party

That the proposed unit M/s Maan Steel & Power Ltd. will generate Fly ash and Bottom ash from its Captive Power Plant as a by-product

That the proposed unit M/s Maan Steel & Power Ltd. approached S. N. Bricks Manufacturer and expressed its desire to sell entire quantity of Fly ash and Bottom ash on a mutual understanding and Terms and Conditions

That M/s S. N. Bricks Manufacturer has given its consent to procure entire quantity of Fly ash and Bottom ash from M/s Maan Steel & Power Ltd. for a period of 10 (ten) years from the date of commencement of the proposed expansion plant on terms and conditions to be mutually arrived at.

That M/s S. N. Bricks Manufacturer will have an exclusive right over the Fly ash and Bottom ash generated in the plant of Maan Steel & Power Ltd. and no sale proceeds shall be undertaken without the consent of M/s S. N. Bricks Manufacturer

This agreement is entered into on this the 02 day of Jan 2023 between the parties mentioned above and signed by the respective authorized representatives of both the parties.

-4-

M/s Maan Steel & Power Ltd.

M/s S. N. Bricks Manufacturer

S. N. Bricks Manufacturer

Partner

est

Receipt No. 003



LIONS CLUBS INTERNATIONAL
DIST. 322C-3



LIONS CLUB OF RANIGANJ

**Dump
on
Dohate**

**GET IN TOUCH
WITH A LION NEAR YOU**

Join the World's Largest
E-Waste Drive



Received with thanks from Sgt Smt. M/s. Maan Steel & Power Ltd.
Famuria Industrial Estate, Ward No-09
P.O- Niyadi, Dist- P. Bardwan, Mob 8918339716
Pin - 73362

Particulars	Qnt.
1) Mobile Phone	7 (Seven)
2) Monitor / Key Board / Mouse	
3) T.V	
4) Refrigerator	
5) Iron	8 (Eight)
6) Laptop	
7) UPS	57 (Fifty seven)
8) Battery / Charger	
9) Others	
Date.....	Total 72 (Seventy two)

Sign. of Receiver

Sign. of Donor

Secretary

Project Chaiperson

President

Lion Sajan Tibrewal

Lion Mahesh Kalotia

Lion Sandeep Kedia

Donate Your Devices and Save the Earth

TO,
THE PRESIDENT
THE LIONS CLUB
RANIGANJ.

SUB: DONATION ON THE WORLD'S LARGEST E DRIVE

Respected Sir,

We are glad to inform you that the management of MSPL has decide to hand over some all available IT equipment's that were being used by us as part of its CSR activity so that they can be reuse or distributed by your Renounced concern Lions Club , Raniganj .

Please find the list of available item as attached for your references.

Thanks and Regards,

For, Maan Steel & Power Ltd.

MAAN STEEL & POWER LTD.

Authorized Signature
GENERAL MANAGER

Kindly acknowledge the same on receipt.

Thanks and Regards,

*Recd. with thanks
the attached herewith
e-waste goods from
Maan Steel Power Ltd*

*CA. Mahesh Kr Kaulotic
08/02/2023*

*CA. Mahesh Kr Kaulotic
Chairman Drive
E-waste collection Drive
Lions club of Raniganj
Ph. no: 9832173939*

WASTE MATERIAL LIST FOR DESTROY PURPOSE MAAN STEEL & POWER LTD,JAMURIA		
S.NO	ITEM	QTY
1	Monitor	7 Nos
2	Motherboard	2 Nos
3	POE SWITCH 8 PORT	3 Nos
4	Keyboard	8 Nos
5	Mouse	8 Nos
6	RAM	2 Nos
7	SMPS	15 Nos
8	MEDIA CONVERTOR	7 Nos
9	TP LINK POE INJECTOR	1 Nos
10	8 PORT SWITCH	1 No
11	Cable Tester	3 Nos
12	Adapter	5 Nos
13	Gigabyte 2GB Graphics Card	1 Nos
14	UPS	8 Nos
15	Wireless Cordless Calling Remote BELL	1 Nos
TOTAL		72 Nos

MAAN STEEL & POWER LTD.

Anand Kumar

GENERAL MANAGER

Sl. No. 994/DRI/22-23

WORK ORDER

Date 08-02-23



MAAN STEEL AND POWER LIMITED

JAMURIA INDUSTRIAL ESTATE, JAMURIA, PASCHIM BURDWAN - 713362

Name The Lions club (Ranigang)Vehicle No. JH 10V 6601

Sl. No.	Particulars	Quantity		M.R.P. (Rs.)	Delivery Date	Remarks
		Out	In			
1)	Monitor	07 NOS				
2)	Mother board	02 NOS				
3)	POE switch 8 port	03 NOS				
4)	key board	8 NOS				
5)	Mouse	08 NOS				
6)	RAM	02 NOS				
7)	SMPS	15 NOS				
8)	Media converter	07 NOS				
	TOTAL	52 NOS				

Dealing Person's Name Mr Arayan

Signature _____

Time In : _____ Time Out : 12:10

Visitor's Signature



Guard Signature



Authorised Signature

Sl. No. 995/DRI/22-23

WORK ORDER

Date 08-02-23



MAAN STEEL AND POWER LIMITED

JAMURIA INDUSTRIAL ESTATE, JAMURIA, PASCHIM BURDWAN - 713362

Name The Lions club (Ranisganj)Vehicle No. JH 10V 6601

Sl. No.	Particulars	Quantity		M.R.P. (Rs.)	Delivery Date	Remarks
		Out	In			
1)	FP Link Poe injector	01NO				
2)	8 Port switch	01NO				
3)	Cable Tester	03NOS				
4)	Adapter	05NOS				
5)	2GB Graphics Card	01NO				
6)	UPS	08NOS				
7)	Remote bell	01NO				
	For Donations purpose					
	TOTAL	20NOS				

Dealing Person's Name Mr Arayan

Signature _____

Time In : _____ Time Out : 12:10

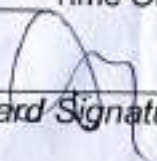
 Visitor's Signature

 Guard Signature

 Authorised Signature

ANNEXURE 20A

Roles and Responsibilities w.r.t E-waste disposal

The roles and responsibilities related to E-waste disposal under the Extended Producer Responsibility (EPR) are outlined as follows:

- ❖ **Waste Collection and Ensuring Proper E-waste Disposal Methods:**
Waste from items that share the same electrical and electronic equipment code will be collected and segregated, ensuring a systematic approach to waste management.
- ❖ **Framework Establishment:** There will be a framework for the proper channelling of e-waste collected from distributors, authorised service centres, and waste derived from “end-of-life” products. This framework ensures a structured approach to waste handling.
- ❖ **Hazardous Material Pre-treatment:** Company will safely deliver the e-waste to authorised treatment, storage, and disposal facilities. This step is crucial for environmental protection.
- ❖ **E-waste Collection:** The Company must actively engage in the collection of E-waste, including electrical and electronic equipment previously introduced to the market.

Recovery and Reuse of E-Waste

In the current scenario, electronic waste recycling has become prevalent across developed countries. Having proper E-waste disposal methods or reusing electronics offers several benefits, including the prevention of health problems, reduction in greenhouse gas emissions, and creating job opportunities. Recycling involves processes like sorting, dismantling, and recovering valuable materials, and it also extends to refurbishing and reusing electronics.

Sustainability and E-waste disposal

Adopting sustainable practices of E-waste disposal methods is crucial for mitigating its environmental and health impacts. Here are some sustainable practices to consider:

- ❖ **Support Brands with EPR Policies:** Choose to buy electronics from brands that have implemented **Extended Producer Responsibility (EPR)** policies. These brands are committed to taking responsibility for properly disposing and recycling their products.
- ❖ **Practice the 3 Rs – Reduce, Reuse, and Recycle:**
 - **Reduce:** Minimise e-waste generation by only purchasing the electronics you genuinely need and by extending the lifespan of your devices through proper maintenance.
 - **Reuse:** Whenever possible, consider reusing electronic devices or donating them to organisations that can make use of them.
 - **Recycle:** Ensure to recycle the e-waste properly through authorised channels to recover valuable materials and minimise environmental impact.
- ❖ **Seek Authorised Recyclers and Collection Centers:** Look for certified e-waste recyclers or official collection centres. These organisations follow environmentally responsible practices in handling and disposing of e-waste.
- ❖ **Utilise Producer Responsibility Organizations (PROs):** PROs are entities designated to manage and oversee the recycling and disposal of e-waste on behalf of manufacturers. Collaborate with PROs to ensure your e-waste is managed responsibly.
- ❖ **Government-Approved Dismantlers:** If possible, e-waste will be given to government-approved dismantlers who adhere to regulations and environmentally sound practices.

- ❖ **Community-Level Initiatives:** Encourage and participate in community-level e-waste collection drives. Organise events or partner with local organisations to raise awareness and promote responsible e-waste disposal within our community.



ANNEXURE - 21

PAVED ROADS



MAAN STEEL & POWER LIMITED

GENERAL HEALTH CHECK UP CAMP

DR. DILIP K. Khandekar
 GENERAL PHYSICIAN
 (MBBS, DNB (GEN) AIIBMC)

SL NO	NAME OF THE EMPLOYEE	AGE	D.O.B	SEX	D.O.J	DATE OF ANALYSIS	DIAGNOSIS
1	HITESH PARMAR	54	12-06-1970	Male	08-08-2005	18.07.2024	BP 135/85 Super (R) 104 Chest normal 1200 (VIBMC) Babble of Hbdrn
2	BHISWA DEV RANA	60	29-01-1964	Male	01-06-2024	18.07.2024	BP 150/90 Super (R) 142 Blood Sugar (F) 100
3	SHASHI SHEKHAR UPADHYAY	44	26-01-1980	Male	01-12-2023	12-9-2024	BP-120/80 Super (R)-118 - Pbn. Epiderma
4	NIRMALJEET KUMAR SINGH	55	29-01-1969	Male	01-09-2012	12-9-2024	BP-115/70 Super (R)-112 - Headache
5	VIVEK SHARMA	48	01-02-1976	Male	03-10-2017	12-9-2024	BP-126/80 Super (R)-110 - Body Pain
6	BALARAM ADAK	28	09-04-1996	Male	01-08-2019	12-9-2024	BP-110/80 - Super (R)-96 - Weakness
7	SRIJIB GOSWAMI	43	08-01-1981	Male	03-07-2020	12-9-2024	BP-130/80 - Super (R) 85 - Colic like
8	SUVAM KHETAN	28	10-09-1995	Male	10-12-2020	12-9-2024	BP-110/70 - Super (R) 82 - Headache
9	AVDHESH KUMAR	29	20-09-1994	Male	01-02-2022	12-9-2024	BP-116/70 - Super (R)-94 - tinnitus
10	AMAR KUMAR SHARMA	50	15-08-1973	Male	07-10-2021	12-9-2024	BP-120/80 - Super (R)-110 - throat pain
11	ADARSH KUMAR	23	16-11-2000	Male	12-11-2022	18.07.2024	BP 116 Super (R) 96 Graphic Comf. Super
12	SOURAV PATI	26	21-01-1998	Male	15-04-2024	12-9-2024	BP-120/90 - Super (R)-112 - Dental Pain
13	SUVAM TEWARY	28	18-09-1995	Male	01-06-2024	12-9-2024	BP-116/70 - Super (R) 106 - Weakness
14	BILAT MAHATO	51	10-12-1972	Male	01-09-2017	12-9-2024	BP-150/80 - Super (R)-104 - Headache
15	RAJ KUMAR BHAGAT	34	01-02-1990	Male	01-06-2020	18.07.2024	BP 120 Super (R) 128 Fever Body Pain Joint Pain
16	LOKNATH BAURI	28	20-04-1996	Male	22-06-2021	19.07.2024	BP 110 Super 96 Fever Cold Cough Hbdrn
17	MD. SALIM KHAN	53	01-01-1971	Male	11-04-2021	19.07.2024	BP 130 Super 110 Normal S. imon
18	CHANDAN MAJI	40	01-01-1984	Male	01-10-2023	18.07.2024	BP 110 Super (R) 84 wt. imon, Fever Body Pain
19	RANJIT BADYAKAR	48	30-12-1975	Male	15-02-2024	18.07.2024	BP 116 Super (R) 102 Hbdrn Grey Hair
20	RAJESH HARI	41	18-03-1983	Male	01-03-2024	12-09-2024	BP-120/90 Super (R)-130 Body Pain
21	BISWANATH BAURI	37	17-09-1986	Male	15-03-2024	12-09-2024	BP-130/70 Super (R)-112 - L. leg knee Pain
22	SANTOSH KUMAR YADAV	33	07-10-1990	Male	01-08-2018	12-09-2024	BP-110/60 - Super (R) 104 - Weakness
23	MUKESH SHAW	32	18-09-1991	Male	01-09-2018	12-09-24	BP-124/70 - Super (R) 92 Fever

MAAN STEEL & POWER LIMITED

GENERAL HEALTH CHECK UP CAMP

Dr. N. V. Kashyap
Vignesh A. Prasad

DIAGNOSIS: DILIP KR. SINGH
M.B.B.S.
GENERAL PHYSICIAN
(W.B.M.C.)

SL NO	NAME OF THE EMPLOYEE	AGE	D.O.B	SEX	D.O.J	DATE OF ANALYSIS	DIAGNOSIS
24	PAHILU RAY	62	01-01-1962	Male	01-08-2019	13-07-2024	BP-140/90 - Sugar R-(122) - GENERAL PHYSICIAN GENERAL PHYSICIAN (W.B.M.C.)
25	MENGAL ROY	28	01-01-1996	Male	01-05-2019	13-07-24	BP-110/70 - Sugar-F-(96) - ^{REG} face & hand
26	MANOJ KUMAR YADAV	37	01-01-1987	Male	15-12-2022	13-07-24	BP-114/80 - Sugar-R-(102) - R.leg-Knee pain
27	GUDDU KUMAR MAHATO	25	12-06-1999	Male	01-08-2019	13-07-24	BP-110/74 - Sugar-R-F(93) - weakness
28	SAYAN NANDI	28	10-10-1995	Male	01-04-2021	10-07-24	BP-116/80 - Sugar-R-F(84) - Lumbar back pain
29	SURESH VERMA	42	16-08-1981	Male	01-09-2012	12-07-24	BP-130/90 - Sugar-F-(125) - headache
30	SHIBU BADYAKAR	36	12-04-1988	Male	11-05-2020	13-07-24	BP-116/80 - Sugar-(R-110) - body gain
31	HARADHAN BAURI	32	15-03-1992	Male	17-12-2020	12-07-24	BP-120/70 - Sugar-F-(92) - Throat pain
32	RAML SINGH	42	01-01-1982	Male	28-02-2021	13-07-24	BP-124/70 - Sugar-R-(126) - Dental pain
33	ARBIND YADAV	25	01-01-1999	Male	01-01-2020	13-07-24	BP-110/80 - Sugar-R-(85) - chest pain
34	SUBASH MAHTO	19	10-05-2005	Male	01-08-2023	13-07-24	BP-110/70 - Sugar-F-(76) - weak knees
35	BRIJ RAJ MISHRA	59	24-06-1965	Male	15-03-2021	13-07-24	BP-120/90 - Sugar-R-(132) - low history
36	AMAL KUMAR ROUTH	37	23-12-1986	Male	01-01-2024	13-07-24	BP-120/70 - Sugar-R-(126) - body pain
37	MANOJ KUMAR SINHA	53	15-03-1971	Male	06-05-2024	13-07-24	BP-140/80 - Sugar-R-(142) - breast pain
38	AJEET KUMAR ROY	36	25-05-1988	Male	02-11-2011	13-07-24	BP-120/90 - Sugar-R-(134) - headache
39	PAWAN KUMAR PRASAD	27	31-10-1996	Male	08-07-2021	12-07-24	BP-116/70 - Sugar-F-(122) - Fever
40	GOPINATH MONDAL	29	30-01-1995	Male	01-12-2023	13-07-24	BP-120/80 - Sugar-F-(98) - R.L. Hand pain
41	VIKAS KUMAR	29	26-08-1994	Male	22-04-2024	13-07-24	BP-116/80 - Sugar-F-(88) - Throat pain
42	RAJIB GHOSAL	30	22-02-1994	Male	20-05-2024	13-07-24	BP-130/80 - Sugar-F-(92) - colic pain
43	TAPAN SEBAIT	34	02-05-1990	Male	17-12-2020	13-07-24	BP-127/70 - Sugar-R-(116) - Body pain
44	AKHILESH KUMAR	36	01-01-1988	Male	01-09-2018	13-07-24	BP-117/70 - Sugar-R-(98) - weakness
45	PUDI MURALI KRISHNA	30	01-07-1994	Male	01-03-2023	13-07-24	BP-110/80 - Sugar-R-(96) - Vertigo
46	SOUMITRA GORAI	33	03-06-1991	Male	01-10-2022	13-07-24	BP-126/70 - Sugar-R-(108) - Neck pain

MAAN STEEL & POWER LIMITED

GENERAL HEALTH CHECK UP CAMP

Dr. K. V. Singh
V. P. 111111

SL NO	NAME OF THE EMPLOYEE	AGE	D.O.B	SEX	D.O.I	DATE OF ANALYSIS	DIAGNOSIS
47	ROHIT KUMAR SINGH	30	13-07-1993	Male	01-10-2023	23.07.2024	BP 128/80 Sugar R (R) - Cold/afebrile DR. B. P. R. SINGH 111111
48	MALAY DUTTA	47	24-10-1976	Male	01-05-2019	13.07.2024	BP 128/80 Sugar 109 HADAY GANGA PRASAD 111111
49	LAKHAN PRASAD	58	14-10-1965	Male	25-02-2021	13.07.2024	BP 128/80 Sugar R (R) Body pain 111111
50	SANDEEP SHARMA	43	01-01-1981	Male	01-03-2022	14.07.2024	BP 120/80 Sugar R (R) Body pain 111111
51	SUDAMA TIWARI	62	01-01-1962	Male	19-04-2023	14.07.2024	BP 130/90 Sugar R (R) Fever, Headache 111111
52	CHANDRA KANTA SAM	39	08-11-1984	Male	05-06-2023	14.07.2024	BP 124/80 Sugar R (R) - Headache 111111
53	ARUN RAJAK	39	05-04-1985	Male	01-09-2023	14.07.2024	BP 120/80 Sugar R (R) - Cold 111111
54	ARNAB CHAKRABORTY	21	18-02-2003	Male	29-06-2024	14.07.2024	BP 110/70 Sugar R (R) - Cold 111111
55	VINOD KUMAR SINGH	41	25-06-1983	Male	15-03-2020	14.07.2024	BP 120/80 Sugar R (R) - weakness 111111
56	LAV KUMAR SINGH	30	25-12-1993	Male	01-04-2019	14.07.2024	BP 116/80 Sugar R (R) - Short 111111
57	AJEET KUMAR	25	05-11-1998	Male	01-07-2019	14.07.2024	BP 120/80 Sugar R (R) - Pain 111111
58	MAHENDRA KR RAWANI	28	11-02-1996	Male	11-02-2021	14.07.2024	BP 124/80 Sugar R (R) - loose motion 111111
59	SUBRATA CHOUDHURY	41	01-01-1983	Male	01-04-2021	14.07.2024	BP 120/80 Sugar F (R) - Headache 111111
60	RAVI RANJAN KUMAR	26	04-04-1998	Male	27-04-2022	14.07.2024	BP 110/80 Sugar R (R) - Throat pain 111111
61	AJAY KUMAR SINGH	40	12-08-1983	Male	31-07-2023	14.07.2024	BP 120/80 Sugar R (R) - Headache 111111
62	RAHUL KUMAR SINGH	29	18-01-1995	Male	24-04-2024	14.07.2024	BP 110/80 Sugar R (R) - Knee pain 111111
63	PAPPU KUMAR	34	06-12-1989	Male	01-09-2019	14.07.2024	BP 110/70 Sugar F (R) - Body pain 111111
64	SURESH KUMAR PATTANAIK	32	09-06-1992	Male	10-08-2019	14.07.2024	BP 120/80 Sugar R (R) - UTI 111111
65	DINESH MAHATO	50	04-01-1974	Male	01-09-2012	14.07.2024	BP 120/80 Sugar R (R) - Abdomen pain 111111
66	RANJAN ROY	51	04-10-1972	Male	01-03-2020	14.07.2024	BP 126/80 Sugar R (R) - weakness 111111
67	SABYASACHI MANDAL	29	09-06-1995	Male	11-10-2022	14.07.2024	BP 110/70 Sugar R (R) - loose motion 111111
68	SUNIL KUMAR JHA	42	02-01-1982	Male	01-07-2019	14.07.2024	BP 120/80 Sugar R (R) - Knee pain 111111
69	TARUN BERA	35	08-02-1989	Male	01-09-2018	14.07.2024	BP 110/80 Sugar R (R) - Body pain 111111

MAAN STEEL & POWER LIMITED

GENERAL HEALTH CHECK UP CAMP

SL NO	NAME OF THE EMPLOYEE	AGE	D.O.B	SEX	D.O.J	DATE OF ANALYSIS	DIAGNOSIS
70	AMALENDU GHOSHAL	47	11-04-1977	Male	05-11-2020	15-11-2024	BP-120/80 - Sugar-R-114 - DR. PILLIP KR. SINGH M.B.B.S. (GENERAL PHYSICIAN) Body Pain (WBCMC) General Health
71	MITHUN SHIT	36	31-03-1988	Male	01-08-2017	15-11-24	BP-135/90 - Sugar-R-92 - DR. PILLIP KR. SINGH M.B.B.S. (GENERAL PHYSICIAN) General Health
72	SHUBHAS KUMAR SAH	30	01-02-1994	Male	01-01-2018	15-11-24	BP-120/80 - Sugar-R-98 - DR. PILLIP KR. SINGH M.B.B.S. (GENERAL PHYSICIAN) Stomach pain
73	DINESH KUMAR TRIPATHI	44	02-07-1980	Male	04-05-2024	15-11-24	BP-120/90 - Sugar-R-108 - DR. PILLIP KR. SINGH M.B.B.S. (GENERAL PHYSICIAN) Gastritis
74	SAMIR KUMAR PARIRA	43	06-01-1981	Male	04-06-2024	15-11-24	BP-130/90 - Sugar-R-94 - DR. PILLIP KR. SINGH M.B.B.S. (GENERAL PHYSICIAN) Knee pain
75	MURARI YADAV	29	10-08-1994	Male	06-06-2024	15-11-24	BP-120/80 - Sugar-R-78 - DR. PILLIP KR. SINGH M.B.B.S. (GENERAL PHYSICIAN) Diabetes
76	SUBANT KUMAR CHOZHAN	51	25-02-1973	Male	06-06-2024	15-11-24	BP-130/90 - Sugar-R-122 - DR. PILLIP KR. SINGH M.B.B.S. (GENERAL PHYSICIAN) Active sugar
77	ANUP KUMAR MAITY	39	16-05-1985	Male	10-06-2024	15-11-24	BP-120/80 - Sugar-R-118 - DR. PILLIP KR. SINGH M.B.B.S. (GENERAL PHYSICIAN) Fever
78	SWAPAN KUMAR KHATUA	49	16-08-1974	Male	02-11-2011	15-11-24	BP-130/90 - Sugar-R-98 - DR. PILLIP KR. SINGH M.B.B.S. (GENERAL PHYSICIAN) Body pain
79	DIPANKAR MONDAL	32	05-11-1991	Male	02-06-2020	15-11-24	BP-110/80 - Sugar-R-98 - DR. PILLIP KR. SINGH M.B.B.S. (GENERAL PHYSICIAN) Weakness
80	SHUBHAJIT MAITI	26	19-03-1998	Male	12-12-2019	15-11-24	BP-120/80 - Sugar-R-110 - DR. PILLIP KR. SINGH M.B.B.S. (GENERAL PHYSICIAN) Vertigo
81	SUBRATA MANNA	24	10-08-1999	Male	01-06-2019	15-11-24	BP-110/80 - Sugar-R-106 - DR. PILLIP KR. SINGH M.B.B.S. (GENERAL PHYSICIAN) Throat pain
82	CHANDRASHEKHAR KUMAR	28	07-06-1996	Male	01-09-2018	15-11-24	BP-110/70 - Sugar-R-104 - DR. PILLIP KR. SINGH M.B.B.S. (GENERAL PHYSICIAN) cataract
83	BASANTA MANNA	40	28-03-1984	Male	01-09-2018	15-11-24	BP-120/80 - Sugar-R-112 - DR. PILLIP KR. SINGH M.B.B.S. (GENERAL PHYSICIAN) Headache
84	SURESH GOPE	31	10-03-1993	Male	25-02-2022	15-11-24	BP-120/70 - Sugar-R-94 - DR. PILLIP KR. SINGH M.B.B.S. (GENERAL PHYSICIAN) Lose memory
85	RAJ KUMAR PANDA	58	30-07-1965	Male	20-09-2023	15-11-24	BP-140/80 - Sugar-R-116 - DR. PILLIP KR. SINGH M.B.B.S. (GENERAL PHYSICIAN) Active sugar
86	RAMESWAR GHATAK	42	17-10-1981	Male	01-09-2019	15-11-24	BP-120/70 - Sugar-R-96 - DR. PILLIP KR. SINGH M.B.B.S. (GENERAL PHYSICIAN) Body pain
87	PRADEEP KUMAR SINHA	61	05-01-1963	Male	01-09-2018	15-11-24	BP-130/80 - DR. PILLIP KR. SINGH M.B.B.S. (GENERAL PHYSICIAN) Back leg pain - sugar-R-104
88	KIRAN MAJI	28	09-05-1996	Male	01-06-2019	15-11-24	BP-110/80 - DR. PILLIP KR. SINGH M.B.B.S. (GENERAL PHYSICIAN) Gastritis - Sugar-R-106
89	MOLOY SARKAR	46	29-12-1977	Male	10-01-2020	15-11-24	BP-120/80 - DR. PILLIP KR. SINGH M.B.B.S. (GENERAL PHYSICIAN) Body pain - Sugar-R-112
90	PRAKASH SINGHABABU	22	30-09-2001	Male	23-03-2024	15-11-24	BP-110/70 - DR. PILLIP KR. SINGH M.B.B.S. (GENERAL PHYSICIAN) Body pain - sugar-R-96
91	ABHJIT GHOSH	41	11-08-1982	Male	01-05-2024	15-11-24	BP-130/90 - DR. PILLIP KR. SINGH M.B.B.S. (GENERAL PHYSICIAN) 112 - lose memory
92	SRIAMANTA SARKAR	24	27-06-2000	Male	20-05-2024	15-11-24	BP-110/70 - DR. PILLIP KR. SINGH M.B.B.S. (GENERAL PHYSICIAN) Normal vision

DR. PILLIP KR. SINGH
M.B.B.S.
GENERAL PHYSICIAN

MAAN STEEL & POWER LIMITED

GENERAL HEALTH CHECK UP CAMP

SL NO	NAME OF THE EMPLOYEE	AGE	D.O.B	SEX	D.O.J	DATE OF ANALYSIS	DIAGNOSIS
93	RUPAI CHATTERJEE	38	27-02-1986	Male	01-07-2019	16-07-2024	BP-120/80 - Sugar-R-(108) - DR. GURPREET SINGH (MB.B.S. (GENERAL PHYSICIAN) MB.B.S. (WIMBIC))
94	SASHI BUSHAN PANDEY	53	01-01-1971	Male	01-06-2022	16-07-2024	BP-130/90 - Sugar-R-(118) GENERAL PHYSICIAN
95	FULCHAND RUIDAS	49	03-04-1975	Male	01-07-2019	16-7-24	BP-124/90 - Sugar-R-(112) ⁹⁰⁰ - DR. PANKAJ SINGH
96	KAJAL BADYAKAR	41	03-04-1983	Male	11-05-2020	16-7-24	BP-116/70 - Sugar-R(82) - DR. PANKAJ SINGH
97	BIRU BADYAKAR	41	28-04-1983	Male	10-04-2021	16-7-24	BP-120/80 - Sugar-R-(96) - DR. PANKAJ SINGH
98	DINESH DOM	32	22-04-1992	Male	08-07-2021	16-7-24	BP-124/70 - Sugar-R-(110) - DR. PANKAJ SINGH
99	BIKKY KUMAR DOM	24	11-06-2000	Male	24-03-2023	16-7-24	BP-110/80 - Sugar-R-(74) - DR. PANKAJ SINGH
100	DILIP DOM	21	29-04-2003	Male	08-01-2024	16-7-24	BP-110/70 - Sugar-R-(74) - DR. PANKAJ SINGH
101	DIPAK DOME	30	18-01-1994	Male	08-01-2024	16-7-24	BP-120/80 - Sugar-R-(108) - DR. PANKAJ SINGH
102	ASUTOSH MUKHERJEE	55	13-12-1968	Male	17-01-2021	16-7-24	BP-140/90 - Sugar-R-(116) - DR. PANKAJ SINGH
103	MURARI RAWANI	45	01-01-1979	Male	10-06-2022	16-7-24	BP-130/90 - Sugar-R-(102) - DR. PANKAJ SINGH
104	SHANKAR RAVANI	61	01-01-1963	Male	01-04-2024	16-7-24	BP-140/90 - Sugar-R-(108) - DR. PANKAJ SINGH
105	MUKESH KUMAR RAWANI	35	01-01-1989	Male	23-08-2022	16-7-24	BP-120/80 - Sugar-R-(114) - DR. PANKAJ SINGH
106	SANJAY RAWANI	33	01-01-1991	Male	01-08-2022	16-7-24	BP-116/80 - Sugar-R-(98) - DR. PANKAJ SINGH
107	SHANKAR BADYAKAR	41	01-01-1983	Male	10-12-2023	16-7-24	BP-100/80 - Sugar-R-(110) - DR. PANKAJ SINGH
108	JAYTAM SINGHA	48	01-01-1976	Male	22-05-2024	16-7-24	BP-140/90 - Sugar-R-(118) - DR. PANKAJ SINGH
109	RAJ ARYAN NONIA	26	15-01-1998	Male	11-05-2020	16-7-24	BP-130/80 - Sugar-R-(112) - DR. PANKAJ SINGH
110	SURAJ PRASAD	31	14-06-1993	Male	01-10-2023	16-7-24	BP-120/80 - Sugar-R-(106) - DR. PANKAJ SINGH
111	BHAIRAB BHANDARI	38	04-08-1985	Male	11-05-2020	16-7-24	BP-124/80 - Sugar-R-(82) - DR. PANKAJ SINGH
112	MALAY KANJILAL	55	24-02-1969	Male	15-05-2024	16-7-24	BP-150/90 - Sugar-R-(114) - DR. PANKAJ SINGH
113	MD ZEESHAN HUSSAIN	31	05-01-1993	Male	02-05-2024	16-7-24	BP-130/80 - Sugar-R-(118) - DR. PANKAJ SINGH
114	PRINCE KUMAR	24	17-12-1999	Male	15-03-2024	16-7-24	BP-110/70 - Sugar-R-(78) - DR. PANKAJ SINGH
115	PAWAN KUMAR SINGH	33	21-08-1990	Male	07-02-2021	16-07-2024	BP-120/80 - Sugar-R-(82) - DR. PANKAJ SINGH

Dr. Pankaj Singh
General Physician

MAAN STEEL & POWER LIMITED

GENERAL HEALTH CHECK UP CAMP

SL NO	NAME OF THE EMPLOYEE	AGE	D.O.B	SEX	D.O.J	DATE OF ANALYSIS	DIAGNOSIS
116	MANOJ KUMAR JENA	40	01-07-1984	Male	14-06-2024	17-07-2024	BP-130/90 - Sugar-R (102) - General Health General Health - 17-08-2024
117	PALASH MAJI	33	06-05-1991	Male	24-10-2022	17-07-24	BP-120/80 - Sugar-R (82) - General Health General Health - 17-08-2024
118	CHANCHAL DEY	29	21-05-1995	Male	11-03-2024	17-07-24	BP-120/70 - Sugar-R (88) - General Health Eating
119	SOUJEN SENAPATI	25	15-10-1998	Male	19-04-2024	17-07-24	BP-119/70 - Sugar-R (82) - General Health Headache
120	ARJUN KUMAR MAHATO	26	05-03-1998	Male	22-03-2024	17-07-24	BP-119/80 - Sugar-R (80) - General Health colic
121	SUTIRTHA SADHU	27	23-02-1997	Male	22-04-2024	17-07-24	BP-116/70 - Sugar-R (76) - General Health Weakness
122	MD. HUSSAIN	32	16-03-1992	Male	01-07-2019	17-07-24	BP-116/80 - Sugar-F (108) - General Health Body pain
123	GOPAL KHAITAN	51	17-01-1973	Male	01-11-2022	17-07-24	BP-130/90 - Sugar-R (112) - General Health Fever
124	CHANDAN KUMAR	30	04-04-1994	Male	01-09-2018	17-07-24	BP-120/80 - Sugar-R (110) - General Health muscle
125	KARTICK KUMAR RAWANI	21	22-09-2002	Male	01-08-2023	17-07-24	BP-116/70 - Sugar-R (78) - General Health lose memory
126	MANISH KUMAR SINGH	24	01-01-2000	Male	05-02-2024	17-07-24	BP-116/80 - Sugar-R (72) - General Health Headache
127	BIKASH BAURI	30	25-07-1993	Male	01-02-2022	17-07-24	BP-116/70 - Sugar-R (74) - General Health Body pain
128	RAVI SHANKAR SINGH	39	07-09-1984	Male	07-11-2019	17-07-24	BP-120/90 - Sugar-R (108) - General Health Lower pain
129	SUSHIL KUMAR	33	05-04-1991	Male	22-09-2020	17-07-24	BP-120/80 - Sugar-R (82) - General Health Dental pain
130	SUKUMAR SINGHA	36	06-02-1988	Male	07-11-2019	17-07-24	BP-120/70 - Sugar-R (92) - General Health General
131	DINABONDHU MAITY	60	16-03-1964	Male	03-07-2020	17-07-24	BP-140/90 - Sugar-R (114) - General Health Arth knee pain
132	SAMIRAN SINGHA	44	25-07-1979	Male	06-09-2020	17-07-24	BP-120/80 - Sugar-R (108) - General Health Weakness
133	SOMNATH MAIKAP	29	15-04-1995	Male	15-07-2022	17-07-24	BP-130/90 - Sugar-R (95) - General Health UTI
134	MANSHARAM ROY	26	20-03-1998	Male	03-07-2020	17-07-24	BP-120/90 - Sugar-R (95) - General Health Throat pain
135	BISWAJIT ROY	30	02-11-1993	Male	07-10-2020	17-07-24	BP-116/80 - Sugar-R (88) - General Health Body pain
136	BIPLAB GHOSH	21	03-01-2003	Male	05-07-2023	17-07-24	BP-120/80 - Sugar-R (92) - General Health Pain abdomen
137	SILTU ADAK	30	18-02-1994	Male	09-04-2023	17-07-24	BP-116/80 - Sugar-R (72) - General Health Weakness
138	SUBRATA KAR	22	17-07-2001	Male	15-07-2023	17-07-24	BP-120/70 - Sugar-R (94) - General Health colic

Dr. P. K. SINGH
 M.B.B.S.
 GENERAL PHYSICIAN
 (MBMG)
 17-208
 17-08-2024

MAAN STEEL & POWER LIMITED

GENERAL HEALTH CHECK UP CAMP

SL NO	NAME OF THE EMPLOYEE	AGE	D.O.B	SEX	D.O.J	DATE OF ANALYSIS	DIAGNOSIS
162	ANTU MONDAL	31	19-01-1993	Male	12-12-2019	19-07-2024	BP-116/80 - Sugar-R-106 - Hyper DR. KR. SINGH M.B.B.S. GENERAL PHYSICIAN (WBMC)
163	DIPANKAR DUTTA	31	12-06-1993	Male	09-11-2019	19-07-24	BP-110/70 - Sugar-R-88 - DR. KR. SINGH M.B.B.S. GENERAL PHYSICIAN (WBMC)
164	SUVAJIT SINGHABABU	29	05-02-1995	Male	01-07-2019	19-07-24	BP-130/90 - Sugar-R-102 - 50-50 DR. KR. SINGH M.B.B.S. GENERAL PHYSICIAN (WBMC)
165	SOURISH MAJI	23	16-10-2000	Male	09-11-2019	19-07-24	BP-130/80 - Sugar-R-96 - Dental pain
166	CHIRANJIB PATI	48	31-12-1975	Male	21-03-2024	19-07-24	BP-120/90 - Sugar-R-112 - Lumbago pain
167	SUDIP KUMAR THAKUR	35	01-01-1989	Male	01-09-2014	19-07-24	BP-124/80 - Sugar-R-104 - weakness
168	SATTENDRA KR GUPTA	34	20-07-1989	Male	01-03-2020	19-07-24	BP-116/80 - Sugar-R-96 - loose motion
169	RAHUL KUMAR JHA	38	25-02-1986	Male	10-04-2021	19-07-24	BP-130/80 - Sugar-R-102 - body pain
170	ASWANI KUMAR VERMA	44	15-11-1979	Male	20-05-2022	19-07-24	BP-120/90 - Sugar-R-98 - Throat pain
171	RAJESH KUMAR	49	04-02-1975	Male	01-05-2023	19-07-24	BP-130/90 - Sugar-R-106 - Both knee pain
172	SANTIMOY BANERJEE	55	29-10-1968	Male	12-05-2024	19-07-24	BP-120/90 - Sugar-R-110 - headache
173	MANAS ROY	45	12-07-1978	Male	01-07-2017	19-07-24	BP-130/90 - Sugar-R-106 - maculitis
174	AMAL MONDAL	35	17-12-1988	Male	01-07-2017	19-07-24	BP-120/90 - Sugar-R-96 - colic
175	SOMNATH KUNDU	29	07-04-1995	Male	01-08-2018	19-07-24	BP-116/80 - Sugar-R-96 - weakness
176	AMIT KUMAR NAPIT	23	11-01-2001	Male	01-10-2018	19-07-24	BP-110/70 - Sugar-R-72 - body pain
177	RAJIB SINGHA	41	02-03-1983	Male	01-08-2018	19-07-24	BP-130/90 - Sugar-R-74 - Headache
178	SANJAY KUMAR RAY	25	25-10-1998	Male	01-08-2018	19-07-24	BP-110/70 - Sugar-R-78 - weakness
179	UDAY MADAK	26	01-11-1997	Male	01-09-2018	19-07-24	BP-110/70 - Sugar-R-82 - Pain abdomen
180	PARITOSH GHOSH	27	20-02-1997	Male	01-02-2019	19-07-24	BP-120/90 - Sugar-R-92 - vesicitis
181	VIKASH KUMAR	25	22-02-1999	Male	12-12-2019	19-07-24	BP-110/80 - Sugar-R-96 - Body pain
182	PROSEN JIT BAURI	28	09-01-1996	Male	05-11-2020	19-07-24	BP-110/70 - Sugar-R-110 - Normal symptom
183	RAJIV SHARMA	24	14-05-2000	Male	05-09-2020	19-07-24	BP-110/80 - Sugar-R-112 - Neck pain
184	SANJAY PRASAD RAWANI	31	01-04-1993	Male	01-02-2022	19-07-24	BP-120/80 - Sugar-R-102 - Headache

Dr. K. M. Singh
M.B.B.S.
General Physician
WBMC

MAAN STEEL & POWER LIMITED

GENERAL HEALTH CHECK UP CAMP

Dr. S. S. SINGH
MB.B.S.
GENERAL PHYSICIAN
(M.M.C.)
Ward No. 1008 (M.M.C.)
GATE NO. 1008

SL NO	NAME OF THE EMPLOYEE	AGE	D.O.B	SEX	D.O.J	DATE OF ANALYSIS	DIAGNOSIS
185	GOURANGA BAURI	26	06-02-1998	Male	01-02-2022	20-07-2024	BP-120/80 - Sugar (108) - Body DIBETES M.B.B.S.
186	SUMAN DAS	28	12-05-1996	Male	07-07-2022	20-07-24	BP-114/70 - Sugar-R(82) DIBETES PHYSICIAN (M.M.C.) Ward No. 1008 (M.M.C.) GATE NO. 1008
187	SANDIP MAJI	22	02-08-2001	Male	07-10-2022	20-07-24	BP-110/70 - Sugar-R(76) - Diabetic
188	SHIV PRAKASH RAM	37	20-05-1987	Male	08-01-2024	20-07-24	BP-120/90 - Sugar-R(102) - Fever
189	BHOPAL MAHATO	61	01-01-1963	Male	01-09-2018	20-07-24	BP-140/90 - Sugar-R(116) - Back knee pain
190	KAMDEV RAY	40	01-01-1984	Male	01-06-2019	20-07-24	BP-120/90 - Sugar-R(88) - Colic
191	SURYA PRAKASH UPADHYAY	38	02-02-1986	Male	17-04-2024	20-07-24	BP-120/90 - Sugar-R(78) - Body pain
192	VIDYA SAGAR	49	10-12-1974	Male	22-04-2023	20-07-24	BP-120/90 - Sugar-R(108) - Neck pain
193	RAUBIR SINGH	43	27-12-1980	Male	01-07-2017	20-07-24	BP-124/90 - Sugar-R(102) - Cramps
194	MD. PARWEZ AKHTAR	52	19-06-1972	Male	01-01-2019	20-07-24	BP-130/90 - Sugar-R(104) - Numbness pain
195	BHAJAHARI MAHATO	38	02-10-1985	Male	03-07-2020	20-07-24	BP-120/90 - Sugar-R(108) - R.Knee pain
196	RAMESH CHANDRA GIRI	41	16-06-1983	Male	15-07-2022	20-07-24	BP-130/90 - Sugar-R(108) - R.Knee pain
197	SANJAY KUMAR SWAIN	33	06-05-1991	Male	17-10-2023	20-07-24	BP-120/90 - Sugar-R(86) - Headache
198	BHABANI SHANKAR SAHU	38	14-11-1985	Male	19-10-2023	20-07-24	BP-116/80 - Sugar-R(82) - Body pain
199	SUBIR DEBNATH	39	23-01-1985	Male	16-05-2024	20-07-24	BP-130/90 - Sugar-R(83) - Back and knee pain
200	PRATAP KUMAR BARIK	42	04-05-1982	Male	01-09-2014	20-07-24	BP-120/80 - Sugar-R(104) - Cramps
201	SUNIL KUMAR SINGH	29	15-03-1995	Male	01-06-2019	20-07-24	BP-110/70 - Sugar-R(102) - Chest pain
202	PRONABKUMAR GHOSH	39	21-09-1984	Male	03-07-2020	20-07-24	BP-130/90 - Sugar-R(94) - Dental pain
203	RAHUL DUTTA	25	06-02-1999	Male	22-05-2020	20-07-24	BP-110/70 - Sugar-R(82) - Weakness
204	SOURAV KUMAR ROY	27	02-01-1997	Male	01-06-2022	20-07-24	BP-110/80 - Sugar-R(88) - Cramps
205	ASIM PATRA	32	27-02-1992	Male	05-06-2023	20-07-24	BP-120/90 - Sugar-R(98) - cold, cold
206	PREM KUMAR BEHERA	26	04-09-1997	Male	16-10-2023	20-07-24	BP-120/90 - Sugar-R(84) - UTI
207	MANAS RANJAN PANDA	28	12-04-1996	Male		20-07-24	BP-110/80 - Sugar-R(72) - Pain abdomen

MAAN STEEL & POWER LIMITED

Dr. D. U. Singh
General Physician

GENERAL HEALTH CHECK UP CAMP

SL NO	NAME OF THE EMPLOYEE	AGE	D.O.B	SEX	D.O.J	DATE OF ANALYSIS	DIAGNOSIS
231	MANAS CHATTERJEE	28	10-10-1995	Male	20-12-2022	22-9-24	BP - 116/80 - Sugar - R-104 - <i>General Health</i> <i>Diabetic</i> <i>M.B.B.S.</i> <i>General Physician (MBBS)</i>
232	VIVEKANANDA CHATTOPADHYAY	24	17-09-1999	Male	05-05-2023	22-9-24	BP - 116/80 - Sugar - R-78 - <i>DR. R. K. SINGH</i> <i>General Physician (MBBS)</i>
233	DHARMENDRA KUMAR NONIA	28	16-11-1995	Male	05-04-2023	22-9-24	BP - 120/80 - Sugar - R-84 - <i>General Health</i> <i>Diabetic</i>
234	RASHMIRANJAN BARIK	30	11-06-1994	Male	01-03-2024	22-9-24	BP - 124/80 - Sugar - R-108 - <i>Thyroid Pain</i>
235	TIRTHANKAR MONDAL	21	18-10-2002	Male	23-05-2024	22-9-24	BP - 110/80 - Sugar - R-72 - <i>Normal</i> - Symptoms
236	INDRAJEET KUMAR SINGH	35	13-12-1988	Male	28-05-2024	22-9-24	BP - 130/80 - Sugar - R-82 - <i>Allergy?</i>
237	MINTU ADHIKARY	41	20-04-1983	Male	10-06-2024	22-9-24	BP - 130/90 - Sugar - R-88 - <i>Head Pain</i>
238	SAMPAD GHOSH	23	01-06-2001	Male	13-06-2024	22-9-24	BP - 120/80 - Sugar - R-98 - <i>Headache</i>
239	SUSHIL KUMAR SINGH	49	01-07-1975	Male	22-06-2024	22-9-24	BP - 116/80 - <i>Back knee Pain</i> - Sugar - R-84
240	AMIT MISHRA	27	03-07-1997	Male	24-06-2024	22-9-24	BP - 116/80 - Sugar - R-84 - <i>Dental Pain</i>
241	RANJAN KUMAR MAHATO	25	13-02-1999	Male	25-06-2024	22-9-24	BP - 116/80 - Sugar - R-102 - <i>Fever cough</i>
242	A ANAND RAO	46	13-11-1977	Male	10-08-2022	22-9-24	BP - 130/90 - Sugar - R-108 - <i>Brucellosis</i>
243	GOURANGA SUNDAR HALDER	52	27-07-1971	Male	10-09-2019	22-9-24	BP - 140/90 - Sugar - R-112 - <i>Lumbar spine pain</i>
244	APU MANIK	36	03-04-1988	Male	01-09-2014	22-9-24	BP - 130/80 - Sugar - R-102 - <i>Head Pain</i>
245	RAJIV RANJAN KUMAR	47	25-11-1976	Male	01-09-2014	22-9-24	BP - 140/80 - Sugar - R-104 - <i>Leg foot Pain</i>
246	RAJIB MATHY	32	28-01-1992	Male	01-08-2017	22-9-24	BP - 110/80 - Sugar - R-78 - <i>Pain Abdomen</i>
247	HARINDRA CHAUHAN	32	05-05-1992	Male	01-09-2014	22-9-24	BP - 116/80 - Sugar - R-92 - <i>UTI</i>
248	SOMNATH DAS	28	22-08-1995	Male	01-04-2019	22-9-24	BP - 120/80 - Sugar - R-74 - <i>Colic</i>
249	KALYAN MANDAL	40	18-05-1984	Male	01-06-2023	22-9-24	BP - 130/80 - Sugar - R-92 - <i>General Health</i>
250	BUDDHADEV MONDAL	39	08-05-1985	Male	01-12-2017	22-9-24	BP - 140/90 - Sugar - R-118 - <i>Contusion</i>
251	SUVOMOY ROY	52	21-05-1972	Male	02-11-2011	22-9-24	BP - 130/80 - Sugar - R-110 - <i>Cough and cold</i>
252	DIPAK SINGH SARDAR	44	10-02-1980	Male	01-08-2017	22-9-24	BP - 120/80 - Sugar - R-72 - <i>Dental Pain</i>
253	MINTU PAUL	32	08-09-1991	Male	01-07-2018	22-9-24	BP - 124/80 - Sugar - R-104 - <i>Body Pain</i>

MAAN STEEL & POWER LIMITED

Dr. N. S. Singh
13/09/2024 - 17/10/24

GENERAL HEALTH CHECK UP CAMP

SL NO	NAME OF THE EMPLOYEE	AGE	D.O.B	SEX	D.O.J	DATE OF ANALYSIS	DIAGNOSIS
254	PARTHA MONDAL	29	23-04-1995	Male	01-09-2018	23-07-2024	BP-120/80 - Sugar - R-108 - <i>Gas detector</i> SINGH MR B.S.
255	ACHINTYA GOPE	26	03-10-1997	Male	01-02-2022	23-07-24	BP-116/80 - Sugar - R-90 - <i>DR. N. S. SINGH</i> MR B.S. (PHYSICIAN) MEMBER NO: 208 (MEMIC)
256	MANAB GOPE	31	15-05-1993	Male	05-06-2023	23-07-24	BP-120/80 - Sugar - R-82 - <i>MEMBER NO: 208 (MEMIC)</i>
257	UJWAL RUIDAS	27	06-11-1996	Male	15-04-2024	23-07-24	BP-120/80 - Sugar - R-78 - <i>DR. N. S. SINGH</i> MR B.S. (PHYSICIAN) MEMBER NO: 208 (MEMIC)
258	BAPU GORAI	28	05-09-1995	Male	20-10-2022	23-07-24	BP-120/80 - Sugar - R-78 - <i>DR. N. S. SINGH</i> MR B.S. (PHYSICIAN) MEMBER NO: 208 (MEMIC)
259	SOURMEN DAS	35	27-06-1989	Male	10-01-2023	23-07-24	BP-116/80 - Sugar - R-74 - <i>DR. N. S. SINGH</i> MR B.S. (PHYSICIAN) MEMBER NO: 208 (MEMIC)
260	SOURAV MONDAL	30	10-12-1993	Male	01-04-2023	23-07-24	BP-120/80 - Sugar - R-88 - <i>DR. N. S. SINGH</i> MR B.S. (PHYSICIAN) MEMBER NO: 208 (MEMIC)
261	SUBIR DUTTA	28	02-06-1996	Male	06-06-2023	23-07-24	BP-116/80 - Sugar - R-72 - <i>DR. N. S. SINGH</i> MR B.S. (PHYSICIAN) MEMBER NO: 208 (MEMIC)
262	DIPANKAR SAMANTA	45	12-07-1978	Male	15-07-2023	23-07-24	BP-120/80 - Sugar - R-78 - <i>DR. N. S. SINGH</i> MR B.S. (PHYSICIAN) MEMBER NO: 208 (MEMIC)
263	NANDA MONDAL	34	01-05-1990	Male	02-08-2023	23-07-24	BP-120/80 - Sugar - R-82 - <i>DR. N. S. SINGH</i> MR B.S. (PHYSICIAN) MEMBER NO: 208 (MEMIC)
264	UTTAM NANDI	25	14-04-1999	Male	01-10-2023	23-07-24	BP-116/80 - Sugar - R-78 - <i>DR. N. S. SINGH</i> MR B.S. (PHYSICIAN) MEMBER NO: 208 (MEMIC)
265	APURBA KUNDU	27	23-05-1997	Male	22-03-2023	23-07-24	BP-120/80 - Sugar - R-108 - <i>DR. N. S. SINGH</i> MR B.S. (PHYSICIAN) MEMBER NO: 208 (MEMIC)
266	AVIJIT MUKHERJEE	30	05-04-1994	Male	14-12-2023	23-07-24	BP-120/80 - Sugar - R-82 - <i>DR. N. S. SINGH</i> MR B.S. (PHYSICIAN) MEMBER NO: 208 (MEMIC)
267	SUBHAJIT MONDAL	24	29-03-2000	Male	16-10-2022	23-07-24	BP-116/80 - Sugar - R-94 - <i>DR. N. S. SINGH</i> MR B.S. (PHYSICIAN) MEMBER NO: 208 (MEMIC)
268	RAHULDEV KARMAKAR	27	04-01-1997	Male	20-05-2024	23-07-24	BP-116/80 - Sugar - R-82 - <i>DR. N. S. SINGH</i> MR B.S. (PHYSICIAN) MEMBER NO: 208 (MEMIC)
269	PARTHA SUTRADHAR	22	02-04-2002	Male	28-05-2024	23-07-24	BP-116/80 - Sugar - R-84 - <i>DR. N. S. SINGH</i> MR B.S. (PHYSICIAN) MEMBER NO: 208 (MEMIC)
270	RAGHUNATH OJHA	51	02-01-1973	Male	01-09-2018	23-07-24	BP-116/80 - Sugar - R-108 - <i>DR. N. S. SINGH</i> MR B.S. (PHYSICIAN) MEMBER NO: 208 (MEMIC)
271	SRIDEV KISHAN PASWAN	26	03-03-1998	Male	01-09-2018	23-07-24	BP-120/80 - Sugar - R-82 - <i>DR. N. S. SINGH</i> MR B.S. (PHYSICIAN) MEMBER NO: 208 (MEMIC)
272	KAJAL GHARAI	23	31-10-2000	Male	01-04-2019	23-07-24	BP-116/80 - Sugar - R-88 - <i>DR. N. S. SINGH</i> MR B.S. (PHYSICIAN) MEMBER NO: 208 (MEMIC)
273	SWARUP KARMAKAR	41	09-03-1983	Male	16-02-2022	23-07-24	BP-130/90 - Sugar - R-108 - <i>DR. N. S. SINGH</i> MR B.S. (PHYSICIAN) MEMBER NO: 208 (MEMIC)
274	GOURANGA CHAND	24	15-06-2000	Male	21-05-2024	23-07-24	BP-120/80 - Sugar - R-102 - <i>DR. N. S. SINGH</i> MR B.S. (PHYSICIAN) MEMBER NO: 208 (MEMIC)
275	MILAN PAL	35	05-05-1989	Male	01-09-2014	23-07-24	BP-116/80 - Sugar - R-96 - <i>DR. N. S. SINGH</i> MR B.S. (PHYSICIAN) MEMBER NO: 208 (MEMIC)
276	SUBHENDU GHORUI	49	01-01-1975	Male	18-06-2021	23-07-2024	BP-120/90 - Sugar - R-108 - <i>DR. N. S. SINGH</i> MR B.S. (PHYSICIAN) MEMBER NO: 208 (MEMIC)

MAAN STEEL & POWER LIMITED

Dr. R. V. Singh
19/09/2023

GENERAL HEALTH CHECK UP CAMP

Sl NO	NAME OF THE EMPLOYEE	AGE	D.O.B	SEX	D.O.J	DATE OF ANALYSIS	DIAGNOSIS
277	PRADEEP KUMAR SINHA	32	08-08-1991	Male	01-08-2017	24-07-2024	BP-126/70 - Sugar-R-92 - 125 GENERAL PHYSICIAN REGD. NO. 208 (WBMC)
278	MAHENDRA KEWAT	41	09-12-1982	Male	01-08-2018	24-7-2024	BP-130/90 - Sugar-R-108 - Gastritis
279	SONU KUMAR KANT	26	02-03-1998	Male	20-08-2022	24-7-2024	BP-116/80 - Sugar-R-88 - Headache
280	DIPU MONDAL	22	04-05-2002	Male	01-05-2024	24-7-2024	BP-115/80 - Sugar-R-94 - Normal symptoms
281	UTTAM GHOSH	35	27-05-1989	Male	02-06-2024	24-7-2024	BP-117/80 - Sugar-R-102 - Loose motion
282	HIMANSHU RAJWAR	27	10-01-1997	Male	10-06-2024	24-7-2024	BP-110/80 - Sugar-R-88 - weakness
283	VICTOR BAURI	29	10-10-1994	Male	10-06-2024	24-7-2024	BP-130/80 - Sugar-R-94 - Dental pain
284	SUJIT LAYEK	26	04-11-1997	Male	10-06-2024	24-7-2024	BP-116/70 - Sugar-R-90 - eczema
285	SHIV KUMAR PANDEY	39	17-08-1984	Male	27-06-2024	24-7-2024	BP-125/90 - Sugar-R-104 - UTI
286	PRASENJIT MAHATO	29	29-05-1995	Male	09-12-2022	24-7-2024	BP-120/70 - Sugar-R-82 - Neck pain
287	JANARDAN GOPE	29	05-03-1995	Male	01-03-2023	24-7-2024	BP-120/80 - Sugar-R-94 - Body pain
288	SUBHAM ROY	29	16-10-1994	Male	07-12-2023	24-7-2024	BP-116/80 - Sugar-R-92 - Gastritis
289	NILADRI PAUL	27	20-11-1996	Male	20-05-2024	24-7-2024	BP-110/70 - Sugar-R-78 - Allergy
290	SWARUP NANDI	30	19-01-1994	Male	01-03-2023	24-7-2024	BP-116/70 - Sugar-R-84 - Headache
291	CHINMAY MALLICK	26	13-06-1998	Male	01-03-2024	24-7-2024	BP-120/80 - Sugar-R-92 - loose motion
292	SUJAY SENGUPTA	45	31-01-1979	Male	02-04-2018	24-7-24	BP-130/90 - Sugar-R-112 - Lumbos spine pain
293	BINOD KUMAR SINGH	38	07-05-1986	Male	01-09-2014	24-7-24	BP-120/90 - Sugar-R-96 - Fever, cough
294	AJEET KUMAR PANDEY	38	21-02-1986	Male	01-09-2022	24-7-24	BP-130/90 - Sugar-R-102 - Pain abdomen
295	BIPUL SINGH	37	10-10-1986	Male	06-05-2022	24-7-24	BP-120/90 - Sugar-R-84 - Burchitis
296	JOGEN RUIDAS	47	01-03-1977	Male	01-09-2014	24-7-24	BP-130/90 - Sugar-R-102 - Right knee pain
297	BIPUL TAPADAR	37	03-01-1987	Male	01-09-2014	24-7-24	BP-116/80 - Sugar-R-82 - weakness
298	JOY PRAKASH MUDDI	40	27-11-1983	Male	19-05-2022	24-7-24	BP-120/90 - Sugar-R-104 - Throat pain
299	SUJIT KUMAR MONDAL	27	08-04-1997	Male	17-09-2023	24-7-24	BP-116/70 - Sugar-R-92 - constipation

DIAGNOSIS DR. DILIP K. SINGH
M.B.B.S.
GENERAL PHYSICIAN

MAAN STEEL & POWER LIMITED

GENERAL HEALTH CHECK UP CAMP

Dr. D. U. S. Singh
18/08/2023

SL NO	NAME OF THE EMPLOYEE	AGE	D.O.B	SEX	D.O.J	DATE OF ANALYSIS	DIAGNOSIS
300	DEBABRATA MONDAL	32	13-04-1992	Male	21-09-2022	25-09-2024	BP-120/60 - Sugar-82 - DR. DILIP KR. SINGH M.B.B.S. GENERAL PHYSICIAN GENESIS 77200 (WVIMC)
301	ABHIRAM BAGATA	41	01-01-1983	Male	01-08-2017	25-9-24	BP-126/70 - Sugar-104 - Genetics 77200 (WVIMC)
302	MD. KURBAN	49	18-02-1975	Male	01-08-2017	25-9-24	BP-130/90 - Sugar-108 - Tendly pain
303	SURESH DAS	37	23-05-1987	Male	01-08-2017	25-9-24	BP-120/80 - Sugar-98 - Weakness
304	BIPATTARAN MONDAL	37	15-06-1987	Male	01-10-2018	25-9-24	BP-116/70 - Sugar-72 - Pain abdomen
305	NARENDRA PRATAP SINGH	32	04-07-1992	Male	01-07-2018	25-9-24	BP-110/80 - Sugar-74 - Neck pain
306	DUKHAHARAN DAW	49	05-04-1975	Male	01-08-2018	25-9-24	BP-130/80 - Sugar-88 - Chest pain
307	NARESH GOSWAMI	37	01-01-1987	Male	01-04-2019	25-9-24	BP-120/80 - Sugar-92 - Right knee pain
308	SHARUKH KHAN	30	04-03-1994	Male	05-06-2023	25-9-24	BP-124/80 - Sugar-74 - Headache
309	PRAMOD KARMAKAR	29	01-01-1995	Male	07-07-2022	25-9-24	BP-120/80 - Sugar-84 - Loose motion
310	SURAJ SAHA	41	01-12-1982	Male	06-04-2023	25-9-24	BP-130/90 - Sugar-96 - Cough and cold
311	GANESH BHANDARY	38	07-04-1986	Male	01-08-2017	25-9-24	BP-120/80 - Sugar-106 - Colic
312	SANJIB AKHILI	41	05-01-1983	Male	01-08-2019	25-9-24	BP-130/90 - Sugar-102 - Allergy
313	MANOJ KUMAR MAJI	42	07-01-1982	Male	17-12-2020	25-9-24	BP-126/80 - Sugar-84 - UTI
314	KAMAL DAS	31	03-05-1993	Male	08-08-2023	25-9-24	BP-116/80 - Sugar-72 - Dental pain
315	BISWAJIT MANDAL	35	15-12-1988	Male	01-09-2014	25-9-24	BP-120/70 - Sugar-88 - Fever, cough
316	SUBHENDU MAITY	36	23-03-1988	Male	01-01-2018	25-9-24	BP-130/80 - Sugar-86 - Body pain
317	ERSAD SEKH	36	15-03-1988	Male	18-09-2018	25-9-24	BP-116/80 - Sugar-92 - Crackles
318	PARTHA KUMAR LAYEK	28	07-12-1995	Male	01-06-2019	25-9-24	BP-120/70 - Sugar-94 - Eye allergy
319	NIRMAL BAURI	28	05-03-1996	Male	03-05-2022	25-9-24	BP-120/70 - Sugar-82 - Headache
320	SHYAMAPADA BAURI	39	07-06-1985	Male	01-07-2022	25-9-24	BP-130/70 - Sugar-110 - Lumbar spine pain
321	MINHAS ALAM	30	11-04-1994	Male	01-12-2022	25-9-24	BP-120/80 - Sugar-106 - Body pain
322	ABHIJEET KUMAR	26	08-08-1997	Male	01-09-2023	25-9-24	BP-110/70 - Sugar-72 - Renal symptoms

MAAN STEEL & POWER LIMITED

GENERAL HEALTH CHECK UP CAMP

Dr. Dilip K. S.B.S.
M.B.B.S.
PHYSICIAN
19/01/2021

SL NO	NAME OF THE EMPLOYEE	AGE	D.O.B	SEX	D.O.J	DATE OF ANALYSIS	DIAGNOSIS
323	MANTU PANDEY	35	25-06-1989	Male	01-08-2018	26-07-2021	BP-110/80 - Sugar R 78 - Body weight 108 (MEMO) DR. DILIP K. S.B.S. PHYSICIAN
324	PRASHANTA LAYEK	31	28-03-1993	Male	01-06-2019	26-07-21	BP-116/70 - Sugar R 82 - ^{Genesist} ¹⁰⁰
325	RAJ KISHOR RABIDAS	30	11-07-1994	Male	01-06-2019	26-07-21	BP-110/90 - Sugar R 72 - loose motion
326	RAJ KUMAR THAKUR	29	26-02-1995	Male	01-08-2018	26-07-21	BP-120/90 - Sugar R 92 - Headache
327	MONOTOSH BAURI	35	22-02-1989	Male	05-06-2023	26-07-21	BP-130/80 - Sugar R 108 - Body gain
328	DIPEN RUIDAS	40	01-01-1984	Male	01-10-2020	26-07-21	BP-120/90 - Sugar R 96 - Fever
329	NARESH PASWAN	44	01-01-1980	Male	01-08-2018	26-07-21	BP-130/90 - Sugar R 88 - cough, cold
330	RAM PRAVESH DUSAD	29	05-08-1994	Male	01-08-2018	26-07-21	BP-120/80 - Sugar R 94 - Dental Pain
331	TARAK NATH HALDAR	30	24-02-1994	Male	01-08-2018	26-07-21	BP-110/70 - Sugar R 76 - ^{Genesist}
332	RAVINDRA KUMAR	40	01-01-1984	Male	01-08-2018	26-07-21	BP-126/90 - Sugar R 102 - Lumber spine pain
333	SAROJ MONDAL	30	26-07-1993	Male	01-08-2019	26-07-21	BP-120/80 - Sugar R 78 - Weakness
334	MITHUN KORA	34	10-05-1990	Male	19-08-2018	26-07-21	BP-110/80 - Sugar R 72 - Body pain
335	AWADESH PASWAN	34	22-07-1989	Male	01-05-2019	26-07-21	BP-116/80 - Sugar R 82 - Headache
336	ASIT GORAI	29	07-09-1994	Male	01-02-2019	26-07-21	BP-120/80 - Sugar R 94 - Jaw pain
337	SUMAN MONDAL	27	28-07-1996	Male	01-05-2019	26-07-21	BP-116/80 - Sugar R 76 - Body pain
338	SASHIKANTA DUSAD	30	25-09-1993	Male	13-07-2020	26-07-21	BP-110/80 - Sugar R 82 - Eye Fluorid
339	BAPAN GOPE	28	09-06-1996	Male	20-11-2020	26-07-21	BP-110/70 - Sugar R 102 - loose motion
340	SUSANTA BHANDARY	39	19-10-1984	Male	13-07-2020	26-07-21	BP-130/90 - Sugar R 112 - left leg knee Pain
341	CHANCHAL RAY	33	09-04-1991	Male	10-12-2020	26-07-21	BP-126/80 - Sugar R 86 - Headache
342	SUBHRAKANTI BHANDARY	26	14-03-1998	Male	01-09-2019	26-07-21	BP-116/80 - Sugar R 80 - Weakness
343	RANA MISHRA	42	01-01-1982	Male	01-12-2019	26-07-21	BP-126/90 - Sugar R 104 - Bilt. leg Pain
344	MAHESH KUMAR BAURI	25	05-10-1998	Male	26-02-2021	26-07-21	BP-110/70 - Sugar R 82 - Fluorid
345	UJIAL MONDAL	35	01-01-1989	Male	20-05-2021	26-07-2021	BP-116/80 - Sugar R 106 - Genesist

MAAN STEEL & POWER LIMITED

GENERAL HEALTH CHECK UP CAMP

SL NO	NAME OF THE EMPLOYEE	AGE	D.O.B	SEX	D.O.J	DATE OF ANALYSIS	DIAGNOSIS
346	JOYDEEP DE	25	26-07-1998	Male	06-08-2021	27-07-2024	BP-116/70 - Sugar-R-82 - BP-115/70 - Sugar-R-78 <small>GENERAL PHYSICIAN (M.B.B.S.)</small>
347	SANDIP MANDAL	24	06-01-2000	Male	06-05-2022	29-07-24	BP-115/70 - Sugar-R-70 ^{GEN. PHYSICIAN} <small>GENERAL PHYSICIAN</small>
348	ABHAY CHATTERJEE	37	01-01-1987	Male	10-05-2022	29-07-24	BP-120/80 - Sugar-R-96 - BP-120/80 - Sugar-R-96 <small>GENERAL PHYSICIAN</small>
349	BIKASH BAURI - 2	24	05-01-2000	Male	20-11-2022	29-07-24	BP-124/80 - Sugar-R-72 - BP-124/80 - Sugar-R-72 <small>GENERAL PHYSICIAN</small>
350	RAHUL SHARMA	23	13-05-2001	Male	01-12-2022	29-07-24	BP-115/70 - Sugar-R-78 - BP-115/70 - Sugar-R-78 <small>GENERAL PHYSICIAN</small>
351	SUMAN GHOSH	26	09-12-1997	Male	01-12-2022	29-07-24	BP-120/70 - Sugar-R-102 - BP-120/70 - Sugar-R-102 <small>GENERAL PHYSICIAN</small>
352	SURJIT MANDAL	27	20-11-1996	Male	01-03-2023	29-07-24	BP-120/80 - Sugar-R-82 - BP-120/80 - Sugar-R-82 <small>GENERAL PHYSICIAN</small>
353	AKASH NAG	26	19-08-1997	Male	04-12-2023	29-07-24	BP-130/90 - Sugar-R-98 - BP-130/90 - Sugar-R-98 <small>GENERAL PHYSICIAN</small>
354	GOSAL SINGH	26	14-10-1997	Male	25-05-2024	29-07-24	BP-120/70 - Sugar-R-94 - BP-120/70 - Sugar-R-94 <small>GENERAL PHYSICIAN</small>
355	ACHINTA GOPE	24	01-01-2000	Male	25-05-2024	29-07-24	BP-110/70 - Sugar-R-72 - BP-110/70 - Sugar-R-72 <small>GENERAL PHYSICIAN</small>
356	KUMARJIT BHANDARI	18	25-11-2005	Male	26-05-2024	29-07-24	BP-110/70 - Sugar-R-78 - BP-110/70 - Sugar-R-78 <small>GENERAL PHYSICIAN</small>
357	TAPAS CHOUDHURY	28	02-02-1996	Male	26-05-2024	29-07-24	BP-110/80 - Sugar-R-102 - BP-110/80 - Sugar-R-102 <small>GENERAL PHYSICIAN</small>
358	SUBHADEEP KAR	24	07-04-2000	Male	27-05-2024	29-07-24	BP-120/80 - Sugar-R-84 - BP-120/80 - Sugar-R-84 <small>GENERAL PHYSICIAN</small>
359	SAMIRAN ROY	41	03-03-1983	Male	27-05-2024	29-07-24	BP-130/90 - Sugar-R-102 - BP-130/90 - Sugar-R-102 <small>GENERAL PHYSICIAN</small>
360	ARABINDA MONDAL	37	01-01-1987	Male	27-05-2024	29-07-24	BP-120/80 - Sugar-R-86 - BP-120/80 - Sugar-R-86 <small>GENERAL PHYSICIAN</small>
361	BAPPA DAS	23	11-01-2001	Male	30-05-2024	29-07-24	BP-110/70 - Sugar-R-76 - BP-110/70 - Sugar-R-76 <small>GENERAL PHYSICIAN</small>
362	SAINMOOL ANSARI	26	15-09-1997	Male	01-06-2024	29-07-24	BP-110/80 - Sugar-R-88 - BP-110/80 - Sugar-R-88 <small>GENERAL PHYSICIAN</small>
363	KALI RAM KORA	41	03-05-1983	Male	01-06-2024	29-07-24	BP-120/80 - Sugar-R-78 - BP-120/80 - Sugar-R-78 <small>GENERAL PHYSICIAN</small>
364	ABHISHEK NONIA	29	02-04-1995	Male	12-06-2024	29-07-24	BP-116/80 - Sugar-R-82 - BP-116/80 - Sugar-R-82 <small>GENERAL PHYSICIAN</small>
365	PRASANTA MONDAL	36	01-01-1988	Male	02-06-2024	29-07-24	BP-130/80 - Sugar-R-84 - BP-130/80 - Sugar-R-84 <small>GENERAL PHYSICIAN</small>
366	BITTU KUMAR GOPE	19	05-05-2005	Male	02-06-2024	29-07-24	BP-110/80 - Sugar-R-74 - BP-110/80 - Sugar-R-74 <small>GENERAL PHYSICIAN</small>
367	MILAN SING SARDAR	26	01-02-1998	Male	02-06-2024	29-07-24	BP-120/80 - Sugar-R-104 - BP-120/80 - Sugar-R-104 <small>GENERAL PHYSICIAN</small>
368	AKASH MUJI	18	14-12-2005	Male	02-06-2024	29-07-24	BP-110/70 - Sugar-R-78 - BP-110/70 - Sugar-R-78 <small>GENERAL PHYSICIAN</small>

Dr. R.K. Singh
General Physician
M.B.B.S.

Dr. R.K. Singh
General Physician
M.B.B.S.

MAAN STEEL & POWER LIMITED

GENERAL HEALTH CHECK UP CAMP

SL NO	NAME OF THE EMPLOYEE	AGE	D.O.B	SEX	D.O.J	DATE OF ANALYSIS	DIAGNOSIS
369	BAPPA GHOSH	23	15-01-2001	Male	02-06-2024	28-07-2024	BP-117/70 - Sugar-R-74 - BP ^{DR. K.R. SINGH} ^{MB.B.S.} ^{PHYSICIAN (M.B.M.C)}
370	SANDIPAN MAJI	24	02-03-2000	Male	02-06-2024	28-7-2024	BP-119/80 - Sugar-R-82 - ^{DR. K.R. SINGH} ^{MB.B.S.} ^{PHYSICIAN (M.B.M.C)}
371	RAJYANATH CHOWDHURY	36	11-07-1988	Male	05-06-2024	28-7-2024	BP-139/80 - Sugar-R-96 - ^{DR. K.R. SINGH} ^{MB.B.S.} ^{PHYSICIAN (M.B.M.C)}
372	RAHUL NONIA	30	10-07-1994	Male	06-06-2024	28-7-2024	BP-120/80 - Sugar-R-76 - Neck pain
373	MUKUL KUMAR DAS	20	23-02-2004	Male	08-06-2024	28-7-2024	BP-117/80 - Sugar-R-72 - Normal symptoms
374	MIRINAL MONDAL	29	12-11-1994	Male	08-06-2024	28-7-2024	BP-127/80 - Sugar-R-88 - loose motion
375	SIDDHARTHA NAYAK	23	29-03-2001	Male	08-06-2024	28-7-2024	BP-119/80 - Sugar-R-78 - Dental pain
376	BIPLAB MONDAL	25	09-10-1998	Male	08-06-2024	28-7-2024	BP-119/80 - Sugar-R-92 - Weakness
377	SANDIP NANDI	28	28-05-1996	Male	08-06-2024	28-7-2024	BP-116/80 - Sugar-R-80 - Knee pain
378	MUKUL RAY	38	08-05-1986	Male	10-06-2024	28-7-2024	BP-120/80 - Sugar-R-72 - cough and cold
379	AMJAD KHAN	36	10-01-1988	Male	24-06-2024	28-7-2024	BP-116/80 - Sugar-R-78 - body pain
380	SAJAL GHOSH	23	10-12-2000	Male	24-06-2024	28-7-2024	BP-115/80 - Sugar-R-84 - Headache
381	DEBASHISH MONDAL	22	15-02-2002	Male	24-06-2024	28-7-2024	BP-120/80 - Sugar-R-74 - cold/cough
382	HEMCHANDRA RUIDAS	38	10-12-1985	Male	01-04-2012	28-7-2024	BP-120/90 - Sugar-R-102 - poor abdomen
383	ASESH ACHARYA	48	01-01-1976	Male	01-04-2012	28-7-2024	BP-130/80 - Sugar-R-108 - Lumber spine pain
384	KARTIK KORA	34	01-01-1990	Male	01-04-2012	28-7-2024	BP-120/80 - Sugar-R-78 - Elongate
385	KALOSONA BOURI	53	22-09-1970	Male	01-04-2012	28-7-2024	BP-116/90 - Sugar-R-82 - back leg pain
386	UTTAM BAURI	40	05-03-1984	Male	01-04-2012	28-7-2024	BP-126/90 - Sugar-R-104 - Gastritis
387	PINTU RUIDAS	33	02-05-1991	Male	01-04-2012	28-7-2024	BP-116/70 - Sugar-R-82 - Fever
388	SANTOSH GHOSH	36	10-01-1988	Male	01-04-2012	28-7-2024	BP-125/90 - Sugar-R-102 - B-Eye elongate
389	SIBCHARAN KOL	46	01-01-1978	Male	01-04-2012	28-7-2024	BP-130/90 - Sugar-R-106 - Throat pain
390	DEB KUMAR SARKAR	43	25-03-1981	Male	01-04-2012	28-7-2024	BP-120/80 - Sugar-R-102 - loose motion
391	MITHU KORA	50	28-02-1974	Male	01-04-2012	28-07-2024	BP-149/90 - Sugar-R-94 - Gastritis

Dr. K.R. Singh
MB.B.S. (M.B.M.C)

MAAN STEEL & POWER LIMITED

GENERAL HEALTH CHECK UP CAMP

SL NO	NAME OF THE EMPLOYEE	AGE	D.O.B	SEX	D.O.J	DATE OF ANALYSIS	DIAGNOSIS
392	NIPEN BOURI	34	15-04-1990	Male	01-04-2012	29-04-2024	BP-116/80 - Sugar-R-92 - <i>DR. DILIP K. SINGH</i> Dental pain
393	SUKHAMOY KARMAKAR	51	07-07-1973	Male	01-04-2012	29-04-2024	BP-126/80 - Sugar-R-102 - <i>DR. DILIP K. SINGH</i> Lumbago, neck pain
394	SHANKAR KORA	47	05-01-1977	Male	01-04-2012	29-04-2024	BP-120/80 - Sugar-R-82 - <i>DR. DILIP K. SINGH</i> Body pain
395	RAMKRISHNA BAURI	38	04-02-1986	Male	01-04-2012	29-04-2024	BP-120/90 - Sugar-R-74 - <i>DR. DILIP K. SINGH</i> base motion
396	SURESH RUIDAS	36	01-01-1988	Male	01-04-2012	29-04-2024	BP-116/80 - Sugar-R-78 - <i>DR. DILIP K. SINGH</i> Weakness
397	TAPAN BAURI	46	01-01-1978	Male	01-04-2012	29-04-2024	BP-120/80 - Sugar-R-118 - <i>DR. DILIP K. SINGH</i> Neck pain
398	ANANDA MONDAL	61	03-06-1963	Male	01-04-2012	29-04-2024	BP-150/90 - Sugar-R-112 - <i>DR. DILIP K. SINGH</i> Bite knee pain
399	MD FAIVAZ	38	01-01-1986	Male	01-04-2012	29-04-2024	BP-135/90 - Sugar-R-98 - <i>DR. DILIP K. SINGH</i> Body pain
400	PRASENJIT ACHARJEE	35	01-01-1989	Male	01-04-2012	29-04-2024	BP-120/90 - Sugar-R-108 - <i>DR. DILIP K. SINGH</i> Gastritis
401	SUKUMAR RUIDAS	33	12-08-1990	Male	01-04-2012	29-04-2024	BP-125/80 - Sugar-R-92 - <i>DR. DILIP K. SINGH</i> Throat pain
402	HITMOHAN PRASAD	47	20-04-1977	Male	01-04-2012	29-04-2024	BP-140/90 - Sugar-R-78 - <i>DR. DILIP K. SINGH</i> Gastritis
403	AMIT RUIDAS	33	05-04-1991	Male	01-04-2012	29-04-2024	BP-120/80 - Sugar-R-102 - <i>DR. DILIP K. SINGH</i> Dental pain
404	SHYAMAL RUIDAS	34	15-10-1989	Male	01-04-2012	29-04-2024	BP-116/80 - Sugar-R-98 - <i>DR. DILIP K. SINGH</i> base motion
405	SANDIP RUIDAS	30	04-02-1994	Male	01-04-2012	29-04-2024	BP-120/90 - Sugar-R-104 - <i>DR. DILIP K. SINGH</i> Gastritis
406	JITEN RUIDAS	42	01-01-1982	Male	01-04-2012	29-04-2024	BP-126/80 - Sugar-R-72 - <i>DR. DILIP K. SINGH</i> Dental pain
407	ABHJIT DAS	28	03-05-1996	Male	01-04-2012	29-04-24	BP-120/80 - Sugar-R-54 - <i>DR. DILIP K. SINGH</i> Fever, cough
408	DILIP RUIDAS	59	06-08-1964	Male	01-04-2012	29-04-24	BP-150/90 - Sugar-R-114 - <i>DR. DILIP K. SINGH</i> Lumbar spine pain
409	MD. YOUSUF	42	14-08-1981	Male	01-04-2012	29-04-24	BP-130/80 - Sugar-R-106 - <i>DR. DILIP K. SINGH</i> Headache
410	MD. ISTISK	39	01-01-1985	Male	01-04-2012	29-04-24	BP-120/80 - Sugar-R-102 - <i>DR. DILIP K. SINGH</i> Body pain
411	UTPAL BAURI	45	01-01-1979	Male	01-04-2012	29-04-24	BP-130/80 - Sugar-R-94 - <i>DR. DILIP K. SINGH</i> EHEMGI
412	WASIM KHAN	35	09-01-1989	Male	01-04-2012	29-04-24	BP-120/80 - Sugar-R-88 - <i>DR. DILIP K. SINGH</i> Hault ulen
413	SEKH ROSAN	36	01-01-1988	Male	01-04-2012	29-04-24	BP-116/80 - Sugar-R-96 - <i>DR. DILIP K. SINGH</i> Fever, cough
414	SURENDRA CHANDRA GOPE	44	10-02-1980	Male	01-04-2012	29-04-24	BP-120/80 - Sugar-R-102 - <i>DR. DILIP K. SINGH</i> Gastritis

Dr. Dilip K. Singh
M.B.B.S.
PHYSICIAN

MAAN STEEL & POWER LIMITED

GENERAL HEALTH CHECK UP CAMP

Dr. S. R. Singh
M.B.B.S.
GENERAL PHYSICIAN

Sl NO	NAME OF THE EMPLOYEE	AGE	D.O.B	SEX	D.O.J	DATE OF ANALYSIS	DIAGNOSIS
415	RAJESH KORA	33	10-11-1990	Male	01-04-2012	30-07-2024	BP-124/80 - Sugar-R-82 - General Phys ^{General Phys}
416	BAIDYANATH ADHIKARI	40	01-01-1984	Male	01-04-2012	30-07-24	BP-120/90 - Sugar-R-98 - ^{Red} General Phys ^{General Phys}
417	SHAMBHU BAURI	42	11-04-1982	Male	01-04-2012	30-07-24	BP-130/90 - Sugar-R-108 - loose motion
418	NIMAI KORA	47	19-03-1977	Male	01-04-2012	30-07-24	BP-126/90 - Sugar-R-74 - eye bling
419	BIRESWAR BANERJEE	54	15-07-1969	Male	01-04-2012	30-07-24	BP-130/80 - Sugar-R-82 - cough, cold.
420	BIPATTARAN CHATTERJEE	47	02-02-1977	Male	01-04-2012	30-07-24	BP-136/90 - Sugar-R-116 - Fever,
421	DURGADAS MONDAL	54	13-10-1969	Male	01-04-2012	30-07-24	BP-120/80 - Sugar-R-76 - R-Force pain
422	NEPAL DALUI	51	12-09-1972	Male	01-04-2012	30-07-24	BP-140/80 - Sugar-R-106 - Lumber spine pain
423	KARUNAMOY SAHA	38	01-05-1986	Male	01-04-2012	30-07-24	BP-130/90 - Sugar-R-76 - Neck pain
424	TAPAS BAURI	51	04-05-1973	Male	01-04-2012	30-07-24	BP-136/80 - Sugar-R-102 - Body pain
425	PURNACHANDRA BAURI	39	05-03-1985	Male	01-04-2012	30-07-24	BP-124/90 - Sugar-R-84 - waist pain
426	BIDYUT GORAI	39	01-01-1985	Male	01-04-2012	30-07-24	BP-130/90 - Sugar-R-78 - Dental pain
427	KAMESHWAR SINGH	51	11-11-1972	Male	01-01-2023	30-07-24	BP-140/80 - Sugar-R-104 - headache
428	JAYANTA KARMAKAR	41	18-03-1983	Male	01-01-2023	30-07-24	BP-126/90 - Sugar-R-98 - Right foot pain
429	UMESH SINGH	35	01-01-1989	Male	01-01-2023	30-07-24	BP-120/80 - Sugar-R-88 - Pain @ shoulder
430	SANTOSH KAHAR	43	01-01-1981	Male	01-01-2023	30-07-24	BP-136/80 - Sugar-R-54 - Fever,
431	BAPPADITYA PAL	38	21-03-1986	Male	01-01-2023	30-07-24	BP-120/80 - Sugar-R- 80 - Body pain
432	GAUTAM GARAIN	40	06-08-1983	Male	01-01-2023	30-07-24	BP-124/90 - Sugar-R-74 - UTI
433	BALMIKI SINGH	36	15-03-1988	Male	01-01-2023	30-07-24	BP-130/80 - Sugar-R-86 - Headache
434	GORA RAJAK	31	03-07-1993	Male	01-01-2023	30-07-24	BP-110/80 - Sugar-R-74 - normal symptoms
435	AMARJIT YADAV	34	20-04-1990	Male	01-01-2023	30-07-24	BP-120/80 - Sugar-R-84 - Body pain
436	SANJOY GHATAK	50	15-05-1974	Male	01-01-2023	30-07-24	BP-130/80 - Sugar-R-94 - Chest pain
437	MONISH CHATTERJEE	30	14-05-1994	Male	01-01-2023	30-07-24	BP-120/80 - Sugar-R-98 - Throat pain

MAAN STEEL & POWER LIMITED

GENERAL HEALTH CHECK UP CAMP

Dr. S. V. Singh
MBBS
11/2009 (M.B.M.C.)

Sl NO	NAME OF THE EMPLOYEE	AGE	D.O.B	SEX	D.O.J	DATE OF ANALYSIS	DIAGNOSIS
438	RAJENDRA MANDAL	45	01-01-1979	Male	01-01-2023	31-07-2024	BP-130/90 - Sugar - R-102 - DR. GILLIP. KR. SINGH MBBS (M.B.M.C.)
439	MANOHAR MANDAL	32	21-06-1992	Male	01-01-2023	31-07-24	BP-116/80 - Sugar - R-94 - DR. GILLIP. KR. SINGH MBBS (M.B.M.C.)
440	RAMKSHIT YADAV	35	05-06-1989	Male	01-01-2023	31-07-24	BP-120/70 - Sugar - R-82 - DR. GILLIP. KR. SINGH MBBS (M.B.M.C.)
441	SANJAY PASI	40	12-03-1984	Male	01-01-2023	31-07-24	BP-124/80 - Sugar - R-76 - loose motion
442	RAJU KUMAR NONIA	25	05-04-1999	Male	01-01-2023	31-07-24	BP-110/70 - Sugar - R-92 - weakness
443	SOUVIK MONDAL	31	09-11-1992	Male	01-01-2023	31-07-24	BP-116/80 - Sugar - R-84 - neck pain
444	SUDESHWAR SINGH	49	01-01-1975	Male	01-01-2023	31-07-24	BP-120/90 - Sugar - R-108 - lumber spine pain
445	BISWANATH BOURI	34	10-07-1990	Male	01-01-2023	31-07-24	BP-120/80 - Sugar - R-96 - Bed pain
446	SUBAL GHOSH	27	21-01-1997	Male	01-01-2023	31-07-24	BP-110/90 - Sugar - R-84 - Headache
447	SUNIL BAURI	38	03-08-1985	Male	01-01-2023	31-07-24	BP-114/80 - Sugar - R-92 - Dental pain
448	SAJID KHAN	28	30-04-1996	Male	01-01-2023	31-07-24	BP-120/80 - Sugar - R-104 - colic pain
449	RICK RAJAK	22	29-07-2001	Male	01-01-2023	31-07-24	BP-110/80 - Sugar - R-110/90 - Normal symptoms
450	SANTOSH SINGH	30	01-01-1994	Male	01-01-2023	31-07-24	BP-124/80 - Sugar - R-88 - cough, cold
451	AJT KUMAR	42	01-01-1982	Male	01-01-2023	31-07-24	BP-130/90 - Sugar - R-104 - Body pain
452	RAHUL KUMAR	25	16-06-1999	Male	01-01-2023	31-07-24	BP-110/80 - Sugar - R-94 - Fever
453	BIKRAM GHOSH	24	22-02-2000	Male	01-01-2023	31-07-24	BP-116/80 - Sugar - R-86 - loose motion
454	UTTAM KORA	28	24-12-1995	Male	01-01-2023	31-07-24	BP-110/80 - Sugar - R-94 - UTI
455	UPENDRA DAS	48	01-01-1976	Male	01-01-2023	31-07-24	BP-130/80 - Sugar - R-104 - Gastritis
456	JAINUL BASAR ANSARI	41	01-02-1983	Male	01-01-2023	31-07-24	BP-120/80 - Sugar - R-86 - Body pain
457	AMIR LAL RAY	36	17-01-1988	Male	01-01-2023	31-07-24	BP-116/80 - Sugar - 104 - Fever, cough
458	SURESH YADAV	43	10-12-1980	Male	01-01-2023	31-07-24	BP-130/90 - Sugar - 96 - loose motion
459	SUSHANTA KORA	28	18-02-1996	Male	01-01-2023	31-07-24	BP-120/80 - Sugar - 104 - Eye phlegm
460	BISHAL KUMAR RAI	23	01-05-2001	Male	01-01-2023	31-07-2024	BP-116/80 - Sugar - 98 - constipation

MAAN STEEL & POWER LIMITED

GENERAL HEALTH CHECK UP CAMP

SL NO	NAME OF THE EMPLOYEE	AGE	D.O.B	SEX	D.O.J	DATE OF ANALYSIS	DIAGNOSIS
461	UDAY MANDAL	40	20-04-1984	Male	01-01-2023	01-08-2024	BP-126/70 - Sugar-R-104 - <i>DR. DILIP K. SINGH</i> M.B.B.S. GENERAL PHYSICIAN OPD, 11208 (M.B.M.C.)
462	KARTICK GHOSH	30	11-02-1994	Male	01-01-2023	1-8-24	BP-120/80 - Sugar-R-112 - <i>DR. DILIP K. SINGH</i> M.B.B.S. GENERAL PHYSICIAN OPD, 11208 (M.B.M.C.)
463	SHRABAN HEMBRAM	35	15-02-1989	Male	01-01-2023	1-8-24	BP-116/80 - Sugar-R-96 - <i>DR. DILIP K. SINGH</i> M.B.B.S. GENERAL PHYSICIAN OPD, 11208 (M.B.M.C.)
464	SUKUMAR PARAMANIK	45	28-02-1979	Male	01-01-2023	1-8-24	BP-130/90 - Sugar-R-88 - <i>DR. DILIP K. SINGH</i> M.B.B.S. GENERAL PHYSICIAN OPD, 11208 (M.B.M.C.)
465	SHYAM HEMBRAM	35	01-01-1989	Male	01-01-2023	1-8-24	BP-115/80 - Sugar-R-74 - <i>DR. DILIP K. SINGH</i> M.B.B.S. GENERAL PHYSICIAN OPD, 11208 (M.B.M.C.)
466	KARTTIK TUDU	35	18-09-1988	Male	01-01-2023	1-8-24	BP-116/70 - Sugar-R-88 - <i>DR. DILIP K. SINGH</i> M.B.B.S. GENERAL PHYSICIAN OPD, 11208 (M.B.M.C.)
467	NEPAL KUMBHAKAR	43	12-08-1980	Male	01-01-2023	1-8-24	BP-120/80 - Sugar-R-82 - <i>DR. DILIP K. SINGH</i> M.B.B.S. GENERAL PHYSICIAN OPD, 11208 (M.B.M.C.)
468	PRADIP KORA	45	01-01-1979	Male	01-01-2023	1-8-24	BP-135/80 - Sugar-R-102 - <i>DR. DILIP K. SINGH</i> M.B.B.S. GENERAL PHYSICIAN OPD, 11208 (M.B.M.C.)
469	KUSH KUMAR	27	01-01-1997	Male	01-01-2023	1-8-24	BP-120/70 - Sugar-R-94 - <i>DR. DILIP K. SINGH</i> M.B.B.S. GENERAL PHYSICIAN OPD, 11208 (M.B.M.C.)
470	PAWAN KUMAR	30	15-02-1994	Male	01-01-2023	1-8-24	BP-120/80 - Sugar-R-78 - <i>DR. DILIP K. SINGH</i> M.B.B.S. GENERAL PHYSICIAN OPD, 11208 (M.B.M.C.)
471	MD MUMTAZ ANSARI	39	26-01-1985	Male	01-01-2023	1-8-24	BP-116/80 - Sugar-R-104 - <i>DR. DILIP K. SINGH</i> M.B.B.S. GENERAL PHYSICIAN OPD, 11208 (M.B.M.C.)
472	BAPU MALLICK	29	23-04-1995	Male	01-01-2023	1-8-24	BP-119/70 - Sugar-R-83 - <i>DR. DILIP K. SINGH</i> M.B.B.S. GENERAL PHYSICIAN OPD, 11208 (M.B.M.C.)
473	ANUJ MUKHERJEE	40	01-01-1984	Male	01-01-2023	1-8-24	BP-130/80 - Sugar-R-92 - <i>DR. DILIP K. SINGH</i> M.B.B.S. GENERAL PHYSICIAN OPD, 11208 (M.B.M.C.)
474	LAKHINARAYAN HEMBRAM	22	13-03-2002	Male	01-01-2023	1-8-24	BP-117/70 - Sugar-R-72 - <i>DR. DILIP K. SINGH</i> M.B.B.S. GENERAL PHYSICIAN OPD, 11208 (M.B.M.C.)
475	BHARAT KUMAR SUKLA	26	19-06-1998	Male	01-01-2023	1-8-24	BP-120/80 - Sugar-R-84 - <i>DR. DILIP K. SINGH</i> M.B.B.S. GENERAL PHYSICIAN OPD, 11208 (M.B.M.C.)
476	DIPAK GHOSH	30	12-05-1994	Male	01-01-2023	1-8-24	BP-116/80 - Sugar-R-74 - <i>DR. DILIP K. SINGH</i> M.B.B.S. GENERAL PHYSICIAN OPD, 11208 (M.B.M.C.)
477	RAJ KUMAR RAM	54	01-01-1970	Male	01-01-2023	1-8-24	BP-120/90 - Sugar-R-84 - <i>DR. DILIP K. SINGH</i> M.B.B.S. GENERAL PHYSICIAN OPD, 11208 (M.B.M.C.)
478	SARAT GHOSH	28	13-03-1996	Male	01-01-2023	1-8-24	BP-118/70 - Sugar-R-96 - <i>DR. DILIP K. SINGH</i> M.B.B.S. GENERAL PHYSICIAN OPD, 11208 (M.B.M.C.)
479	BHIMI KUMAR SINGH	36	01-01-1988	Male	01-01-2023	1-8-24	BP-128/80 - Sugar-R-75 - <i>DR. DILIP K. SINGH</i> M.B.B.S. GENERAL PHYSICIAN OPD, 11208 (M.B.M.C.)
480	IRFAN KHAN	29	04-04-1995	Male	01-01-2023	1-8-24	BP-120/70 - Sugar-R-96 - <i>DR. DILIP K. SINGH</i> M.B.B.S. GENERAL PHYSICIAN OPD, 11208 (M.B.M.C.)
481	MD NAURUL	39	01-01-1985	Male	01-01-2023	1-8-24	BP-130/80 - Sugar-R-108 - <i>DR. DILIP K. SINGH</i> M.B.B.S. GENERAL PHYSICIAN OPD, 11208 (M.B.M.C.)
482	RAJU MAJHI	36	01-01-1988	Male	01-01-2023	1-8-24	BP-130/90 - Sugar-R-86 - <i>DR. DILIP K. SINGH</i> M.B.B.S. GENERAL PHYSICIAN OPD, 11208 (M.B.M.C.)
483	MUNNNA YADAV	35	07-06-1989	Male	01-01-2023	01-08-2024	BP-140/90 - Sugar-R-96 - <i>DR. DILIP K. SINGH</i> M.B.B.S. GENERAL PHYSICIAN OPD, 11208 (M.B.M.C.)

Dr. Dilip K. Singh
M.B.B.S.
GENERAL PHYSICIAN
OPD, 11208 (M.B.M.C.)

MAAN STEEL & POWER LIMITED

GENERAL HEALTH CHECK UP CAMP

Dr. V. K. Singh
17/01/2023

SL NO	NAME OF THE EMPLOYEE	AGE	D.O.B	SEX	D.O.J	DATE OF ANALYSIS	DIAGNOSIS
484	RAJPATI KUMAR	30	01-01-1994	Male	01-01-2023	01-08-2024	BP-120/80 - Sugar-R-78 - Diabetic ^{DIPLOMA IN M.B.S.} ^{PHYSICIAN} ^(GENERALIST) ^(MAMC)
485	SAGAR SINGH	39	01-01-1985	Male	01-01-2023	01-08-24	BP-120/90 - Sugar-R-82 - ^{GENERALIST} ^(MAMC)
486	KRITIBUS MUDDI	33	02-07-1991	Male	01-01-2023	01-08-24	BP-120/80 - Sugar-R-74 - ^{PHYSICIAN} ^(MAMC) Body Pain
487	UDAY KUMAR NANDI	48	23-09-1975	Male	01-01-2023	01-08-24	BP-130/80 - Sugar-R-102 - Headache
488	SAMASAD MIA	46	01-01-1978	Male	01-01-2023	01-08-24	BP-130/90 - Sugar-R-108 - Body pain
489	MAHANTA BAURI	33	01-01-1991	Male	01-01-2023	01-08-24	BP-120/80 - Sugar-R-103 - loose motion
490	GOUTAM KORA	34	25-05-1990	Male	01-01-2023	01-08-24	BP-116/70 - Sugar-R-82 - Warts
491	SANDIP MONDAL	41	01-01-1983	Male	01-01-2023	01-08-24	BP-130/90 - Sugar-R-96 - Fever
492	MADHAB MAJHI	25	01-01-1999	Male	01-01-2023	01-08-24	BP-120/80 - Sugar-R-72 - weakness
493	BAYDANATH MURMU	36	26-04-1988	Male	01-01-2023	01-08-24	BP-130/80 - Sugar-R-88 - Body pain
494	DIPAK KORA	49	01-01-1975	Male	01-01-2023	01-08-24	BP-140/80 - Sugar-R-106 - Both leg pain
495	UJAL KARMAKAR	50	15-10-1973	Male	01-01-2023	01-08-24	BP-150/80 - Sugar-R-86 - Dental pain
496	MILAN BAURI	45	12-08-1978	Male	01-01-2023	01-08-24	BP-130/90 - Sugar-R-82 - Body pain
497	CHANDAN KUMAR MAHATO	30	01-01-1994	Male	01-01-2023	01-08-24	BP-120/70 - Sugar-R-88 - Greasy
498	SANJAY KUMAR SINGH	51	26-01-1973	Male	01-01-2023	01-08-24	BP-130/90 - Sugar-R-94 - Lumbur spine pain
499	LALTA RAM	47	02-05-1977	Male	01-01-2023	01-08-24	BP-120/80 - Sugar-R-74 - Headache
500	ASHOK KUMAR VARMA	33	21-07-1990	Male	01-01-2023	01-08-24	BP-116/80 - Sugar-R-82 - cough, cold
501	NANDAN PASWAN	29	08-05-1995	Male	01-01-2023	01-08-24	BP-120/70 - Sugar-R-98 - Body pain
502	RABINDRA RAY	48	11-03-1976	Male	01-01-2023	01-08-24	BP-116/70 - Sugar-R-72 - weakness
503	ABDUR RAKIB SK	48	01-01-1976	Male	01-01-2023	01-08-24	BP-120/80 - Sugar-R-84 - Headache
504	HARENDRA KUMAR	51	01-01-1973	Male	01-01-2023	01-08-24	BP-130/90 - Sugar-R-96 - Fever
505	AJEET KUMAR ROY	31	02-01-1993	Male	01-01-2023	01-08-24	BP-120/80 - Sugar-R-76 - Headache
506	GAUTAM SINGH	38	01-01-1986	Male	01-01-2023	01-08-24	BP-116/70 - Sugar-R-82 - Body pain

MAAN STEEL & POWER LIMITED

GENERAL HEALTH CHECK UP CAMP

Dr. V. V. Singh
Physician

SL NO	NAME OF THE EMPLOYEE	AGE	D.O.B	SEX	D.O.J	DATE OF ANALYSIS	DIAGNOSIS
507	MANOTOSH RANA	29	15-03-1995	Male	01-01-2023	02-08-2024	BP-110/80 - Sugar-N-78 - Febrile, P.P.R. SINGH
508	VIPIN SINH	34	33065	Male	44927	02-08-24	BP-120/70 - Sugar-8-72 - Dr. P.P.R. SINGH
509	AJT KUMAR VERMA	41	30441	Male	44927	02-08-24	BP-130/80 - Sugar-R-80 - General Physician
510	MD JABIR HUSSAIN	45	28980	Male	44927	02-08-24	BP-130/80 - Sugar-R-80 - General Physician (WBM)
511	SUSHANTA DUTTA	27	35389	Male	44927	02-08-24	BP-130/80 - Sugar-R-102 - Body pain
512	SANJAY	40	30682	Male	44927	02-08-24	BP-120/80 - Sugar-R-84 - Fever
513	SUKUMAR RUJ	47	28298	Male	44927	02-08-24	BP-130/90 - Sugar-R-86 - Throat pain
514	MD. ALI HUSSAIN	35	32554	Male	44927	02-08-24	BP-120/80 - Sugar-R-88 - Body pain
515	MAHIT BAURI	31	34155	Male	44927	02-08-24	BP-116/80 - Sugar-R-82 - elavates pain
516	PUNNU BAURI	23	36996	Male	44967	02-08-24	BP-120/70 - Sugar-R-84 - Body pain
517	AVINASH KUMAR MAHATO	25	36292	Male	44967	02-08-24	BP-116/80 - Sugar-R-82 - Normal
518	SUMANT YADAV	34	32874	Male	44967	02-08-24	BP-110/80 - Sugar-R-72 - UTI
519	VISHWANT KUMAR SINGH	38	31601	Male	45017	02-08-24	BP-120/80 - Sugar-R-88 - Pain abdomen
520	BABUJAN MURMU	36	32204	Male	45051	02-08-24	BP-120/80 - Sugar-R-82 - Body pain
521	PABAN KESHARI	52	26299	Male	45051	02-08-24	BP-130/90 - Sugar-R-102 - Headache
522	LAKSHMAN SINGH	36	32143	Male	45082	02-08-24	BP-120/80 - Sugar-R-84 - Normal
523	MANJAY KORA	25	36090	Male	45082	02-08-24	BP-120/80 - Sugar-R-82 - Normal
524	VIVEK MONDAL	26	35769	Male	45082	02-08-24	BP-110/80 - Sugar-R-84 - Body pain
525	MANOJ RAY	31	33961	Male	45108	02-08-24	BP-120/80 - Sugar-R-84 - Normal
526	PAPPU KUMAR MISHRA	26	35858	Male	45117	02-08-24	BP-120/80 - Sugar-R-84 - Normal
527	SUNIL MURMU	20	37916	Male	45122	02-08-24	BP-110/80 - Sugar-R-84 - Body pain
528	ROHIT TUDU	41	30400	Male	45117	02-08-24	BP-130/90 - Sugar-R-102 - Normal

MAAN STEEL & POWER LIMITED

GENERAL HEALTH CHECK UP CAMP

SL NO	NAME OF THE EMPLOYEE	AGE	D.O.B	SEX	D.O.J	DATE OF ANALYSIS	DIAGNOSIS
530	MILAN MONDAL	39	31048	Male	45117	03-08-2024	BP-130/80 - Sugar-R-102R D.P.S. SINGH Body pain
531	SUPRIYO MUKHERJEE	26	35885	Male	45143	03-08-24	BP-120/70 - Sugar-R-78 GENERAL PHYSICIAN Body pain
532	BISWAJIT MONDAL	23	36766	Male	45143	03-08-24	BP-110/70 - Sugar-R-72 - Colic Pain Req. No.
533	KUNDAL KUMAR TIWARI	25	36134	Male	45170	03-08-24	BP-110/80 - Sugar-R-80 - Fever
534	MIRTUNJAY KUMAR	29	34839	Male	45170	03-08-24	BP-120/80 - Sugar-R-72 - Pain abdomen
535	KISHAN SINGH KUSHWAHA	22	37312	Male	45183	03-08-24	BP-110/80 - Sugar-R-86 - Body pain
536	BIJAY PRASAD	24	36409	Male	45208	03-08-24	BP-110/80 - Sugar-R-82 - loose motion
537	SONU KUMAR	27	35504	Male	45208	03-08-24	BP-120/80 - Sugar-R-76 - Throat pain
538	BIKRAM HAZRA	41	30317	Male	45261	03-08-24	BP-120/80 - Sugar-R-104 - Neck pain
539	SAGAR GUPTA	38	31413	Male	45261	03-08-24	BP-110/70 - Sugar-R-82 - Dental pain
540	BALRAM PRASAD VERMA	24	36526	Male	45261	03-08-24	BP-120/80 - Sugar-R-86 - Body pain
541	ANIL RAJBHAR	27	35504	Male	45269	03-08-24	BP-110/70 - Sugar-R-84 - Mouth Ulcer
542	ARIJUN RAJBHAR	32	33612	Male	45292	03-08-24	BP-110/70 - Sugar-R-94 - Eye Flashes
543	DURGADAS BAURI	21	37493	Male	45301	03-08-24	BP-110/70 - Sugar-R-94 - loose motion
544	CHANDAN GOND	19	38266	Male	45329	03-08-24	BP-110/70 - Sugar-R-94 - UOI
545	PRADEEP MAHATO	20	37987	Male	45352	03-08-24	BP-110/70 - Sugar-R-94 - Normal symptoms
546	MUKESH KUMAR	51	26831	Male	45363	03-08-24	BP-120/80 - Sugar-R-80 - Body pain
547	TINKU KUMAR RAJBHAR	23	36943	Male	45366	03-08-24	BP-120/80 - Sugar-R-80 - Body pain
548	RAKESH KUMAR	30	34434	Male	45366	03-08-24	BP-120/80 - Sugar-R-80 - Body pain
549	SHIBU RAY						
550	SWAPAN GOSWAMI						
551	ANTRIKSHA KUMAR						
	AKASH RAJAK						

Dr. D. U. Singh
NMBM-2777

MAAN STEEL & POWER LIMITED

GENERAL HEALTH CHECK UP CAMP

SL NO	NAME OF THE EMPLOYEE	AGE	D.O.B	SEX	D.O.J	DATE OF ANALYSIS	DIAGNOSIS
553	SADDAM ANSARI	32	33733	Male	45384	04-08-2024	BP-120/80 - Sugar-R-92 DR. DIPP KR. SINGH M.B.B.S. GENERAL PHYSICIAN Rajshahi, Dhaka
554	ANAND KUMAR SHUKLA	27	35609	Male	45386	04-08-24	BP-110/80 - Sugar-R-78 - General Physician Rajshahi, Dhaka
555	RAVIPRAKASH KUMAR RAJBHAR	20	38124	Male	45386	04-08-24	BP-110/70 - Sugar-R-72 - Malaria Rajshahi, Dhaka
556	DOYAL BAURI	27	35514	Male	45386	04-08-24	BP-110/80 - Sugar-R-82 - Body pain Rajshahi, Dhaka
557	PANKAJ KUMAR	30	34470	Male	45392	04-08-24	BP-110/70 - Sugar-R-86 - Throat pain Rajshahi, Dhaka
558	AMIT KUMAR	27	35316	Male	45404	04-08-24	BP-110/80 - Sugar-R-88 - Fever Rajshahi, Dhaka
559	DIPAK PASWAN	30	34525	Male	45404	04-08-24	BP-120/70 - Sugar-R-96 - loose motion Rajshahi, Dhaka
560	GAUTAM KUMAR	25	36224	Male	45404	04-08-24	BP-110/70 - Sugar-R-74 - tummy Rajshahi, Dhaka
561	GOLU KUMAR RAJBHAR	19	38353	Male	45404	04-08-24	BP-106/80 - Sugar-R-82 - cough Rajshahi, Dhaka
562	NASIM KHAN	32	33518	Male	45413	04-08-24	BP-120/80 - Sugar-R-92 - chest pain Rajshahi, Dhaka
563	VIKAS KUMAR	34	32735	Male	45413	04-08-24	BP-116/80 - Sugar-R-88 - cough Rajshahi, Dhaka
564	PRASHANTA BOURI	43	29591	Male	45422	04-08-24	BP-120/80 - Sugar-R-94 - body pain Rajshahi, Dhaka
565	BIDYUT KEORA	28	35032	Male	45422	04-08-24	BP-120/80 - Sugar-R-90 - body pain Rajshahi, Dhaka
566	SRI KANTA MONDAL	29	34617	Male	45422	04-08-24	BP-110/70 - Sugar-R-82 - loose motion Rajshahi, Dhaka
567	ANKIT KUMAR SINGH	29	34698	Male	45427	04-08-24	BP-120/80 - Sugar-R-90 - body pain Rajshahi, Dhaka
568	RAMESH KORA	34	33049	Male	45427	04-08-24	BP-110/80 - Sugar-R-82 - loose motion Rajshahi, Dhaka
569	JAYDEB MONDAL	22	37270	Male	45428	04-08-24	BP-120/80 - Sugar-R-104 - U.O.I Rajshahi, Dhaka
570	ANKAN GHOSH	18	38742	Male	45428	04-08-24	BP-110/80 - Sugar-R-74 - Throat pain Rajshahi, Dhaka
571	ANIL SAH	44	29221	Male	45444	04-08-24	BP-150/90 - Sugar-R-108 - lumbar spine pain Rajshahi, Dhaka
572	DEEPAK KUMAR RAJAK	36	32192	Male	45444	04-08-24	BP-120/80 - Sugar-R-98 - neck pain Rajshahi, Dhaka
573	BIKRAM SHAW	30	34343	Male	45452	04-08-24	BP-114/80 - Sugar-R-74 - loose motion Rajshahi, Dhaka
574	SHRINIWAS GOND	34	32704	Male	45465	04-08-24	BP-120/80 - Sugar-R-78 - body pain Rajshahi, Dhaka
	MAAN CHOUDHURY	33	33215	Male	45469	04-08-24	BP-120/80 - Sugar-R-94 - chest pain Rajshahi, Dhaka

20/11/2024
Lungsan

GREEN HOUSE GAS INVENTORY



MAAN STEEL & POWER LIMITED

1. PREFACE

Steel is critical to the functioning of modern society. It is not only used ubiquitously in buildings, transport, infrastructure, and machinery but is also fundamental to the development of key technologies required by the energy transition, such as wind turbines.

The steel sector is also a major source of greenhouse gas (GHG) emissions. i Steel production is directly responsible for ~2.6 gigatons (Gt) of CO₂ emissions in 2020, which is ~7% of global emissions, in addition to ~1.0 Gt CO₂ from the sector's electricity usage.

Current production methods rely on fossil fuel for energy and oxygen removal from iron minerals. As a result, fundamental changes to production methods are required to decarbonize the sector.

2. SIZE OF THE PROJECT

As per obtained EC dated 20.02.2024 (Enhancement of Sponge Iron Production from 117,000 to 177,000 TPA, Billet Production from 192,000 to 318,000 TPA, Power generation from 12 to 27 MW and Installation of 1.2 MTPA Pellet Plant at Jamuria Industrial Estate, Mouza-Ikhra, P.O. Nandi, Dist-Burdwan, West Bengal) the overall capacity of the plant is given below:

Sl. No.	Plant	Overall Capacity
1.	Sponge Iron Plant	1,77,000 TPA
2.	Steel Melting Shop	3,18,000 TPA
3.	Rolling Mill	1,80,000 TPA
4.	Pellet Plant	12,00,000 TPA
5.	Captive Power Plant	27 MW

3. CARBON FOOTPRINT

Carbon footprint (CF) is used to measure the impact of human activities on natural ecosystems, the relative size of human consumption on ecosystems, and it emphasizes on the effect of carbon emission of human energy activities on atmospheric environment. Based on different industries, different levels have been formulated and different greenhouse gases have been considered. Six kinds of greenhouse gas emissions such as CO₂, CH₄ and N₂O produced by human activities in the country have been estimated. The carbon footprint is characterized in three levels: the first level comes from the direct carbon emissions of the institution itself; the second level expands the boundary to the direct carbon emissions of the Department that provides the energy sector; the third level includes the direct and indirect carbon emissions of the whole life cycle of the supply chain.

M/s. Maan Steel & Power Ltd. (MSPL) has identified the areas of activities responsible for carbon footprint and at the same time the company has made carbon sequestration plan also alongwith a road map to neutralise the carbon footprint.

CO₂ emission in MSPL can be divided in two way:

1. DIRECT

Scope - 1

Occur from sources that are owned or controlled by the company

2. INDIRECT

Scope - 2

Purchased electricity (burning fossil fuel)

Scope - 3

A consequence of the activities of the company, but occur from sources not owned or controlled by the company.

3.1 DIRECT (SCOPE-1)

Based on production data of **M/s. Maan Steel & Power Ltd. (MSPL)** and CO₂ Emission Factors for steel industry (*Source: Report on Greenhouse Gas Emissions from Major Industrial Sources –III Iron and Steel Production by International Energy Agency and USEPA; Technical Support Document for the Ferroalloy Production Sector: Proposed Rule for Mandatory Reporting of Greenhouse Gases;*), the CO₂ emissions are calculated and carbon footprints are tracked in the unit.

Following is the carbon emission calculations from **M/s. Maan Steel & Power Ltd. (MSPL)** based on the emission factors.

A. Pellet Plant

Following table shows the CO₂ emissions from the pellet making operation after proposed expansion.

Unit	Production (TPA)	Emission Factor (ton CO ₂ /Ton of pellet)	CO ₂ e Emissions after proposed expansion of the plant (TPA)
Pellet Plant (2 X 0.6 MTPA)	12,00,000	0.125	1,50,000

B. Sponge Iron Plant

Coal is the prime fuel in sponge iron making, therefore, CO₂ emissions source will be burning of fuel

Total 1,77,000 TPA Sponge Iron will be produced and coal requirement for sponge iron plant is 238,950 TPA

Following table shows the CO₂ emissions from the sponge iron making due to burning coal

Unit	Coal Requirement (TPA)	Emission Factor (ton CO ₂ /Ton of coal burning)	CO ₂ e Emissions after proposed expansion of the plant (TPA)
Sponge Iron Plant (1,77,000 TPA)	2,38,950	2.98	7,12,071

C. Steel Melting Shop

Following table shows the CO₂ emissions from the induction furnace operation after proposed expansion.

Unit	Production (TPA)	Emission Factor (ton CO ₂ /Ton of pellet)	CO ₂ e Emissions after proposed expansion of the plant (TPA)
Steel Billets (3,18,000 TPA)	3,18,000 TPA	0.18	57,240

D. Rolling Mill

Following table shows the CO₂ emissions from the Rolling mill operation after proposed expansion

Unit	Production (TPA)	Emission Factor (ton CO ₂ /Ton of steel)	CO ₂ e Emissions after proposed expansion of the plant (TPA)
Rolling Mill (500 TPD)	1,80,000	0.06	10,800

E. AFBC Boiler

Coal and Dolo-char are the prime fuel in AFBC Boiler, therefore, CO₂ emissions source will be burning of coal/dolochar

Unit	Coal /Dolochar Requirement (TPA)	Emission Factor (ton CO2/Ton of coal burning)	CO ₂ e Emissions after proposed expansion of the plant (TPA)
AFBC Boiler	Coal - 21,500 (*)	2.98	64,070

() - Dolo char will be generated at DRI Plant, CO₂ emission due to coal used in DRI plant is already considered*

3.2 INDIRECT (SCOPE-2)

Total Power requirement - 26 MW

Coal Requirement for 26 MW Power - 2,00,428 TPA

Following table shows the CO₂ emissions for thermal power generation due to burning coal

Unit	Coal Requirement (TPA)	Emission Factor (ton CO2/Ton of coal burning)	CO ₂ e Emissions after proposed expansion of the plant (TPA)
Coal	2,00,428	2.98	5,97,277

3.3 INDIRECT (SCOPE-3)

Additional vehicular movement envisaged - 690 PCU

Therefore, considering 690 PCU vehicular movement within 10 km radius study area, the total diesel consumption is estimated to be 2854 litres/day or 9,41,820 litres/annum (i.e. 2,31,687 gallons/annum).

Unit	Consumption (gallons/annum)	Emission Factor (ton CO2/gallon)	CO ₂ e Emissions after proposed expansion of the plant (TPA)
Diesel consumed	2,31,687	0.01018	2,358

3.4 TOTAL CARBON FOOTPRINT

Sl. No.	Source	CO2 Generation (TPA)
1	Direct Source (Source - 1)	
	Pellet Plant	1,50,000
	Sponge Iron Plant	7,12,071
	SMS	57,240
	Rolling Mill	10,800
	AFBC Boiler	64,070
	SUB TOTAL (SOURCE - 1)	9,94,181
2	Indirect Source (Source - 2)	
	26 MW Power	5,97,277
	SUB TOTAL (SOURCE - 2)	5,97,277
3	Indirect Source (Source - 3)	
	Vehicular Movement	2,358
	SUB TOTAL (SOURCE - 3)	2,358
	GRAND TOTAL (SOURCE 1 + 2 + 3)	15,93,816

4. CARBON SEQUESTRATION

Carbon sequestration is defined as the removal of carbon dioxide from the atmosphere and storage in a system. Carbon sequestration is gaining its importance in carbon credit and trading. Identification of many CDM (Clean Development Mechanism) projects has offered special flexibility and relevance in the carbon reduction and has helped improve the national economy. These projects have estimated the quantity of carbon in various systems and their dynamics associated with it. With these estimations, several strategies and formulations have evolved quantifying and reducing the carbon foot print.

No doubt carbon sequestration can be achieved through various systems, but trees form to be the largest terrestrial sink of carbon dioxide. Therefore, the plantation is granted as the most efficient and biggest terrestrial carbon sequestration method. Out of the five most important terrestrial carbon sequestration system (above ground biomass, below ground biomass, litter, wood debris, and soil organic carbon), the above and below ground biomass are the top two in the pool. Biomass of trees develops when plants take in carbon dioxide from the atmosphere in the presence of sunlight and convert them into starch in their tissues. Several studies have revealed that the carbon content in these tissues is half their biomass. So, with their growth and development, trees go on sequestering CO₂ from the atmosphere and store in their tissues as carbohydrates. This continues until the death of the tree. The rate of carbon sequestration is however maximum during the early stages of growth in trees when trees try to produce more and more amount of food to grow, meet the energy required by them and to stabilize in their respective environmental conditions.

4.1 Green Belt Development:

Total Plantation – 25,362 Trees

CO2 sequestration through green belt – 100 Kg / tree/annum

CO2 sequestration through 47,500 trees – **2,536 TPA**

4.2 Carbon Offsetting Plan (Implemented):

Plan – 1

Solar Power Generation : 2.7 MwP (Operational)

Carbon sequestration by generating 2.7 MwP Solar Power – **62,024 TPA**

Plan – 2

Power Generation through Waste Heat Recovery : 12 MW (Operational)

Carbon sequestration by generating 12 MW power through WHRB (Non conventional root) - **2,75,622 TPA**

Plan – 3

Using Scrap in steel making - 36,300 TPA

Carbon sequestration by using scrap ([@ 2](#) T CO2 generation per tonne steel) - **72,600 TPA**

Plan – 4

Reduction of energy requirement by taking different energy conservation measures.

Estimated 17.50 Million units will be saved

Coal Requirement for generating 17.50 Million - 19,272 TPA

Carbon sequestration by energy saving - $19,272 \times 2.98$ TPA = **57,430 TPA**

4.3 Carbon Offsetting Plan (Proposed):

Plan – 1

Solar Power Generation : 10,000 KwP (by 2035)

Carbon sequestration by generating 10,000 KwP – 2,29,718 TPA

Carbon sequestration by generating 10,000 KwP in 15 years (2035 to 2050) –
3.445 Million Tonne

Plan – 4

Purchasing / installation of renewable energy : 10 MW (by 2040)

Carbon sequestration by purchasing/installation of 10 MW renewable energy
– 2,29,718 TPA

Carbon sequestration by generating 10,000 MW in 10 years (2040 to 2050) –
2.297 Million Tonne

CARBON FOOTPRINT VIS-À-VIS CARBON SEQUESTRATION

CARBON FOOTPRINT TILL 2050				CARBON SEQUESTRATION BY 2050			
S. N.	Description	CO₂ emission / per annum	Total CO₂ emission (MT)	S. N.	Description	CO₂ sequestration / per annum	Total CO₂ sequestration (MT)
1	CO ₂ emission from major sources (Direct) - Scope 1	9,94,181	24.854 ⁽¹⁾	1	CO ₂ sequestration through inplant activities (Green Belt Development)	2,536	0.068 ⁽²⁾
2	CO ₂ emission from 26 MW power generation (Indirect) - Scope 2	5,97,277	14.931 ⁽¹⁾	2	CO ₂ sequestration through inplant activities (2.7 MwP Solar Plant) - Implemented	62,024	1.674 ⁽²⁾
3	CO ₂ emission from vehicular movement (Indirect) - Scope 3	2,358	0.0589 ⁽¹⁾	3	CO ₂ sequestration through 12 MW power generation through WHRB - Implemented	2,75,682	7.443 ⁽²⁾
				4	CO ₂ sequestration through scrap reusing	72,600	1.960 ⁽²⁾
				5	CO ₂ sequestration through inplant activities (Energy Conservation)	57,430	1.550 ⁽²⁾
				6	Solar Power Generation : 10,000 KwP (by 2035)	2,29,718	3.445 ⁽³⁾
				7	Purchasing/Installation Renewable source energy : 20 MW (by 2040)	2,29,718	2.297 ⁽³⁾
TOTAL CARBON FOOTPRINT (TILL 2050)			39.844	TOTAL CARBON SEQUESTRATION (TILL 2050)			18.437

⁽¹⁾ – total 25 years (2026 to 2050) have been considered.

⁽²⁾ – total 27 years (2024 to 2050) have been considered.

⁽³⁾ – total 15 years (2035 to 2050) have been considered.

⁽³⁾ – total 10 years (2040 to 2050) have been considered.

5. FURTHER MEASURES

With the growing concern over climate change, steel makers are faced with the challenge of finding ways of lowering CO₂ emissions without seriously undermining process efficiency or considerably adding to costs. The iron and steel industry is the largest industrial source of CO₂ emissions due to the energy intensity of steel production, its reliance on carbon-based fuels and reductants.

The technological compendium of industries suggests the need to shift from traditional carbon intensive technologies for iron and steel production to low-carbon environment friendly technologies. Following are the measures which shall be adopted in coming years by the industries to reduce the overall carbon footprints.

- Increased Clean gas utilization
- Minimising energy consumption and improving the energy efficiency of the process
- Changing to a fuel and/or reducing agent with a lower CO₂ emission factor;
- Capturing the CO₂ and storing it underground.
- Installing state of art cleaner technologies
- Afforestation and Plantation
- Availability of supporting infrastructure (Carbon capture and storage (CCS) and Hydrogen networks) needs to be accelerated, especially for industries, to support the transition to low-carbon/carbon neutral technologies
- Supporting the deployment of Digital Product Passports (DPPs) in the downstream products and applications of steel (e.g., in construction and transportation industries) can improve the process of steel recovery and reuse. The design of DPPs usually contains product related information by manufacturers, including instructions on disassembly and dismantling. If followed correctly during the recycling or end-of-life phase of steel products, steel recovery rates can be enhanced.
- The continuation and reinforcement of the promotion of sustainable means of transport for commuters, such as bicycles, public transport and, most of all, car-pooling would contribute to reducing carbon emissions

Conclusion

M/s. Maan Steel & Power Limited is committed for reducing the overall Green House Gases and Ambient pollution levels through its cleaner technologies and Ecological development activities. The company is always serious on reducing the carbon emissions further through carbon storage techniques (*as and when available in Indian scenario*), usage of renewable energy resources, Use of Natural gases and Electric Vehicles and Development of Greenbelt.

To conclude, no single option can yield the necessary CO₂ emission reductions but a combination of technologies are available that can be retrofitted to achieve significant reductions, which is possible after commercial deployment of the same by the Government of India. If Carbon capture and storage (CCS) plant is implemented then steel plants could become near zero emitters of CO₂. The commercial viability of CCS partly depends on the price of carbon emissions which is set by government policy. More large-scale demonstration projects, such as the Florange project in France could lead to lower costs in the future. If all technical, financial and cost barriers are overcome, then CCS could be more widely deployed in the steel industry. Developing new technologies, such as the HIsarna process, that are designed to generate a nitrogen-free and CO₂ rich offgas which will make CO₂ capture easier and cheaper.